BRIGHAM YOUNG UNIVERSIT
PROVO, UTAH

Do Not
Circulate

H. W. Pratt

I. Jacob Beidler Homestead, Milford Twp., Bucks Co., Pa.

929.2
B396f

A GENEALOGICAL RECORD

OF THE DESCENDANTS OF

JACOB BEIDLER

OF LOWER MILFORD TOWNSHIP, BUCKS CO., PA.

TOGETHER WITH HISTORICAL
AND BIOGRAPHICAL SKETCHES
ILLUSTRATED WITH PORTRAITS
AND OTHER ILLUSTRATIONS

BY REV. A. J. FRETZ, MILTON, N. J.

WITH AN INTRODUCTION BY REV. H. B. GARNER
OF DOWNINGTOWN, PA.

1903

THE LIBRARY
BRIGHAM YOUNG UNIVERSITY
PROVO, UTAH

PREFACE.

The study of Genealogy is both interesting, and of great value. Its effects ought to be beneficial in maintaining the honor and integrity of a family extending back through a long line of progenitors whose memory should be cherished with loyal devotion to endless day, and whose virtues are worthy of emulation. It is commendable to be familiar with one's own family history, and eminently proper to put it on record in a convenient form for the benefit of future generations.

Such records will be of incalculable value to generations yet unborn, and will be highly prized by them, and upon the authors they will lavish lasting praise for having preserved from oblivion the traditions and history of the deeds and lives of the progenitors and their posterity.

These geneological trees will become heirlooms in the family, and volumes will be sought for and placed in public libraries. In the family, too, they will wield an influence, as the lives of unselfish devotion to God, conscience, and family, of the forefathers are recounted, to keep unsullied and untarnished the family name.

The work has been prepared at a much greater sacrifice of time than was anticipated. Had all promptly responded to communications the work would have been far easier, more complete, and less time and expense required. It is to be regretted that the records are not more complete, but, owing to the lack of interest in the work, some failed to respond and furnish the information desired.

To Mr. Francis Beidler of Chicago, Ill., belongs the credit of being the prime mover in securing the compilation of the Beidler History. Feeling a deep interest in the history of his ancestors and the origin of the family, he arranged for the collecting of the data and publication of the same in book form.

The author acknowledges himself indebted to many of the family for kind favors received in the form of records and other data for the work, among whom may be especially mentioned those who have very materially aided the author in the work. They are: Rev. Harrison B. Garner of Downingtown, Pa.; Judge Abraham M. Beitler of Philadelphia, Pa.; Joseph Beidler of Plumstead, Pa.; Levi N. Shelly of Dillinger, Pa.; Henry L. Shelly of Spinnerstown, Pa.; Dr. M. P. Overholser of Harrisonville, Mo., and Miss Annie S. Overholt of West Overton, Pa., and others.

AUTHOR.

Milton, N. J., Aug. 6, 1903.

INTRODUCTION.

The desire to trace the ancestry of the present generations, which have become so widely prevalent, for the past few years, is most laudable. It is no small honor to have had among the early settlers of this country those from whom we can claim our lineage. They were of the forces which gave character to the formative periods of our national life. This sturdy stock, to a large degree, had come through the adverse currents and storms of the religious persecutions, which were rife on the continent of Europe during the seventeenth and eighteenth centuries. Not only was it true of the early settlers of New England that they fled from the harsh restrictions of an established church in England, but also of many thousands who sought relief from the oppressive domination of the state church of Germany. The followers of Menno Simon found themselves out of harmony with the polity of the Lutheran church, and sought for themselves a simpler and, as they claimed, purer mode of worship and service than was afforded by the great church of the Reformation.

Unhappily for them they were in enforced, though unsought, opposition to the civil powers of the state which endeavored to secure uniformity of worship throughout its jurisdiction. To be other than Lutheran was to run counter to the authorized forms of religion. To differ from the legalized church resulted in fines, imprisonment and confiscation. The recalcitrant heretics who presumed to believe otherwise than the prescribed orthodoxy of the state, had but little mercy shown them. Thus Protestants were repeating among themselves the hardships and sufferings which they had sought to escape by separation from the church of Rome.

Out from the midst of these turmoils many Mennonites sought refuge in the new country, which afforded a safe asylum to those who sought religious freedom. Emigration from the German states was quite general early in the eighteenth century. Many, following in the wake of William Penn, sought homes for themselves in the unbroken wilderness of Pennsylvania.

Jacob Beidler, the founder of this family in eastern Pennsylvania, doubtless was among the emigrants from the Rhenish Palatinate, whence so many of that faith seem to have come in the early years of the last century.

Of his ancestry we have no knowledge. He came to this country when a young man and was married to Annie Meyer, daughter of Hans Meyer, who doubtless came from the same region about or prior to 1720, and was the progenitor of a numerous family. The history of his descendants is traced in the Moyer family records compiled by the author of this volume.

Jacob Beidler settled in Milford Twp., Bucks Co., Pa. The facts of his life are few that we have been able to glean. The conditions under which these early settlers gained a livelihood were onerous in the extreme. Their hardy endurance, thrifty economies, and sturdy piety assured their success. The pioneers of that period laid broad and deep the foundations on which the succeeding generations were enabled to construct the fabric of our national independence.

If our forefathers were not to any great degree enrolled among those who fought to secure liberties during the Revolution, it was owing to their conscientious scruples against bearing arms. While others fought during those trying years of blood and tears, our fathers in tilling the soil and in prosecuting other industries, helped to supply the sinews of war. However, in later years when the nation's life was endangered by the throes of civil war, the sons of these peace-loving sires withheld not themselves from their country's call. In many a battlefield of the Rebellion they fought and fell and died. Engraven on many a monument erected to commemorate the deeds of the

heroic dead will be found the names endeared to families recorded herein, and again in these recent times when at the call of oppressed humanity our country sent her sons forth to battle among the islands of the tropics and of distant seas, it will doubtless be found that the strain of heroic blood has not ceased to flow in our veins. It would not go beyond the facts to claim that there are representatives of this family from its wide spreading branches in every state of the Union. There is no trade, business or profession but has registered among its members the kin of our ancient progenitor.

Religion was the basis of the rugged virtues of the early colonists. The meeting-house was erected almost as soon as their homes. And prior to the rude structures in which they assembled for divine service, woods and valleys were made vocal with their songs of praise in the open air assemblages. We, who now enjoy all the luxurious appointments of our modern church buildings, can scarcely realize the deprivations amidst which our forefathers carried on their religious services, and were happy, too, in these primitive surroundings, because they could worship God according to the dictates of their own consciences with none to molest or make them afraid. Of such God-fearing men and women were the first families of our ancestry composed. By dint of hard toil they wrought out for themselves homes of comfort, and reared amid the simplicity of plain manners, homely graces and meagre resources, the children, who grew up to call them blessed. We of these later generations whose lot is so favorably conditioned, will do well to emulate their virtues. We may manifest the same power of endurance, if not in subduing the virgin soil, in overpowering the forces of evil which threaten our nation's perpetuity. We can cultivate their artless piety, which honored God in the home, reverenced Him in the sanctuary, and promoted His laws in the state. We may thus pass the heritage received from the fathers down to the generations which may follow us, not only unimpaired, but enhanced by the accumulated treasures of wisdom, knowledge and religion, the resultant of the forceful

energies which we have consecrated in our day to the uplift of our common humanity.

In closing these introductory remarks I desire to remind all interested in the work, of our lasting obligations to the compiler of this volume for the persistent and painstaking efforts which have brought it to its present proportions. One who has never tried to secure such data cannot imagine the inertia and indifference to be overcome on the one hand and the meagreness of facts to be obtained on the other, nor again the difficulties in the way of securing exact dates of births and deaths. But in spite of all these hindrances the author has by "patient continuance in well doing," been able to collect a wealth of facts and figures which are both surprising and gratifying. And again, there is not a living member of the families herein mentioned but has been placed under great indebtedness, also, to Mr. Francis Beidler, the one by whose disinterested contributions this book has become a possibility. Having a high estimate of the value of such a work and desiring for others as well as himself a knowledge of our common ancestry, he has fostered the undertaking with undiminished interest from its inception to its close. We, of the present, whose lines of lineage run back for nearly two centuries to the same honored source, may esteem it a welcome privilege to extend our cousinly greeting to one who has proven himself a worthy son of worthy sires.

Yours in ancestral bonds,

H. B. GARNER.

Downingtown, Pa., July 1899.

EXPLANATIONS.

In the preparation of this work it will be observed that all descendants are recorded in the regular order of birth, from the oldest down to the youngest, throughout the entire connections, each generation being marked consecutively from first to last. The Roman numerals placed before each name designate the generation to which they belong, as—

I. Jacob Beidler (first generation).

II. Barbara Beidler (Newcomer) (second generation).

III. Susanna Newcomer (Landis) (third generation).

IV. Barbara Landis (Jacoby) (fourth generation).

Beginning with the first (I.) ancestor, Jacob Beidler, all his children are named as near in order of birth as possible; then follows the daughter, Barbara Newcomer (II. generation), and her children (III. generation) next, and so on down to the last of her descendants.

Then the next daughter of Jacob Beidler, of the I. generation, viz. Anna (Beitler) Oberholtzer, is carried down in like manner to the last of her descendants, and so on throughout the entire connections.

When marriages occur between members of the connection the husband carries the record.

In the general index will be found the names of all descendants mentioned in the book, also names of those married in the family, and the pages on which their family records are given in the body of the book.

To find family records see Index of Branches, where names of all who had children of the first, second and third generations are given.

ABBREVIATONS.—Mrd. signifies married; S., single; Ch., church; Montg. Co., Montgomery county; Twp., township; Ev. Ass'n, Evangelical Association; Presby., Presbyterian; Luth., Lutheran; Menn's, Mennonites; Ger. Bap., German Baptists; Ger. Ref., German Reformed; Cong., Congregationalist; Meth. Ep., Methodist Episcopal.

TABLE OF CONTENTS.

Page

CHAPTER I.

Jacob Beidler.—Account of emigration to America; marriage to Anna Meyer; her family history; names of children ..... 1—14

CHAPTER II.

Newcomer Branch. — Descendants of Barbara Beitler (b. 1737) and John Newcomer ..... 15—72

CHAPTER III.

Oberholtzer Branch.—Descendants of Anna Beitler (b. 1745) and Henry Oberholtzer ..... 73—182

CHAPTER IV.

Swartz Branch.—Elizabeth Beitler and Christian Swartz 182

CHAPTER V.

John Beitler Branch.—Descendants of John Beitler (b. 1747, d. 1823) and Hannah Buckwalter (b. 1755, d. 1831) .....183—272

CHAPTER VI.

Abraham Beidler Branch.—Descendants of Abraham Beidler (b. ——, d. 1800) and Frone ——.273—286

CHAPTER VII.

Jacob Beidler Branch. — Descendants of Jacob Beidler (b. about 1750, d. 1781) and Annie Lederach .....287—321

CHAPTER VIII.

Christian Beitler Branch.—Descendants of Christian Beitler (b. 1754, d. 1827) and Susanna Shelly .....322—334

TABLE OF CONTENTS OF GENEALOGICAL CHARTS.

Chart	Descendants of	Pages
No. 1.	(I.) Jacob and Anna (Meyer) Beidler.....	19—334
No. 2.	John and (II.) Barbara (Beitler) Newcomer	19—72
No. 3.	Samuel and (III.) Susanna (Newcomer) Landis	19—28
No. 4.	(III.) Jacob and Esther (Latshaw) Newcomer	28—35
No. 5.	(III.) John and Mary (Koppes) Newcomer	36—41
No. 6.	(III.) Henry and Mary (Schleifer) Newcomer	41—49
No. 7.	Abraham and (III.) Elizabeth (Newcomer) Geisinger.	49—52
No. 8.	Daniel and (III.) Mary (Newcomer) Shelly	52—61
No. 9.	(III.) David and Mary (High) Newcomer	61—72
No. 10.	Henry and (II.) Anna (Beitler) Oberholtzer	75—182
No. 11.	Christian and (III.) Agnes (Overholt) Fretz	75—90
No. 12.	(IV.) John and Frances (Shellenberger) Fretz	75—78
No. 13.	(IV.) Henry and Susanna (Sherrick) Fretz	78—87
No. 14.	Samuel and (IV.) Anna (Fretz) Stauffer..	87—88
No. 15.	(IV.) Christian and Catharine (Smith) Fretz	88—90
No. 16.	(III.) Jacob and Elizabeth (Detweiler) Overholt	91—108
No. 17.	(IV.) John and Elizabeth (Stauffer) Overholt	91—97
No. 18.	(IV.) Henry D. and Elizabeth (Sherrick) Overholt	97—100
No. 19.	(IV.) Jacob D. and Mary (Freed) Overholt	100—101
No. 20.	Christian and (IV.) Susan (Overholt)	

Chart	Descendants of	Pages
	Stauffer	101—107
No. 21.	(IV.) Martin D. and Mary (Shallenberger) Overholt	107—108
No. 22.	Peter and (III.) Anna (Overholt) Loucks	108—124
No. 23.	John W. and (IV.) Catharine (Loucks) Stauffer	108—109
No. 24.	(IV.) Henry and Mary (Myers) and Barbara (Stauffer) Loucks	109—112
No. 25.	(IV.) Jacob and Catharine (Smith) Loucks	112—114
No. 26.	Jacob and (IV.) Mary (Loucks) Shupe	114—115
No. 27.	(IV.) Rev. Martin and Nancy (Stauffer) Loucks	115—119
No. 28.	(IV.) John and Sarah (Bassler) Loucks	119—121
No. 29.	(IV.) Peter and Anna (Barkey) Loucks	122—124
No. 30.	Samuel and (IV.) Sarah (Loucks) Dillinger	124—124
No. 31.	(III.) Martin and Catharine (Overholt) Overholt	124—138
No. 32.	Henry and (IV.) Susanna (Overholt) Shupe	124—128
No. 33.	Jacob and (IV.) Esther (Overholt) Lane	129—132
No. 34.	Adam and (IV.) Anna (Overholt) Tinstman	132—134
No. 35.	(IV.) Abraham O. and Mary (Stoner) Overholt	134—135
No. 36.	(IV.) Henry O. and Elizabeth (Bechtel) Overholt	135—138
No. 37.	Jacob and (III.) Barbara (Overholt) Durstine	138—145
No. 38.	(IV.) Abraham and Catharine (Sherrick) Durstine	138—141
No. 39.	(IV.) Henry and Sarah (Pletcher) Durstine	141—144
No. 40.	(IV.) Christian and Catharine (Pletcher) Durstine	144—145
No. 41.	Martin and (III.) Elizabeth (Overholt) Stauffer	145—155
No. 42.	(IV.) Abraham and Mary (Newcomer) Stauffer	145—148
No. 43.	(IV.) Henry and Susanna (Newmyer) Stauffer	148—150

Chart	Descendants of	Pages
No. 44.	Henry and (IV.) Anna (Stauffer) Sherrick	150—151
No. 45.	Samuel and (IV.) Sarah (Stauffer) Heath	151—152
No. 46.	(IV.) John T. and Susan (Strickler) Stauffer	152—155
No. 47.	(III.) Abraham and Maria (Stauffer) Overholt	155—170
No. 48.	(IV.) Henry S. and Abigail (Carpenter) Stauffer	155—159
No. 49.	John and (IV.) Anna (Overholt) Tinstman	159—163
No. 50.	(IV.) Jacob S. and Mary (Fox) Overholt	163—167
No. 51.	(IV.) Abraham S. and Mary (Newmyer) Overholt	167—167
No. 52.	John W. and (IV.) Elizabeth (Overholt) Frick	167—168
No. 53.	(IV.) Christian S. and Catharine L. (Newmyer) Overholt	169—170
No. 54.	(III.) Christian and Elizabeth (Stauffer) Overholt	171—182
No. 55.	(IV.) Abraham S. and Barbara (Sherrick) Overholt	171—177
No. 56.	Christian and (IV.) Sarah (Overholt) Stoner	177—178
No. 57.	(IV.) Henry and Sarah (Frick) Overholt	178—179
No. 58.	John and (IV.) Elizabeth (Overholt) Stoner	180—180
No. 59.	(IV.) Christian and Catharine (Leighty) Overholt	180—182
No. 60.	(II.) John and Hannah (Buckwalter) Beitler	183—272
No. 61.	(III.) Jacob and Mary (Landis) Beidler	187—208
No. 62.	(IV.) John and Rauchey Ann (Leacock) Beidler	189—193
No. 63.	Isaac and (IV.) Elizabeth (Beidler) Walker	193—200
No. 64.	(IV.) Abraham and Sarah W. (Stephens) Beidler	201—204
No. 65.	(IV.) Rev. Israel and Mary (Latshaw) Beidler	204—208
No. 66.	(III.) John and Anna (Longacre) Beitler	209—224

Chart	Descendants of	Pages
No. 67.	(IV.) Rev. Jesse J. and Elizabeth (Detweiler) and Catharine (Rohr) Beitler	210—211
No. 68.	William and (IV.) Hannah (Beitler) Rogers	211—212
No. 69.	(IV.) John and Thomazen H. (Thompson) Beitler	213—214
No. 70.	Benjamin and (IV.) Mary J. (Beitler) Hawley	215—216
No. 71.	Samuel and (IV.) Eleanor (Beitler) Bringhurst	217—224
No. 72.	John and (III.) Mary (Beidler) Landis	224—233
No. 73.	Daniel and (IV.) Hannah (Landis) Longacre	224—228
No. 74.	(IV.) Abraham B. and Hannah (Miller) Landis	228—230
No. 75.	(IV.) John B. and Ann (Hunsicker) Landis	230—232
No. 76.	(IV.) Jacob B. and Hannah (Stubblebine) Landes	232—233
No. 77.	(III.) Abraham and Mary (Brower) Beitler	233—249
No. 78.	(IV.) Daniel B. and Mary Ann Eliza (Merklee) Beitler	235—238
No. 79.	Washington and (IV.) Hannah (Beitler) Garner	238—245
No. 80.	Jacob and (IV.) Sarah (Beitler) Gibson	245—247
No. 81.	(IV.) Joseph and Sarah (Cade) Beitler	247—247
No. 82.	(IV.) David and Elizabeth C. (Furey) Beitler	249—249
No. 83.	(III.) Joseph and Mary (Benner) Beitler	249—252
No. 84.	Isaac and (IV.) Sarah (Beitler) Stiteler	249—252
No. 85.	Joseph and (IV.) Hannah (Beitler) Downing	252—252
No. 86.	Moses and (III.) Ann (Beitler) Lewis	252—258
No. 87.	Jesse E. and (IV.) Eleanor B. (Lewis) Philips	255—256
No. 88.	Morgan and (IV.) Sarah (Lewis) Philips	256—257
No. 89.	John S. and (IV.) Jane (Lewis) Davis	257—258
No. 90.	(IV.) Isaac B. and Rebecca (Slawyer) Lewis	258—258

Chart	Descendants of	Pages
No. 91.	John and (III.) Hannah (Beitler) Lapp	258—260
No. 92.	(IV.) Jacob B. and Sarah E. (McCumber) Lapp	259—260
No. 93.	Joseph and (III.) Elizabeth (Beitler) Downing; and Benjamin and (III.) Elizabeth (Beitler) Riter	260—266
No. 94	(IV.) James and Margaret (Gheen) Downing	260—263
No. 95.	Solon and (IV.) Sarah (Downing) Foster	263—263
No. 96	Morgan and (IV.) Mary Ann (Downing) Lewis	263—265
No. 97.	(IV.) Charles C. and Hannah M. (Cosgrove) Riter	265—266
No. 98.	(IV.) William W. and Sarah C. (Falkner) Riter	266—266
No. 99.	Ezekiel and (III.) Eleanor (Beitler) Evans	267—272
No. 100.	(IV.) Thomas B. and Martha J. (Cheney) Evans	267—267
No. 101.	William P. and (IV.) Hannah (Evans) Reiff	268—268
No. 102.	(IV.) John B. and Louisa E. (Williams) Evans	268—270
No. 103.	James W. and (IV.) Jane H. (Evans) Phipps	270—270
No. 104.	Charles and (IV.) Mary (Evans) Frick	270—270
No. 105.	(IV.) Evan B. and Annie R. (Garrett) Evans	271—271
No. 106.	(IV.) Lewis H. and Phebe H. (Pennypacker) Evans	271—271
No. 107.	(III.) David and Hannah (Evans) Beitler	272—272
No. 108.	John and (III.) Mary (Beidler) Stahr	275—286
No. 109.	(IV.) John and Sarah (Summers) Stahr	275—277
No. 110.	Christian and (IV.) Mary (Stahr) Fluck	278—283
No. 111.	(IV.) Samuel and Lydia (Clymer) Stahr	283—284
No. 112.	Michael and (IV.) Anna (Stahr) Martin	284—285
No. 113.	Alexander and (IV.) Elizabeth B. (Stahr) Texter	286—286
No. 114.	(II.) Jacob and Anna (Lederach) Beidler	289—323

Chart Descendants of Pages
No. 115. (III.) Henry and Susanna (Fultz) Beidler.289—299
No. 116. (IV.) John and Anna and Mary (Kauffman) Beidler .....289—293
No. 117. (IV.) Jacob and Catharine (Nickey) and Susan (Kozer) Beidler .....293—295
No. 118. John B. and (IV.) Susanna (Beidler) Adams .....295—299
No. 119. (III.) Jacob and Susanna (Krout) Beidler.299—323
No. 120. Samuel and (IV.) Annie (Beidler) Stover.300—300
No. 121. (IV.) Aaron and Susanna (Kratz) Beidler.300—302
No. 122. Isaac and (IV.) Elizabeth (Beidler) Kratz.302—304
No. 123. (IV.) Henry and Sarah (Sammons) Beidler.306—306
No. 124. (IV.) Nathan C. and Mary (Krout) and Elizabeth (Swartley) Beidler .....307—312
No. 125. (IV.) Jacob and Mary Ann (Funk) Beidler.319—320
No. 126. Jacob and (IV.) Susan (Beidler) Fretz...320—322
No. 127. (IV.) Joseph and Maria (Bewighouse) Beidler .....322—323
No. 128. (II.) Christian and Susanna (Shelly) Beitler .....325—334
No. 129. Henry and (III.) Elizabeth (Beitler) Fretz 325—330
No. 130. Jonas D. and (IV.) Susan B. (Fretz) Moyer .....326—327
No. 131. Philip K. and (IV.) Eliza B. (Fretz) Fretz 327—328
No. 132. (IV.) Henry B. and Elizabeth (Landis) Fretz .....328—329
No. 133. Abraham and (III.) Nancy (Beidler) Moyer 330—334
No. 134. (IV.) John B. and Hannah (Beidler) Moyer .....330—331
No. 135. Daniel and (IV.) Susan (Moyer) Yoder...331—331
No. 136. (IV.) Christian B. and Sarah (Landis) Moyer .....332—332
No. 137. (IV.) Henry B. and Susanna (Kratz) Moyer 333—333
No. 138. Cornelius and (IV.) Mary Ann (Moyer) Loux .....333—333
No. 139. (IV.) Abraham B. and Matilda (Koch) Moyer .....334—334

Hans Meyer Homestead, Montgomery Co., Pa. Home of Anna (Meyer) Beidler.

CHAPTER I.

Jacob Beidler—account of coming to Pennsylvania, marriage to Anna Meyer, account of her family history and death, and names and marriages of children.

1. Jacob Beidler, born in Germany about 1708, or 1709, emigrated to America in the early part of the eighteenth century. He is said to have been a "Redemptioner", that is, like many other German emigrants of Colonial times, he had not the money to pay his passage to America, and on his arrival in Philadelphia he was sold by the master of the vessel for a term of years, to a party who advanced the money for his passage over. It is quite evident that he served his time with some one in Chester county, Pa., as he at first lived in that county. He afterwards settled with his family in "Lower" Milford township, Bucks county, Pa., in what was then known as the "Great Swamp", and which was settled almost two centuries ago by English and Welsh Friends or Quakers, and by Germans of the Mennonite faith, who here sought and found refuge from the assaults of religious oppression in the fatherland, and here they and their descendants have lived side by side in peace and "brotherly love", generation after generation, for nearly two hundred years to the present time.

The "Great Swamp" included in its territory several townships, and extended into the adjoining counties of Montgomery and Lehigh, with Quakertown as the central point. In the early settlement of this then wilderness district, much of the land was decidedly swampy and continued so until the timber was cut down and the land drained.

Tradition says the early settlers found the place covered with a luxuriant growth of grass, and mostly heavily timbered, while the forests were interspersed with small prairies, and a rich soil. Here, not having the facilities for building houses, they erected their rude dwellings of bark, and later built more substantial dwellings.

The thrift and industry of the early settlers soon changed the aspect of the great swampy wilderness; land was cleared up and drained, the rude huts disappeared, and in their places were erected more substantial dwellings, with ample barns for crops and cattle, and everywhere abundance prevailed.

Wolves, bears, deer, panthers, and venomous snakes were numerous for years. Rattlesnakes were especially troublesome to the mowers, who were compelled to wrap their legs with hay or other material to ward off their bites.

There were also Indians located in different places, but they were kindly disposed towards these peaceable followers of William Penn and Menno Simon, and all through the years of bloody and devastating wars with the infuriated and often treacherous red men, there was no clash between them and these peaceable, non-resistant settlers. The wigwams of the Indians were generally along the banks of the creeks, and more particularly along Swamp Creek, a branch of the Perkiomen and Tohickon, not far distant from the Beidler homestead, and consequently they were close neighbors. Here on Swamp Creek there remained as late as 1770 a remnant of a once powerful tribe.

These early settlers, followers of William Penn and Menno Simon, were people who had left their homes and kindred in the fatherland on account of their religious convictions, and settled here where they might enjoy liberty of conscience. They were a quiet, unassuming, plain, industrious and upright Christian people. A people of peace, conscientious sons of toil, mostly following the pursuits of agriculture, or were millers, weavers and carpenters, avoiding worldly honors and political ambitions. Later genera-

Franconia Mennonite Church, where Hans Meyer and Family worshipped, and where he was buried.

tions, however, have entered more largely into other occupations and the higher professions, until now they occupy every walk in life, from that of the country schoolmaster to that of the medical practitioner, public officials, counselors of the law, state legislators, judges of the courts, and college presidents. Then, too, among the descendants of these non-resistant pioneer settlers were even those who entered armed legions of war, commanded in battle and fell in defence of country, home and humanity.

Jacob Beidler married Anna Meyer, daughter of Hans Meyer, a pioneer, who had emigrated from Europe, either Germany or Switzerland, in the early part of the eighteenth century, or about 1725, and settled in Upper Salford township, Montgomery county, Pa., about two miles east of Salfordville, where he purchased a tract of land containing 216 acres, besides the usual allowance of 6 per cent for roads.

The deed of Isaac Pennington and wife and Casper Wister, to Hans Meyer, bears date July 23, 1729. The original homestead of Hans Meyer is now owned and occupied by Jacob L. Moyer, a great-great-grandson. Nothing is known of the life and characteristics of Hans Meyer. He was a Mennonite and worshiped at the Franconia meeting-house, where his remains were buried, but he has no tombstone. The family of Hans Meyer consisted of the following children, viz.: Barbara, Henry, John, Jacob, Elizabeth, Hester and Anna.

Barbara Meyer was born about 1710, and married John Fretz, who with his brother, Christian Fretz, emigrated from near the city of Manheim, in the Grand Duchy of Baden, Germany, formerly known as the Palatinate, or Rhenish Prussia. The family had been for a number of centuries resident in Germany, but probably earlier were of Swiss origin. It is said the Fretz brothers emigrated to America during the "last persecution". The exact date is not known, but in all probability it was about 1725.

They, too, had emigrated to America on account of religious persecution. John Fretz probably settled for a

time in Montgomery county, then in 1737 or 1738 purchased the homestead in Bedminster, Bucks county, Pa., and moved thereon, where he continued to live until his death in 1772. The children by his wife Barbara were: John, Jacob, Christian, Abraham and Elizabeth.

John Fretz, Jr., born March 1730, married Mary Kolb, of Tinicum Twp., Bucks Co., Pa., in 1800; they emigrated to Canada, and settled in Lincoln Co., Ont., where he died May 4, 1826, aged 96 years. He was a member and deacon of the first Mennonite church in Canada.

Jacob Fretz, born about 1732, married Magdalena, daughter of William Nash. He at first lived near Erwinna in Tinicum township, on a farm later known as the Ervine place. He afterwards moved to Bedminster township, on the farm now owned by Aaron Yerger, where he died.

Christian Fretz, born in 1734, married Barbara Oberholtzer (daughter of Martin and Agnes Oberholtzer), of Bedminster Twp., Pa., in 1757. He inherited the old Fretz homestead in Bedminster, where he died May 1, 1803. His wife survived him twenty years and died May 8, 1823. It is a noteworthy fact that at the time of her death she was the mother of 12 children, had 109 grandchildren and 103 great-grandchildren.

Abraham Fretz was born about 1736. He lived on a farm of 226 acres, located in the eastern part of Bedminster township, known as Fretz Valley, now owned by H. Erwin Fretz and Reed Fretz, great-grandsons.

Elizabeth Fretz, born July 19, 1739, married Jacob Kolb, May 22, 1760. He was born April 16, 1737. They at first lived in Tinicum township, and afterwards moved to near Blooming Glen in Hilltown township, where they died.*

Henry Meyer, probably the eldest son of Hans Meyer, was born in Germany, and was brought to America by his

---

* Many descendants have sprung from the above Fretz families, who are widely scattered over the United States and Canada, and for further account of them see Fretz Family History.

Map of Richland and Surrounding Townships in Bucks Co., in which is included the I. Jacob Beidler Homestead.

(From Ellwood Roberts' "Old Richland Families.")

parents when a year old. He married Barbara Miller, who came from Germany when eighteen years of age. He inherited the old homestead of his father in Upper Salford, Montgomery Co., Pa. He was one of the original members of the Mennonite church of Franconia, Montgomery Co. He died about 1800. His children were: Henry, Mary, Jacob, John, Isaac, Annie, Barbara, Elizabeth, Christian, Abraham and Samuel.

Henry Meyer, born 1750, married Susan Smith. He was a farmer, and lived in Plumstead township, and was an elder in the Mennonite church at Deep Run.

Mary Meyer married Abraham Geisinger.

Jacob Meyer, born April 18, 1754, died Oct. 11, 1826; married Maria Clemmer.

John Meyers, born about 1756, died in 1814; married Catharine Souder, April 24, 1777. She died May 16, 1787. He married his second wife, Judith Fretz, July 3, 1788. He was a farmer and lived on the Durham road, southeast of Pipersville, Pa., and raised a large family.

Isaac Meyer, born Dec. 31, 1759, died Dec. 31, 1832; married Magdalena Overholt. He was a farmer and lived in Bedminster township, where they died.

Anna Meyer, born ———, married Abraham Kulp.

Barbara Meyer, born ———, married John Wisler, farmer at Haycock, Bucks Co., Pa.

Elizabeth Meyer, born ———, married Michael Shelly, farmer in Bucks Co., Pa.

Christian Meyer, born ———, married ——— Bergey. He was the grandfather of Rev. Isaac Meyer, and Rev. Abraham F. Moyer, both prominent ministers of the Mennonite church.

Abraham Meyer, died single.

Samuel Meyer, born Aug. 30, 1770, died Nov. 30, 1831; married Mary Landis. He was a farmer and third owner of the Hans Meyer homestead in Montgomery Co., Pa.

John Meyer (son of Hans), married Mary Sensenich. He was a farmer and blacksmith, and in early life moved to Bedminster, near Pipersville, and later to Plumstead township on the farm now owned by Amos Myers, a great-grandson. His children were: Henry, Abraham, Christian, Esther, Mary, Barbara.

Henry Myers, born ———, died aged over 86 years. He married Margaret Geisinger. Farmer and blacksmith, lived in Plumstead township, near Smith's Corner.

Abraham Meyer married Agnes Overholt. He lived in Plumstead township, and was also a blacksmith and repaired edged tools.

Christian Meyer, born April 24, 1772, died Nov. 15, 1850; married Hannah Derstine, May 5, 1799. He was a farmer and blacksmith, and lived on the old homestead in Plumstead. He was the grandfather of Amos Myers, the present owner of the homestead.

Esther Meyers died, advanced in years, single.

Mary Meyers died, advanced in years, single.

Barbara Meyers married Charles Dyer.

Jacob Myer (son of Hans) enlisted in the army in 1756, and nothing further is known of him.

Elizabeth Meyer (daughter of Hans) married Christian Stauffer. They settled in Bucks county and lived and died on the farm in Bedminster now owned by Rev. A. M. Fretz. Their children were: Barbara, Esther, Ann, Mary.

Barbara Stauffer married Jacob Hackman. She heired the homestead in Bedminster, which afterwards fell to her son, Jacob Hockman.

Hester Meyer (daughter of Hans) married Nicholas Lear, of Providence Twp., Philadelphia Co., Pa. Their descendants have not been found.*

---

* For further account of the descendants of Hans Meyer, see Moyer Family History.

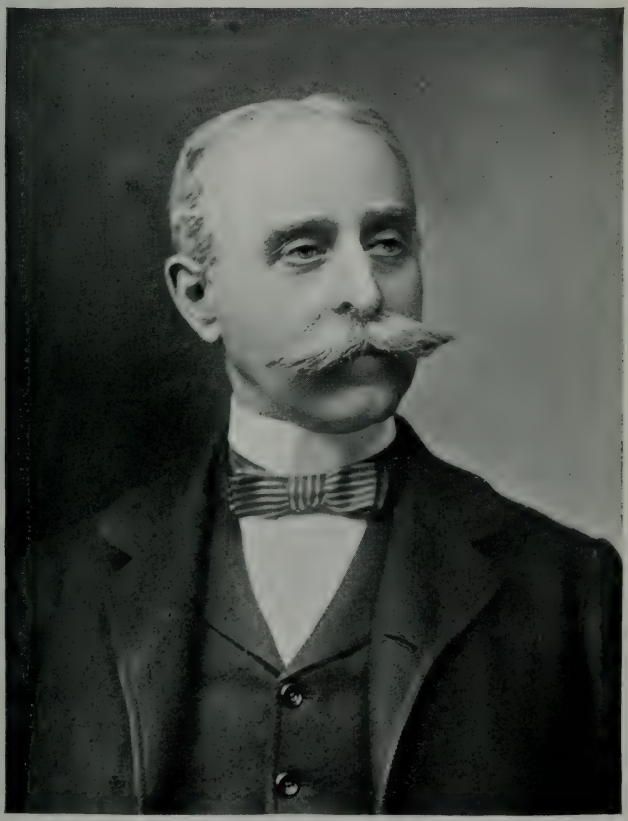

REV. J. SHELLY MEYER.
(See page 26.)

Anna Meyer (daughter of Hans) married Jacob Beidler, the subject of this work. They settled at first somewhere in Chester county, and later in "Lower"* Milford township, Bucks Co., Pa., about one mile west of Spinnerstown, where he purchased a tract of 50 acres in 1753, and another tract of 70 acres and 111 perches was acquired by Proprietaries Patent of Thomas and Richard Penn, in 1760.

In an article of agreement, dated May 1, 1801, Jacob Beitler agreed to convey to his son, Christian Beitler, and by his will, dated May 2, 1801, directed his executors therein named to convey to his son Christian all his lands, and in accordance therewith on April 8, 1811, John Beitler, surviving executor of Jacob Beitler, deceased, conveyed to Christian Beitler, of Milford township, the two messuages and two tracts of land in Milford township, containing 50 acres, and 70 acres and 111 perches, respectively. The indenture reads as follows:

This Indenture made the eighth day of April, in the year of our Lord one thousand eight hundred and eleven, Between John Beitler, of Richland** Township, in the County of Chester, and commonwealth of Pennsylvania, surviving executor of the last will and testament of Jacob Beitler, late of Milford Township, Bucks County, dec'd, of the one part, and Christian Beitler, of said Milford Township, in the County of Bucks, in the commonwealth of Pennsylvania, aforesaid Saw Miller, of the other part. Whereas, William Newman and Margaret, his wife, by Indenture bearing date the thirty-first day of December **Ano Dom.** 1753, for the consideration therein mentioned, did grant and confirm unto the said Jacob Beitler, deceased, and to his heirs and assigns, All that tract or piece of land situate lying and being in the Township Milford aforesaid, bounded and described as follows to-wit: Beginning at a post a corner of the herein described other tract; thence extending by the same east forty-six perches and three-

---

* Now Milford township.

** Uwchland.

fourth of a perch to a post; thence by formerly Christian Shelly's now Henry Shelly's land south one hundred and eight perches and four-tenth of a perch to a hickory Tree, a corner of late Ludwig Shitz's now David Spinner's land; thence by the same West forty-seven perches and one-fourth of a perch to a post in the line of Ulrich Spinner's land now David Spinner's land; thence by the same North ninety-one perches and a half to a post in the line of the late Michael Eberard's now George Erdman's land; thence by the same east a half a perch to another post, and North eighty-nine perches and three-tenth of a perch to the place of beginning, containing fifty acres and the usual allowance of six per cent for roads, &c. (be the same more or less), and Whereas, Thomas Penn, and Richard, late proprietors of Pennsylvania by Patent or grant under the great seal bearing date the eighteenth day of January Anno Domini 1760, for the consideration therein mentioned, did grant and confirm unto Jacob Beitler, deceased, and to his heirs and assigns, a certain tract or piece of land situate lying and being in the Township of Milford aforesaid, bounded and described as follows: Beginning at a post, thence by land of late Abraham Shelly's east seventy-six perches to a post; thence by land of late Morris Morris south one hundred and sixty perches to the place of beginning, containing seventy-one acres and one hundred and eleven perches of land and the usual allowance of six per cent for roads, &c. To hold the said described two tracts of land with the Appurtenances to him, his heirs and assigns forever as in and by the said recited Indenture and Patent (which patent is on record in the office for recording of Deeds for the City and County of Philadelphia in Patent Book H., Vol. 20, page 410, &c.), relation being thereunto had, appears by force and virtue of which said recited Indenture and Patent the said Jacob Beidler (alias Poidler) became in his lifetime lawfully seized in his demesue of fee of and in the aforesaid two several tracts or pieces of land containing together one hundred and twenty-one acres and one hundred and eleven perches. And whereas, the said Jacob Beitler by a certain Article of Agreement, dated

the twenty-first day of May A. D. 1801, for the consideration sum of six hundred pounds lawful money, did grant and sell the aforesaid two tracts of land unto his son, the above named Christian Beitler, under and subject to the payment of the said purchase money and certain reservations and lifely maintenance of the said Jacob Beitler and wife as in and by the said Article of Agreement may appear. And Whereas, the said Jacob Beitler being seized of and in the said two tracts of land as aforesaid made his last Will and Testament in writing, dated the twenty-second day of May A. D. 1801, wherein he did order and full empower John Beitler and John Newcomer (or the survivor of them), his executors of his said last Will and Testament, to sign, seal, execute and deliver a lawful Deed of Conveyance in fee simple for the said described two tracts of land unto his son, the above named Christian Beitler, sold in the above mentioned Article of Agreement, as in and by the said Will duly proven and remaining in the Register's office at Newtown, recourse being thereunto had, appears. Now this Indenture Witnesseth that the said John Beitler (surviving executor of the last Will and Testament of said Jacob Beitler (dec'd), in pursuance of the trust reposed and powers vested in him by the said recited Will, and also for and in consideration of the assurance given by the said Christian Beitler for the punctual payment of the respective shares of the several heirs of the said Jacob Beitler, dec'd, out of the consideration money mentioned in said Article of Agreement according to the said Testator's recited Will, and also for and in consideration of the sum of five shillings lawful money to him in hand paid by the said Christian Beitler at and before the ensealing and delivery hereof, the receipt whereof he doth hereby acknowledge, hath granted, bargained, sold, aliened, enfeoffed, released and confirmed and by these presents doth grant, bargain, sell, alien, enfeoff, release and confirm unto the said Christian Beitler and to his heirs and assigns all the above mentioned and described two contiguous tracts or pieces of land by marks and bounds as above particularly described Together with all and singular the Buildings, Improve-

ments, woods, ways, water courses, rights, liberties, privileges, hereditaments and appurtenances whatsoever thereunto belonging or in any wise appertaining and the Reversions and Remainders, Rents, Issues and profits thereof. And all the estate, right, title, interest, property, claim and demands whatsoever of him, the said Jacob Beitler, dec'd, and his heirs of in and to the hereby granted or mentioned to be granted premises. To have and to hold the said described two tracts or pieces of land Containing Together one hundred and twenty-one acres and one hundred and eleven perches of land & the allowance aforesaid, hereditaments and premises hereby granted or mentioned or intended so to be with the Appurtenances unto the said Christian Beitler, his heirs and assigns, to the only proper use and behoof of the said Christian Beitler, his heirs and assigns forever, and the said John Beitler, for himself, his heirs, executors and administrators, doth Covenant, promise, grant and agree to and with the said Christian Beitler, his heirs and assigns, by these presents, that he, the said John Beitler, hath not heretofore done, Committed or wittingly or willingly suffered to be done or committed any act, matter or thing whatsoever whereby the premises hereby granted or any part thereof is or shall or may be impeached, charged or incumbered in title, charge, estate or otherwise howsoever. In witness Whereof, the said John Beitler hath hereunto set his hand and seal the day and year first above written.

JOHANNES BEITLER. [seal]
(In German.)

Sealed and delivered in the presence of
DAVID SPINNER.
CATHARINE SPINNER. (In German.)

BUCKS COUNTY, ss.

The eleventh day of April, Anno Domini 1811, before me, the subscriber of the Justices of the Peace in and for said County of Bucks, came the above named John Beitler and acknowledged the above written Indenture to be his act and Deed and desired the same to be recorded as such

JOSEPH L. NEWCOMER.
(See page 33.)

as the law directs. Witness my hand and seal the day and year first above written.

DAVID SPINNER. [seal]

To the homestead Christian Beitler in 1812 added by purchase from Henry Shelly a tract of three (3) acres and 57 perches adjoining.

Christian Beitler died June 26, 1827, and Letters of Administration on his estate were granted July 16, 1827, to Henry Fretz, his son-in-law, the widow, Susanna, having renounced.

April 28, 1828, Henry Fretz, of New Britain township, petitioned for inquest of the above real estate. His petition sets forth that Christian Beitler died intestate on the date above given, survived by a widow, Susanna, and issue, three children: Elizabeth, wife of Henry Fretz (the petitioner), Nancy, wife of Abraham Moyer, and Mary Beitler. The property as returned by a recent survey was found to contain 132 acres and 80 perches. The heirs neglecting to accept it at the valuation placed thereon ($37.50 per acre), it was sold after considerable delay, in November 1829 to Abraham Moyer for $36.75 per acre. The deed therefor, from Henry Fretz, administrator of Christian Beitler, to Abraham Moyer, is dated April 1, 1830. The homestead is now owned by Mrs. Alfred Ritter, who is a great-granddaughter of Christian Beitler and granddaughter of Abraham Moyer, and resides on the property, but the old homestead proper is occupied as a tenant house.

Of the personality of the pioneer Jacob Beitler we know nothing, and the exact time of his immigration to America has not been ascertained, but it is said that he came with the "second immigration of William Penn."

Jacob Beitler, a venerable pioneer, lived to the great age of 101 years, and is said to have become blind in his latter days. He made his Will in 1801, which was probated and registered May 12, 1810, and reads as follows:

In the name of God, Amen. I, Jacob Beidler, of Lower Milford Township, in the County of Bucks and State of

Pennsylvania, Yeoman, being weak in body, but of sound and perfect mind and understanding, Do make and put in writing this my last Will and Testament in manner & form following, that is to say—First, I order that all my Just Debts and funeral expenses be paid by my hereunto named Executors, and further I will and order my beloved Wife Anna shall have my Bed & Bedstead with all appurtenances thereunto belonging, likewise the chest with all what is in it for her use and and all other our Household Goods and Kitchen Furniture of whatsoever Sort it may be, and by whatsoever name it may be called, what we have at present, during her natural lifetime, and after her decease it shall be equally divided amongst all my children.

Whereas, by a certain article of Agreement, dated the twenty-first day of this instant, I have sold all my Lands to my son, Christian Beidler, for the consideration of Six hundred pounds to be paid in ten Sundry Payments, as by the said Articles May Appear, which said sum shall be equally divided amongst all my Children. He, the said Christian Beidler, is to have his equal share of the said sum with the rest of my Children. I further give and bequeath out of the first Payment of the said six hundred Pounds the sum of fifty pounds to my Daughter Anna, the wife of Henry Overholtzer, her heirs and assigns. I also give and bequeath out of the first payment of the said six hundred the sum of fifty pounds to my Daughter Barbara, the wife of John Newcomer, her heirs and assigns. I also give and bequeath out of first payment of six hundred pounds the sum of fifty to my Daughter Elizabeth, wife of Christian Swartz, her heirs and assigns, and it is my Will and order that my son Christian shall pay the several last mentioned sums to my Daughters aforesaid as the same will become due in said Article, and it is my Will that after my said three Daughters are paid the several sums as aforesaid that then a full and equal division be made of the remainder of my personal estate, so that my son John Beidler may have his equal share with the rest of my children. Nevertheless it is also my Will that any sum or sums of money or Goods that any of my Children, either

MRS. MARIA NEWCOMER.
(See page 33.)

Son or Daughter, have already had be included and counted in there share as part thereof, and it is further my Will that the Children of my Son Abraham, deceased, shall have an equal share with my Children out of my Estate, but shall be only entitled to the share to which their Father would have been entitled to if Living and that the same be divided amongst them in equal Shares, and also that the children of my Son Jacob, who is also deceased, have an equal Share with the rest of my children, but also shall be only entitled to the Share to which their Father would have been entitled to if living, to be divided amongst them in equal Shares, and I Will that the payments to my Grandchildren shall only be twenty-five pounds a year until their respective Shares are paid off, and I will that my own Children be paid their full Shares out of my Estate before my Grandchildren receive their Shares or any part thereof out of the same. And it is further my Will and order that after the several Sums or parts of Legacies of my Daughters is paid as aforesaid that then the remainder of my Estate be equally divided & that each of my Children have their equal portion of the same paid to them yearly according to the Seniority of Birth, all the whole is paid; and Lastly I do hereby nominate, constitute and appoint my son, John Beidler, and my Son-in-law, John Newcomer, to be the sole Executors of this my last Will & Testament. And I do hereby authorize and empower them or the survivor of them to execute and deliver a good and sufficient Deed of conveyance to my son, Christian Beidler, his heirs and assigns, for the Land Sold to him in the Article above mentioned. And I do hereby revoke all former Wills by me made, and do declare this and no other to be my last Will and Testament. In Witness whereof, I, the said Jacob Beidler, have hereunto set my hand and seal the twenty-second day of May, in the Year of our Lord one thousand eight hundred & one.

his

JACOB ✗ BEIDLER. [seal]

mark.

Signed, sealed, published and declared by the above named Jacob Beidler to be his last Will & Testament in the presence of us who have hereunto subscribed our names as witnesses in the presence of the testator.

JACOB MUSSELMAN.
FRANCIS SHELLY.

Probated and Registered May 12, 1810.

Farmer. Menn's. Children: 1. Barbara; 2. Anna; 3. Elizabeth; 4. John; 5. Abraham; 6. Jacob; 7. Christian.

CHAPTER II.

Newcomer Branch. Descendants of Barbara Beitler (born 1737) and John Newcomer.

II.—1. Barbara Beitler, born in 1737, died aged 73 years. Married John Newcomer. He was born in 1739, died aged 64 years, 11 months and 15 days. He was a farmer and lived and died in Upper Saucon Twp., Lehigh Co., Pa., on the place now (1898) owned by Charles Yeager. It is said that he was a Mennonite minister, and that he was imprisoned during the Revolutionary War "because being a Mennonite he was too conscientious to fight."

The first meeting-house of the Mennonite congregation near Coopersburg, known as the Saucon Mennonite meeting-house, where John Newcomer and his wife are buried, was built about 1738, of logs. This was replaced by another in 1747. The present house was built in 1841. The first congregation worshiping there was the "Old School Mennonite", "and that body still retains all their original rights and privileges", but as there are scarcely any members of that creed remaining which still adheres to the creed of their fathers, they have had no regular pastor there since the death of Rev. Samuel Moyer in 1877. The "New School Mennonites" are now the only denomination holding services there. As no records were kept, it is impossible to give the order in which the congregation was ministered to by its pastors, as two or three sometimes preached there at the same time, but among the early preachers was Rev. Jacob Meyer, who was born in Switzerland in 1721, died May 4, 1790, and who served as pastor till his death, but how long is not known. It is quite probable that John Newcomer was associated with him as one of the ministers. John Newcomer made his Will in 1802, which was probated Dec. 7, 1804. His Executors were

his son, John Newcomer, Jr., and "Christian Beitler, his brother-in-law." The will reads as follows:

In the name of God, Amen. I, John Newcomer, of Upper Saucon township, Northampton county, in the state of Pennsylvania, Yeoman, do find myself in an advanced age, but of sound and perfect mind, memory and understanding, but considering the uncertainty of this mortal life, do make and publish this my last Will and Testament in manner and form following, viz.:

1st. I Will and order that all my just debts and funeral expenses be speedily paid after my decease, by my hereinafter named Executors. 2dly. I give and bequeathe unto my beloved wife, Barbara, a cow to have the choice out of my whole flock, the clock, two beds and bedsteads and beddings thereunto belonging, to take the choice out of all my beds, my ten plate stove, her chest, a table and such other of my household goods and furniture as she may choose or may have occasion for. I also give and bequeathe unto her the sum of one hundred pounds lawful money of Pennsylvania, to be paid to her in one year after my decease, the same to be paid out of my personal estate by my hereinafter named Executors for her own use & at her own disposal in case she remains my widow.

3dly. I Will and order that my beloved wife, Barbara, shall have and enjoy all and singular the articles of subsistance, and the rights & privileges which I have reserved and agree upon for her in a certain article of agreement made between me and my two sons, namely John and Henry Newcomer, bearing date the twenty-third day of this instant, as in and by the same may appear.

4thly. I do hereby give and bequeathe unto my said two sons, John and Henry Newcomer, the eight last yearly payments, each one hundred pounds, which they have agreed to pay unto me by the above mentioned article of agreement. 5thly. I do hereby give and bequeathe unto my son, Abraham Newcomer, the sum of four hundred pounds out of the last payment which he owes me and agreed to pay by a certain article of agreement bearing

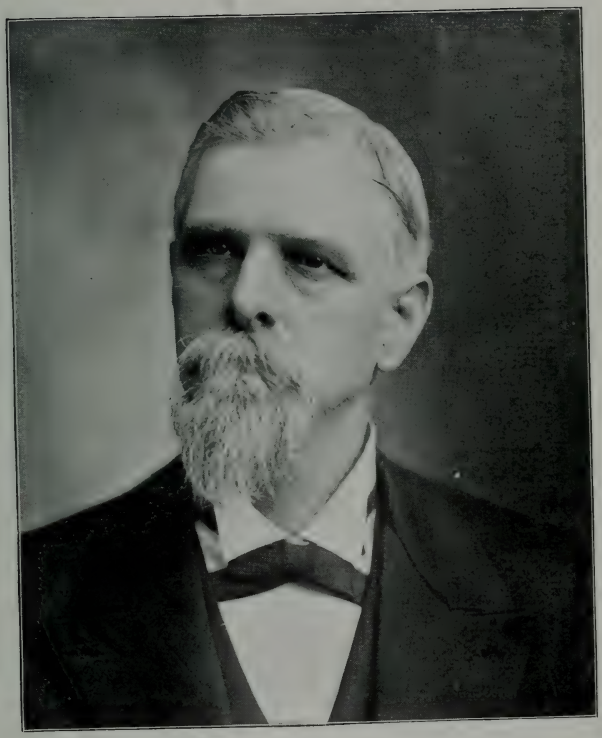

JOSEPH W. NEWCOMER, M. D.

(See page 33.)

date the twenty-third of this instant, as in and by the same may appear. 6thly. It is my Will and order that my six children, namely Susana, Jacob, Nancy, Elizabeth, Molly and David, each of them shall have his share (including what each of them has received of me in my lifetime), equal to the shares I have herein given to my three sons, namely John, Henry and Abraham, and those of my said six children which have not been advanced in my lifetime shall have a right to receive first a part of their or as much as will be an equal share of those that have been advanced in my lifetime and it shall be paid to them by my hereinafter named Executors in yearly payments, as my said three sons are to pay the same according to the agreement aforesaid and after the shares are made equal amongst my said six children, then it shall be paid to them according to their rank of age, and when all the shares of my herein named nine children are made equal in the manner above set forth, then all the rest, residue, and remainder of my personal estate not otherwise herein bequeathed, of what kind & nature soever, I give and bequeathe unto my following nine children, namely Susana, Jacob, Nancy, John, Henry, Elizabeth, Abraham, Molly and David, equally, to be divided between them and to be paid in payments as they become due by my said three sons, according to their rank of age.

7thly. In case my said wife should happen to marry again then she is only to have the herein bequeathed household goods and furniture, but all the other gifts hereby given and the privilege expressed in the heretofore mentioned articles of agreement relating to her privilege on the premises and her yearly subsistance shall from thence cease, determin and be void.

Lastly. I hereby nominate, constitute and appoint my said son, John Newcomer, and my brother-in-law, Christian Beitler, of Bucks County, to be the sole executors of this my last Will and Testament, and I do hereby give to him, the said Christian Beitel, full power and authority to sign, seal, execute and deliver a lawful Deed of Conveyance for one full, equal and undivided moiety or half part of the

whole into two full, equal parts to be divided of, and in two certain tracts of land which I have sold in a certain article of agreement, dated the twenty-third of this instant, unto my son, John Newcomer. And, also, full power and authority to sign, seal, execute and deliver a lawful Deed of Conveyance for the other one full, equal and undivided moiety or whole into two full equal parts to be divided of and in the said two tracts of land sold in the article of agreement aforesaid unto my son, Henry Newcomer. And likewise, full power to sign, seal, execute & deliver a lawful Deed of Conveyance for the plantation which I have sold in a certain Article of Agreement, dated the twenty-third of this instant, unto my said son, Abraham Newcomer. Further, it is my Will that the above said Deeds of Conveyance shall be delivered unto my said three sons immediately or their well and sufficiently securing all and singular the payments and performance agreed upon and contained in the aforesaid Agreements, or when thought proper by my above named executors. Hereby revoking all other Wills and Testaments, legacies and bequests by me heretofore made and declaring this and no other to be my fast Will and Testament, in witness whereof, I have hereunto set my hand and seal this twenty-sixth day of November, in the year of our Lord One thousand eight hundred and two.

JOHANNES NEWCOMER. [LS]

Signed, sealed, published, pronounced and declared by me, the said testator, as his last Will and Testament, in the presence of us who in his presence and at his request have subscribed as witnesses.—Christian Schafer and Jacob Weber.

Will proved Dec. 7, 1804.

The children of John and Barbara Newcomer were as follows, viz: 1. Susanna; 2. Jacob; 3. Nancy; 4. John; 5. Henry; 6. Elizabeth; 7. Abraham; 8. Molly; 9. David.

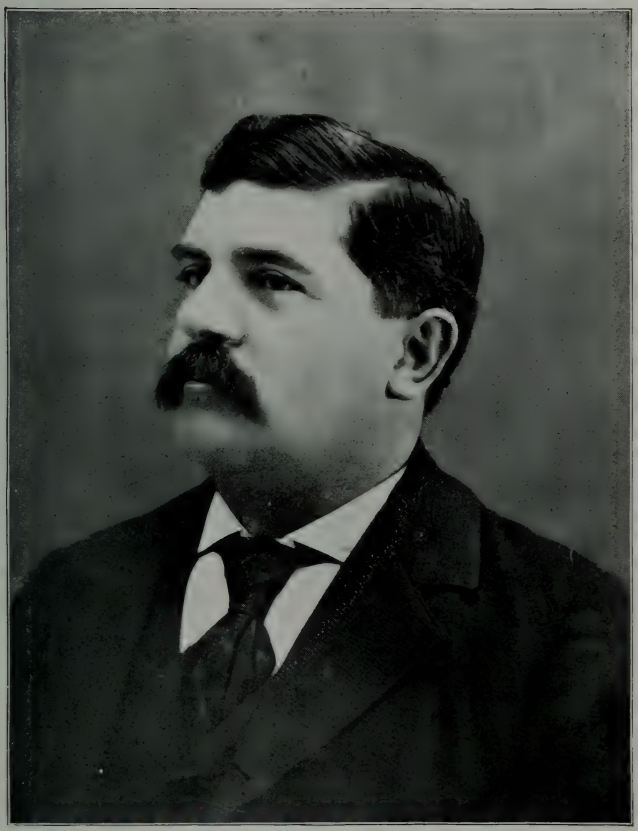

DR. GEORGE N. SWARTZ.
(See page 44.)

SECTION I.

III.—1. Susanna Newcomer, b. ———, d. ———, mrd. Samuel Landis, Apr. 27, 1783. He was b. ———, d. ———. Farmer and shoemaker. Menn's. Children: 1. Barbara; 2. John; 3. Abraham; 4. Elizabeth; 5. Samuel; 6. Margaretha; 7. Joseph; 8. Jacob; 9. Daniel; 10. Henry; 11. Anna; 12. David.

IV.—1. Barbara Landis, b. Jan. 16, 1784, d. Feb. 1849. Mrd. Conrad Jacoby. He d. in 1879, aged 86 years and some months. Mason. Ref. Ch. Children: 1. Susan; 2. John; 3. Mary; 4. Samuel; 5. William; 6. Aaron; 7. Benjamin; 8. Henry; 9. Levi.

V.—1. Susan Jacoby, b. ———, d. Mar. 1851. Single.

V.—2. John Jacoby, b. in Springfield Twp., Bucks Co., Pa., Oct. 11, 1811; d. in Lower Milford Twp., Lehigh Co., Nov. 10, 1892. Mrd. Mary Fackenthal. She was b. in Durham Twp., Bucks Co., Pa., ——; d. in Lower Milford Twp., Lehigh Co., Apr. 16, 1882. Farmer. Ref. Ch. Children: 1. Josiah; 2. Lewis; 3. Juliann; 4. Albina.

VI.—1. Josiah Jacoby, b. in Bucks Co., Pa., Apr. 16, 1838. Mrd. Mary S. Beidler, June 7, 1862. P. O., Locust Valley, Pa. School teacher. Ref. Ch. Children: 1. Calvin; 2. Silvy.

VII.—1. Calvin W. Jacoby, b. Sept. 27, 1864. Mrd. Lizzie Hanger. P. O., Plover, Pa. Farmer. Ref. Ch. Children:

VIII.—Florence Jacoby.

VII.—2. Silvy E. Jacoby, b. July 6, 1872. Ref. Ch. S.

VI.—2. Lewis H. Jacoby, b. in Bucks Co., Pa., Nov. 21, 1839. Mrd. Maria B. Slifer, June 3, 1865. P. O., Locust Valley, Pa. Teacher for 38 years, now farmer. Ref. Ch. Children: 1. Elmer; 2. Clara.

VII.—1. Elmer Augustus Jacoby, b. Apr. 24, 1869. Mrd. Iva Ramona Markley, of Skippack, Pa., June 26, 1901. P. O.,

Pennsburg, Pa. Instructor in higher mathematics in Perkiomen Seminary, Pennsburg, Pa., and Secretary of the institution.

VII.—2. Clara Minerva Jacoby, b. Feb. 10, 1876. Mrd. Charles D. Ott, Aug. 18, 1898. P. O., Coopersburg, Pa. School teacher. Ref. Ch. Children:

VIII.—1. Estella Marion Ott, b. Sept. 4, 1899.

VIII.—2. Arthur Roland Ott, b. July 8, 1901.

VI.—3. Juliann Jacoby, b.———. Mrd. William Foering. P. O., Locust Valley, Pa. Children:

VII.—1. Howard Foering. P. O., Bethlehem, Pa.

VI.—4. Albina Jacoby, b. ———. Mrd. Peter Weaver. P. O., Locust Valley, Pa. Children:

VII.—1. Jennie Weaver, b. ———. Mrd. —— Dubbs. Res., Jersey City, N. J.

V.—3. Mary Jacoby.

V.—4. Samuel Jacoby, b. ———, d. ———. Mrd. Julean Cawley. She was b. July 25, 1815. Miller. Ref. Ch. Children: 1. Francis; 2. Isaac.

VI.—1. Francis C. Jacoby, b. July 27, 1835. Mrd. Susan Laubach. She was b. ———, d. ———. Children: 1. Milton; 2. Stewart; 3. Morris. Francis mrd. second wife, Sarah Bartholomew. P. O., Quakertown, Pa. Miller. Ref. Ch. No issue by second marriage.

VII.—1. Milton Jacoby, b. Oct. 12, 1865. Mrd. Jennie Linn. P. O., Freemansburg, Pa. Children:

VIII.—1. Norma B. Jacoby.

VIII.—2. Russell H. Jacoby.

VII.—2. Stewart Jacoby, b. Dec. 20, 1869. Mrd. Clara Cupple. P. O., Algona, Iowa. No issue.

VII.—3. Morris Jacoby, b. Oct. 21, 1877. Mrd. Mabel McKay. Res., 710 Florence St., Allentown, Pa. Children:

VIII.—1. Sarah I. Jacoby.

Henry and Anna (Beitler) Oberholtzer Homestead, Deep Run, Bedminster, Bucks Co., Pa.

VIII.—2. Hilda E. Jacoby.

VI.—2. Isaac Jacoby, b. ———, mrd. Amelia Zacharias. P. O., Bath, Pa. Miller. Ref. Ch., Children: 1. Irvin; 2. Edwin; 3. Preston; 4. Jacob; 5. Emma; 6. Milton; 7. William.

VII.—1. Irvin Jacoby. S.

VII.—2. Edwin Jacoby, b. ———, mrd. Mary Scholl. P. O., Bath, Pa. One child:

VIII.—1. Irvin Jacoby.

VII.—3. Preston Jacoby, b. ———, mrd. Ellen Smith. P. O., Bath, Pa. One child:

VIII.—1. Early Jacoby.

VII.—4. Jacob Jacoby.

VII.—5. Emma Jacoby, b. ———, mrd. Cyrus Scholl. P. O., Bath, Pa. Children:

VIII.—1. Lizzie Scholl.

VIII.—2. Anna Scholl.

VIII.—3. Mamie Scholl.

VIII.—4. Willie Scholl.

VII.—5. William Jacoby.

V.—5. William Jacoby, b. ———, died in 1881. Mrd. Sabina Fry. P. O., Quakertown, Pa. Shoemaker. Ref. Ch. Children: 1. Catharine; 2. Sarah; 3. Conrad; 4. Mary; 5. Thomas.

VI.—1. Catharine Jacoby, b. ———, mrd. Aaron Allen, dec'd. P. O., Quakertown, Pa. Wheelwright. Ref. Ch. No issue.

VI.—2. Sarah Ann Jacoby, b. ———, mrd. John Landis. P. O., Quakertown, Pa. Children: 1. Ella; 2. William; 3. Jennie.

VII.—1. Ella Landis, b. ———, mrd. —— Fluck. P. O., Allentown, Pa.

VII.—2. William Landis, b. ———, mrd. —— Bosler. P. O., Norristown, Pa.

VII.—3. Jennie Landis, b. ———. S.

VI.—3. Conrad Jacoby, b. ———, mrd. Olivia Funk. P. O., Quakertown, Pa. Laborer. Luth's. Children:

VII.—1. Annie Jacoby.

VII.—2. Addie Jacoby.

VII.—3. Eddie Jacoby.

VII.—4. Llewellyn Jacoby.

VII.—5. Frank Jacoby.

VI.—4. Mary Jacoby, b. ———, mrd. Fred Barndt. P. O., Quakertown, Pa. Painter. Mrs. B., Ref. Ch. Children:

VII.—1. Howard Barndt, b. ———. Res., Philadelphia, Pa. S.

VI.—5. Thomas Jacoby, b. ———, mrd. —— Hedrick. P. O., Quakertown, Pa. Blacksmith. Luth. Children: 1. Ida; 2. Adda; 3. Henry; 4. Aaron, etc.

VII.—1. Ida Jacoby, b. ———, mrd. —— Schoch. P. O., Richland Centre, Pa.

VII.—2. Adda Jacoby, b. ———, mrd. John Cassel. P. O., Richland Centre, Pa.

VII.—3. Henry Jacoby. S.

VII.—4. Aaron Jacoby. S.

V.—6. Aaron Jacoby, b. ———, mrd. Mary Llewal. P. O., Stinesburg, Pa. Miller. Ref. Ch. Children: 1. Emma; 2. Cyrus; 3. Aaron; 4. Edward.

VI.—1. Emma Jacoby, b. ———, mrd. Edward Grienzeig. P. O., Stinesburg, Pa. Farmer. Luth's. Children:

VII.—1. Charles Grienzeig.

VII.—2. Laura Grienzeig.

VII.—3. Milton Grienzeig.

VII.—4. Ella Grienzeig.

VI.—2. Cyrus Jacoby, b. ———, mrd. Mary Weierbach. Res., South Bethlehem, Pa. Druggist, 4th and New Sts. Ref. Ch. Children:

VII.—1. Hattie Jacoby.

VII.—2. Willie Jacoby.

Henry and Anna (Beitler) Oberholtzer Homestead, Westmoreland Co., Pa.

VII.—3. —— Jacoby, d. infant.

VII.—4. Miriam Jacoby.

VI.—3. Aaron Jacoby, M. D., b. ———, mrd. ———. P. O., ———. Physician. Ref. Ch. No issue.

VI.—4. Edward Jacoby, b. ———, d. infant.

V.—7. Benjamin Jacoby, b. Dec. 15, 1820. Mrd. Rebecca Landis, Mar. 1, 1845. She was b. Dec. 18, 1819. P. O., Quakertown, Pa. Miller. Ref. Ch. Children: 1. Quintus; 2. Emma; 3. Llewellyn; 4. Reuben; 5. William; 6. Irwin.

VI.—1. Quintus Jacoby, b. July 22, 1848. Mrd. Emma Bearss. Res., 2027 Gratz St., Philadelphia, Pa. Salesman. Episcopal Ch. Children: 1. Minnie; 2. Lillian; 3. Lloyd; 4. George; 5. Arthur; 6. Gertrude; 7. Mabel.

VII.—1. Minnie Jacoby, b. ———, mrd. Harry Baker. Res., 1830 N. 15th St., Philadelphia, Pa. Hardware merchant. Episcopal Ch. Children:

VIII.—1. Stanley Baker.

VII.—2. *Lillian Jacoby, b. ———, d. small.

VII.—3. Lloyd Jacoby, b. ———. Res., Lancaster, Pa. Agent for Express Co. Episcopal Ch. S.

VII.—4. *George Jacoby, b. ———, d. small.

VII.—5. Arthur Jacoby, b. ———, d. infant.

VII.—6. *Gertrude Jacoby, b. ———, d. small.

VII.—7. Mabel Jacoby, b. ———. S.

VI.—2. Emma Jacoby, b. Dec. 11, 1850. Mrd. Charles U. Bachman. Res., 2321 Opal St., Philadelphia, Pa. Ins. Agt. Ref. Ch. Children:

VII.—1. Benjamin Byron Bachman.

VI.—3. Llewellyn Jacoby, b. Nov. 13, 1852, d. Apr. 9, 1858.

---

* Lillian, George and Gertrude died small and were buried in one grave.

VI.—4. Reuben Jacoby, b. Aug. 29, 1854, d. Sept. 26, 1898. Mrd. Mary Lawless. Druggist. Ref. Ch. One child: 1. Maude.

VII.—1. Maude Jacoby, b. ———, mrd. Harry Johnston. Res., 1602 Pine St., Philadelphia, Pa. One child:

VIII.—1 —— Johnston.

VI.—5. William Jacoby, b. Apr. 1, 1858. P. O., Quakertown, Pa. Druggist. Ref. Ch. S.

VI.—6. Irwin Jacoby, b. June 5, 1860. Mrd. Louise Caldwell. Res., 1634 Pine St., Phila., Pa. Life Ins. Agt. Mr. Jacoby, Ref. Ch. Mrs. Jacoby, Baptist. No issue.

V.—8. Henry Jacoby, b. ———, d. ———. Mrd. Catharine Shelly. Shoemaker. Mr. Jacoby, Ref. Ch.; Mrs. Jacoby, Menn. Children: 1. Emeline; 2. Willis; 3. Henry.

VI.—1. Emeline Jacoby, b. ———, d. ———, aged 21 years. S.

VI.—2. Willis Jacoby, b. ———, mrd. Perlena Shaffer.

VI.—3. Henry Jacoby, b. ———, mrd. Camilla Hartman. P. O., Milford Square, Pa. Merchant tailor. Ref. Ch. Children:

VII.—1. Gertrude Jacoby.

VII.—2. George Jacoby.

V.—9. Levi Jacoby, b. ———, d. ———. Mrd. Catharine Ruhl, dec'd. One child: Climena. Levi mrd. second wife, Catharine Stover. Merchant. Ref. Ch. No issue.

VI.—1. Climena Jacoby, b. ———, mrd. Howard Bachman. Res., Opal St., Phila., Pa. Ins. Agt. Luth's. Children:

VII.—1. Arty Bachman.

VII.—2. Warden Bachman.

IV.—2. John Landis, b. Jan. 16, 1784, d. ———. Mrd. Maria Kramer. Moved to the vicinity of Wooster, Ohio. Farmer. Ref. Ch. Children: 1. Thomas; 2. Catharine; 3.

Eliza; 4. Samuel; 5. Reuben; 6. William; 7. Charles; 8. Susan; 9. Anna; 10. Mary; 11. Frank; 12. Sarah.

IV.—3. Abraham Landis, b. Dec. 28, 1784, d. ———. Mrd. Maria Hoss. Had children; all moved to the vicinity of Indianapolis, Ind. Farmer. Ref. Ch.

IV.—4. Elizabeth Landis, b. Jan. 3, 1786, d. ———. Mrd. —— Roan. Lived in Juniata Co., Pa.

IV.—5. Samuel Landis, b. July 23, 1787, d. ———. Mrd. —— Musselman. Had seven sons and two daughters: 1. Eliza; 2. Samuel; 3. James; 4. Jacob, etc.

IV.—6. Margaretha Landis, b. Nov. 25, 1788, d. ———. Mrd. Benjamin Jacoby. Children: 1. Samuel; 2. Peter; 3. Catharine; 4. Caroline; 5. Susan; 6. Benjamin; 7. John; 8. Levi.

IV.—7. Joseph Landis, b. Mar. 8, 1791, d.——, mrd.——.

IV.—8. Jacob Landis, b. Apr. 14, 1793, d. ———. Mrd. —— Strunk. No issue.

IV.—9. David Landis, b. Dec. 5, 1795, d. infant.

IV.—10. Henry Landis, b. Dec. 26, 1796; d. Mar. 30, 1865. Mrd. Rebecca Swartz. Children: 1. Levi; 2. Eliza; 3. Peter; 4. Jacob, etc.

IV.—11. Anna Landis, b. in New Britain Twp., Bucks Co., Pa., Apr. 9, 1797; d. in Milford Twp., Bucks Co., Pa., Mar. 30, 1865. Mrd. John B. Shelly, July 1821. He was b. in Milford Twp., Bucks Co., Pa., Sept. 11, 1799; d. there Feb. 8, 1886. Farmer. Menn's. Children: 1. Mary; 2. Susanna; 3. Diana; 4. Henry.

V.—1. Mary Shelly, b. Aug. 13, 1822; d. Mar. 8, 1878. Mrd. Abraham O. Meyer, Sept. 2, 1841. He was b. in Lehigh Co., Pa., Aug. 6, 1820; d. May 12, 1900. P. O., 399 Hinman St., Aurora, Ill. Farmer. Meth. Ep. Children: 1. Henry; 2. Catharine; 3. Josiah; 4. Levi.

VI.—1. Henry S. Meyer, b. in Lehigh Co., Pa., Aug. 6, 1842. Mrd. Mary A. Godshall, July 12, 1868. Res., 309 Bangs St., Aurora, Ill. Agent for the Prudential Life Insurance Company of Newark, N. J. Meth. Ep. Children: 1. Minnie; 2. Edna; 3. Lottie; 4. Stella.

VII.—1. Minnie Meyer, b. in Medina Co., O., Aug. 15, 1869. Mrd. Joseph W. Robinson, May 26, 1892. Res., 1236 Garber Ave., Lincoln, Neb. Engineer (stationary). Cong. Children:

VIII.—1. Rhoda Mary Robinson, b. Apr. 8, 1893.

VIII.—2. Russell Meyer Robinson, b. Apr. 17, 1894.

VIII.—3. John Stanley Robinson, b. Sept. 30, 1895.

VIII.—4. William Joseph Robinson, b. May 7, 1897.

VIII.—5. Reuben Donald Robinson, b. Apr. 1, 1899.

VIII.—6. Henry Shelly Robinson, b. Jan. 31, 1901.

VII.—2. Edna Meyer, b. Dec. 19, 1876.

VII.—3. Lottie Meyer, b. July 28, 1880.

VII.—4. Stella Meyer, b. Nov. 9, 1883.

VI.—2. Catharine Meyer, b. in Lehigh Co., Pa., Jan. 22, 1846. Mrd. Ferdinand Kleyenseuber. Res., 24th and Fairmount Ave., Richmond, Va.

VI.—3. Rev. J. Shelly Meyer, b. at Spinnerstown, Bucks Co., Pa., Nov. 2, 1849. Mrd. Lucy J. Rider, May 21, 1885. Res., ——— St., Chicago, Ill. At the age of fifteen years he moved with his parents to Philadelphia, where he was for the next fifteen years engaged as a clerk and bookkeeper in a hat store, and learning a trade. At the age of thirty he attended Ponk College in Missouri; then he went to the Northwestern Seminary and studied for the ministry

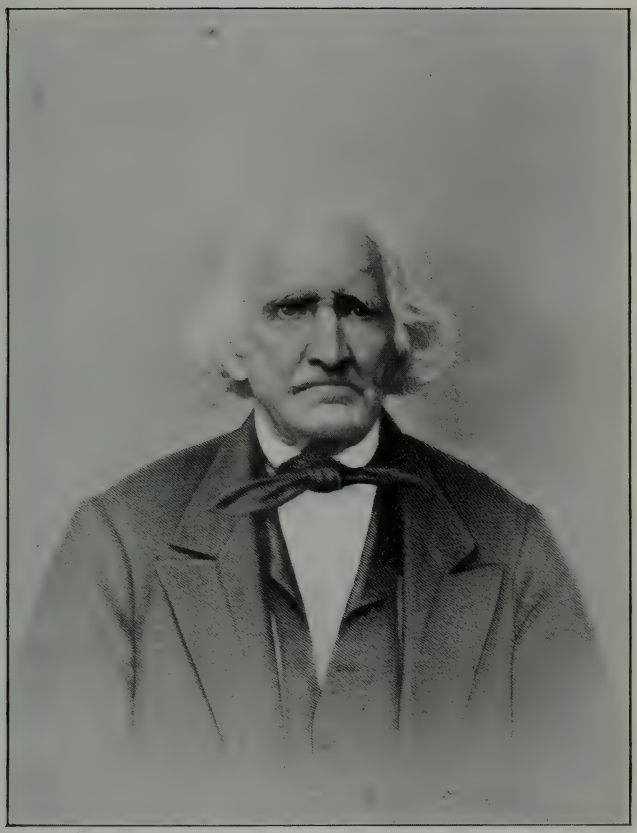

III. ABRAHAM OVERHOLT.
(See page 155.)

in the Methodist Episcopal church. Immediately after his marriage he and his wife started the training of women for mission work, in which they have since been engaged. They now have a school building with 234 dormitory rooms, and have plans for enlargement. The institution is known as the Chicago Training School, of which Mr. Meyer is the Superintendent, and Mrs. Meyer Corresponding Secretary. Meth. Ep. One child:

VII.—1. Shelly Rider Meyer, b. Sept. 5, 1887.

VI.—4. Levi S. Meyer, b. at Coopersburg, Lehigh Co., Pa., Aug. 23, 1859. Mrd. Emma Kratz, Aug. 12, 1885. P. O., Waukegan, Ill. Receiving clerk for U. S. Sugar Refinery Co. Meth. Ep. Children:

VII.—1. Shelly Meyer, b. Aug. 13, 1886.

VII.—2. Elizabeth Meyer, b. Oct. 28, 1887.

VII.—3. Abraham Oren Meyer, b. Aug. 14, 1895.

VII.—4. Samuel R. Meyer, b. Jan. 15, 1897.

V.—2. Susanna Shelly, b. Feb. 22, 1824. Mrd. Joel Z. Shelly. Children: 1. Josiah; 2. Henry; 3. Edna.

VI.—1. Josiah Shelly. P. O., Quakertown, Pa.

VI.—2. Henry Shelly.

VI.—3. Edna Shelly. Mrd. Edwin Ritter.

V.—3. Diana Shelly, b. July 26, 1828. Mrd. Jeremiah F. Shelly. Children: 1. Emma.

VI.—1. Emma Shelly. Mrd. Jacob Ackerman. P. O., Spinnerstown, Pa. One child:

VII.—1. Minnie Ackerman.

V.—4. Henry L. Shelly, b. in Milford Twp., Bucks Co., Pa., May 20, 1831. Mrd. Elizabeth Schliefer, Jan. 6, 1856. P. O., Spinnerstown, Pa. Farmer. Menn's. Children: 1. Malinda; 2. John.

VI.—1. Malinda Shelly, b. Feb. 16, 1858. Mrd. Abraham M. Geisinger, Apr. 27, 1882. Res., 2751 Darien St., Phila.,

Pa. Clerk. Menn's. Children: 1. Florence; 2. Helen; 3. Edith.

VII.—1. Florence S. Geisinger, b. Sept. 3, 1885.

VII.—2. Helen E. Geisinger, b. Oct. 21, 1893; d. Dec. 29, 1893.

VII.—3. Edith M. Geisinger, b. July 29, 1899.

VI.—2. John S. Shelly, b. Mar. 4, 1865; mrd. Mary Wieand. P. O., Spinnerstown, Pa. Menn's. One child:

VII.—1. Llewellyn Shelly.

IV.—12. David Landis, b. Apr. 3, 1800; d. ———; mrd. Lydia Jacoby. Children: 1. William; 2. Maria; 3. Susanna; 4. Margaret; 5. Mary; 6. Lavina; 7. Elizabeth; 8. Henry; 9. David; 10. ——.

V.—4. Margaret Landis, b. ———; mrd. Jacob Adams. P. O., Doylestown, Pa.

V.—7. Elizabeth Landis, b. ———; mrd. Edward Hemerly. P. O., Doylestown, Pa.

SECTION II.

III.—2. Jacob Newcomer, b. ———; d. ———; mrd. Esther Latshaw. Resided in Vincent Twp., Chester Co., Pa., near the Yellow Springs. He died intestate, and letters of administration on his estate were granted Feb. 15, 1828, to his two sons John and Abraham. Children: 1. John; 2. Abraham; 3. Barbara; 4. David; 5. Ann; 6. Catharine; 7. Joseph.

IV.—1. John Newcomer, b. in ——, 1800; d. July —, 1886; mrd. Elizabeth Jenkins. She was b. ——, 1811; d. Oct. 7, 1874. Teamster. Baptists. Children: 1. Sarah; 2. Esther.

V.—1. Sarah A. Newcomer, b. in Chester Co., Pa., July 27, 1834; d. at Norristown, Pa., July 19, 1895; mrd. James

ABRAHAM O. TINSTMAN.
(See page 160.)

B. Thomson, Oct. 27, 1853. He was born in Philadelphia, Pa., Apr. 22, 1829. Res., 626 Willow St., Norristown, Pa. Carpenter. Meth. Ep. Children: 1. Laura; 2. Ida; 3. Anna; 4. Emma.

VI.—1. Laura Thomson, b. July 8, 1855; d. Dec. 26, 1866.

VI.—2. Ida Thomson, Aug. 31, 1857; d. Sept. 2, 1891.

VI.—4. Emma I. Thomson, b. in Norristown, Pa., Nov. 1, 1864. Res., 626 Willow St., Norristown, Pa. Layer out of dead. Meth. Ep. Single.

V.—2. Esther Newcomer, b. in Chester Co., Pa., July 21, 1839; mrd. L. D. Shearer, in 1857. He died ———. Children: 1. Effie; 2. Elmer; 3. Mary. Esther mrd. second husband, —— Wallace. Res. 555 2d Ave. Astoria, Long Island, N. Y. One child: 4. William.

VI.—1. Effie Shearer, b. Dec. 29, 1860; mrd. David Cooper. 726 E. Clearfield Place, Astoria, L. I., N. Y.

VI.—2. Elmer Shearer, b. Apr. 30, 1862; mrd. ———; Res., Greene St., Norristown, Pa. Painter.

VI.—3. Mary B. Shearer, b. July 30, 1866; mrd. —— Rodman. Res., 556 2d Ave., Astoria, Long Island, N. Y.

VI.—4. William Wallace, b. Dec. 8, 1876. Res., 555 2d Ave., Long Island, N. Y. Employed in mailing department of New York World. S.

IV.—2. Abraham Newcomer, b. ———; d. about 1853-6, from strangulated hernia, at his home in West Vincent Twp., Chester Co., Pa.; mrd. Catharine ———. Farmer. Presby. One child: 1. Anna.

V.—1. Anna Maria Newcomer, b. ———; mrd. ——— Munshower. P. O., Phoenixville, Pa.

IV.—3. Barbara Newcomer, b. ———; d. ———, aged about 22 years. Single.

IV.— —— Newcomer (daughter), b. ———; died same autumn as Barbara. Single.

IV.—4. David Newcomer, b. ———; was drowned at about 30 years of age. Single.

IV.—5. Ann Newcomer, b. ———; mrd. John Reed. Children: 1. Joseph; 2. infant. Mrs. Reed d. soon after birth of her second child, which also d. about same time. Carpenter.

V.—1. Joseph Reed.

IV.—6. Catharine Newcomer, b. in Chester Co., Pa., Dec. 12, 1812; d. at Wadsworth, Ohio, Aug. 1893; mrd. Jacob C. Longacre. He was b. in Chester Co., Pa., June 16, 1812; d. at Sharon, Medina Co., Ohio, in 1884. Shoemaker, later sawyer and farmer. Menn's. Children: 1. Joseph; 2. Henry; 3. Esther; 4. Deborah; 5. Jacob; 6. Mary; 7. Semella.

V.—1. Joseph F. Longacre, b. in Chester Co., Pa., Oct. 29, 1837; mrd. Louisa Jones, July 27, 1865. She d. July 16, 1887. One child: 1. Rudolph. Joseph mrd. second wife, Charlotte I. Holdny, Sept. 28, 1893. Res., 70 Wilson Place, Cleveland, O. Carpenter and joiner. Ref. Epis. Ch.

VI.—1. Rudolph F. Longacre, b. Sept. 11, 1868; mrd. Nellie Sherwood, Sept. 26, 1889. P. O., Meadeville, Pa. Division freight agent, Erie Railroad Co. Attends Cong'l Ch. Children:

VII.—1. Mabel Ford Longacre, b. Aug. 7, 1890.

VII.—2. Gertrude Sherwood Longacre, b. Nov. 2, 1893.

V.—2. Henry Longacre, b. ——; d. ——; mrd. ——. One child:

VI.—1. Ellsworth Longacre, etc. P. O., Akron, O.

V.—3. Esther Longacre, mrd. —— Waltman. P. O., Wadsworth, O.

V.—4. Deborah Longacre, b. in Chester Co., Pa., Mar. 1, 1844; mrd. Frederick Alderfer, Mar. 3, 1864. He was b. in Montg. Co., Pa., May 4, 1838; d. at Sharon, Ohio, Aug. 2,

1899. P. O., Sharon Centre, O. Saw milling and crate manufacturer. In 1899 he and his sons John and Frederick built a new saw mill and crate factory at the E. A. W. railroad station, Sharon Centre, O., where the sons are doing a flourishing business. Frederick Alderfer was a man held in high esteem, a kind and affectionate husband and father, and an exemplary Christian. He was sick for a year, but was confined to his bed only eighteen days, when death came to his relief. He was very solicitous for the spiritual welfare of his family, and his prayer was that they might so live that they could meet him in the home beyond. His was a triumphant death, and as the veil that separates this from the future life was drawn aside, a glorious vision greeted his eye as he exclaimed, "What a beautiful carriage is coming to take me through the clouds!" Menn's. Children: 1. Ella; 2. John; 3. Frederick; 4. Jacob; 5. Deborah; 6. Pearl.

VI.—1. Ella Catharine Alderfer, b. in Illinois, July 3, 1865; mrd. Almon Trump, Dec. 11, 1886. P. O., Sharon Centre, Ohio. Blacksmith. Luth's. Children:

VII.—1. Elno Trump, 12 years.

VII.—2. Rossie Trump, eight years.

VII.—3. Grace Trump; died, aged six weeks.

VI.—2. John Melvin Alderfer, b. in Medina Co., Ohio, Jan. 15, 1867; mrd. Stella Santee, July 1890. P. O., Sharon Centre, O. Sawyer and crate manufacturer. Meth. Ep. Children:

VII.—1. Ruth Alderfer, eight years.

VII.—2. Sterling Alderfer, three years.

VI.—3. Frederick Grant Alderfer, b. in Medina Co., O., Dec. 18, 1869; mrd. Nancy Hunt, June 1890. P. O., Sharon Centre, O. Sawyer and crate manufacturer. Menn. Children:

VII.—1. Walter Alderfer, ten years.

VII.—2. Cecil T. Alderfer.

VII.—3. Freddie Alderfer, five years.

VI.—4. Jacob Alderfer, b. in Medina Co., Ohio, Aug. 19, 1871. P. O., Sharon Centre, O. Musician. Menn. Single.

VI.—5. Deborah Florence Alderfer, b. in Medina Co., O., Aug. 20, 1879; mrd. Austin Grubb, Aug. 27, 1898. P. O., Sharon Centre, O. Traveling salesman for church furniture. Menn. One child:

VII.—1. Vera Esther Grubb.

VI.—6. Pearl Permilia Alderfer, b. in Medina Co., O., Nov. 12, 1881. P. O., Sharon Centre, Ohio. Menn. Single.

V.—5. Jacob N. Longacre, b. in Chester Co., Pa., Sept. 22, 1846; mrd. Mary Ware, June 4, 1868. P. O., Sharon Centre, Ohio. Traveling general agent for the Great Eastern Fertilizer Co., and farmer. Methodist. Children: 1. Dawson; 2. Lottie.

VI.—1. Dawson S. Longacre, b. Jan. 12, 1873; mrd. Della Anderson, Apr. 6, 1898. P. O., Medina, Ohio. Telegraph operator, C. L. W. R. R. Congregational Ch. One child: VII.—1. Leland Jacob Longacre, b. Nov. 1, 1898.

VI.—2. Lottie B. Longacre, b. Jan. 30, 1877; mrd. John Nisley, Oct. 25, 1898. P. O., Boneta, Ohio. Merchant. Methodist.

V.—6. Mary Longacre, b. in Pennsylvania, Sept. 3, 1851; mrd. Joseph Henry Gates, in Wadsworth, Ohio, Oct. 5, 1871. P. O., Doylestown, Ohio. Laborer. Three children: 1. Myrtle; 2. Emma; 3. Jacob.

VI.—1. Myrtle Mary Gates, b. Feb. 5, 1873. S.

VI.—2. Emma Catharine Gates, b. July 1, 1874. P. O., Doylestown, O. Baptist. S.

VI.—3. Jacob Henry Gates, b. Sept. 10, 1879. P. O., Doylestown, Pa. Rubber tire maker. S.

V.—7. Semella Longacre, b. in Wadsworth, Medina Co., Ohio, Feb. 7, 1857; mrd. B. F. Siegfried, Nov. 26, 1878. P. O., Wadsworth, Ohio. Repair work on furniture, etc. Ref. Ch. Children:

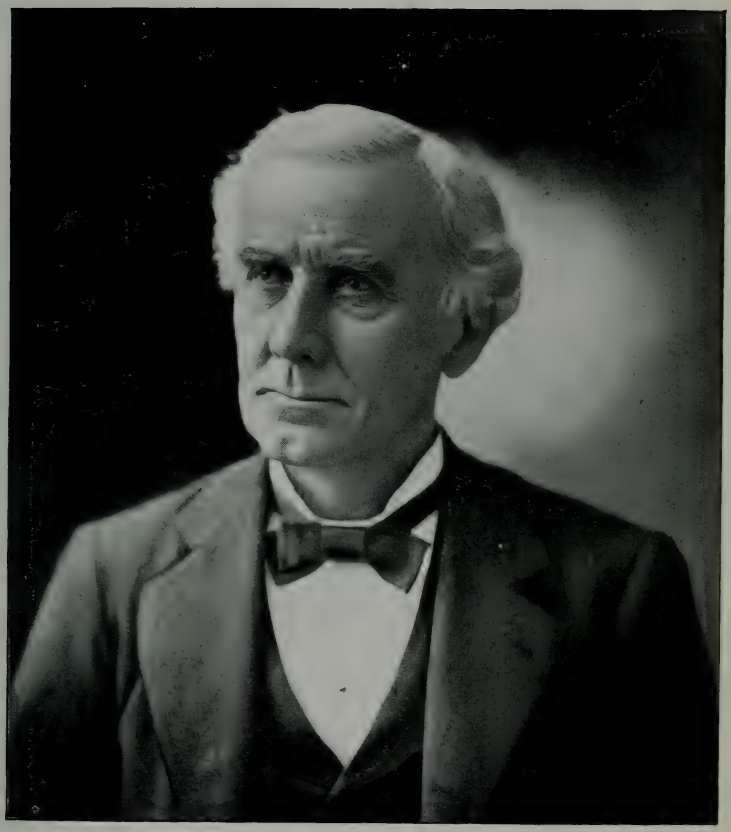

CHRISTIAN S. OVERHOLT.
(See page 169.)

VI.—1. Maud Lettie Siegfried, b. Jan. 30, 1883. Ref. Ch.

VI.—2. Ira Dawson Siegfried, b. Feb. 24, 1885.

VI.—3. Ceril Fredrick Siegfried, b. May 29, 1892.

IV.—7. Joseph Latshaw Newcomer, b. near Spring City, Chester Co., Pa., April 1817; d. at Petersburg, Menard Co., Ill., July 16, 1896; mrd. Maria Royer, Aug. 10, 1837. She was born near Spring City, Chester Co., Pa., Apr. 24, 1815. P. O., Petersburg, Ill. Shoemaker, afterwards farmer. Mrs. Newcomer is still living (1899), has a well preserved memory, and is remarkably clever with the needle, having within two years nearly completed a sufficient number of patches for three silk quilts. In early life they were members of the Lutheran church and later joined the Presbyterian church. Children: 1. Joseph; 2. Elizabeth; 3. John; 4. Sarah; 5. William.

V.—1. Joseph Washington Newcomer, M. D., b. in West Vincent Twp., Chester Co., Pa., Sept. 17, 1838; mrd. Eliza Jane White, of Petersburg, Ill., Dec. 5, 1867. She was b. Feb. 9, 1846; d. Apr. 17, 1881. Children: 1. Albert; 2. Joseph; 3. Irving; 4. Jean; 5. Paul; 6. Nathan; 7. Bertha; 8. John. Joseph mrd. second wife, Sarah Ellen Jenkins, Oct. 14, 1885. She was b. near Newton Hamilton, Mifflin Co., Pa. P. O., Petersburg, Ill. Dr. Joseph W. Newcomer attended Fremont Academy near his home, after which he taught in the public schools in Chester and Berks counties, Pennsylvania, for part of five years. He then read medicine with Dr. Morris Fussell, of Chester Springs, Pa., and graduated at Jefferson Medical College, Philadelphia, Mar. 10, 1864. He served as assistant surgeon in the U. S. Navy (regular) from April 1864 to August 1865, resigning from the service at New Orleans Naval Hospital. While in the service he was on duty at Washington Navy Yard, New Orleans Naval Hospital and aboard the U. S. S. Seminole and the old Vincennes. In March 1864 he went to Ottawa, Illinois, and in July of the same year to Petersburg, Illinois, which has since been his home, and where he has ever since enjoyed a lucrative practice. Dr. Newcomer is Presi-

dent of the Board of Pension Examiners at Petersburg, Ill. He is a member of the American Medical Association, the Illinois State Medical and the Brainard District Medical Societies. He is a member of Estill Post G. A. R.; Salem Lodge No. 123, I. O. O. F.; Clinton Lodge, A. F. & A. M.; Dewitt Chapter St. Aldemar Commandery, and Peoria Consistory. He is a Ruling Elder of the First Presbyterian church of Petersburg, Ill., of which the family are also members.

VI.—1. Albert Isaac Newcomer, D. D. S., b. Nov. 23, 1868; mrd. Althea Ray Jones, Sept. 26, 1899. P. O., Beardstown, Ill. Educated in Petersburg (Ill.) High School, and graduated at the Dental Department of Vanderbilt University, Nashville, Tenn. Dentist. Cong. Ch.

VI.—2. Joseph Hardin Newcomer, b. Sept. 23, 1870. Educated in city schools and in the University of Illinois at Champaign, Ill. Traveling in the West (1899). Presb. S.

VI.—3. Irving Newcomer, M. D., b. Nov. 28, 1872; mrd. Neffa B. Emerson, of Bloomington, Ill., Sept. 27, 1899. He was educated in the city schools and at Illinois College, Jacksonville, Ill., and graduated at Jefferson Medical College, Philadelphia, Pa., May 1896, and is associated with his father in the practice of medicine at Petersburg, Ill. Deacon First Presbyterian church, Petersburg, Ill. Children: VII.—Emerson Royer Newcomer, b. July 1, 1900.

VI.—4. Jean M. Newcomer, A. B., b. Feb. 15, 1875. Educated at Rockford College, Rockford, Ill., and is teaching in the Public High School, Harvard, Ill. Presby. S.

VI.—5. Paul William Newcomer, b. Aug. 22, 187—. Educated at the University of Illinois, Champaign, Ill.; attended one course of lectures at Jefferson Medical College, Philadelphia, another at Rush Medical College, Chicago, Ill.

VI.—6. Nathan Bennet Newcomer, b. Jan. 3, 1879. Student at Illinois College, Jacksonville, Ill. Presby.

VI.—7. Bertha Newcomer, b. Mar. 22, 1880. Student at Illinois Female College, Jacksonville, Ill. Presby.

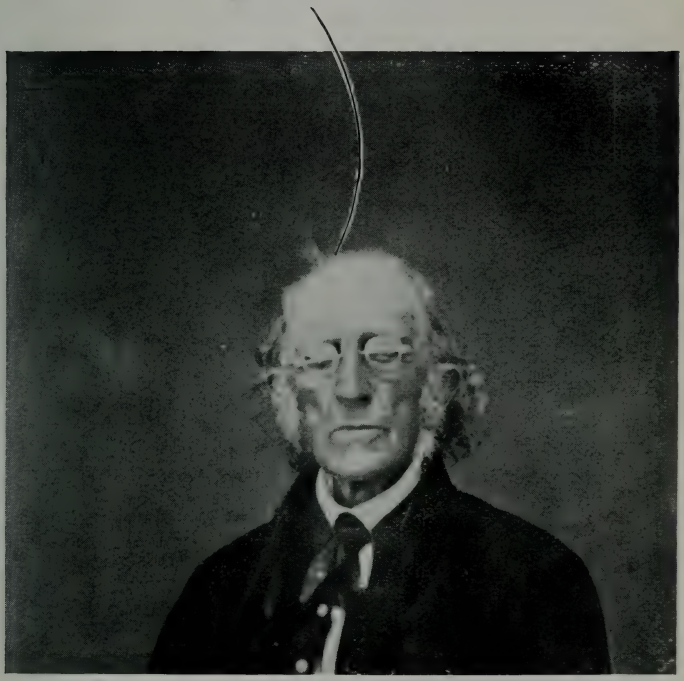

III. CHRISTIAN OVERHOLT.
(See page 170.)

VI.—8. John Newcomer, b. Apr. 16, 18—; d. same day.

V.—2. Elizabeth Ann Newcomer, b. Sept. 1, 1841; d. Sept. 7, 1841.

V.—3. John Franklin Newcomer, b. in Chester Co., Pa., Oct. 15, 1842; mrd. Catharine Levengood, Dec. 25, 1869. P. O., St. Peters, Pa. Farmer. Meth's. Children: 1. Joseph; 2. Lillie; 3. Bessie; 4. ——.

VI.—1. Joseph Newcomer, Jr., b. ———. P. O., St. Peters, Pa.

VI.—2. Lillie Newcomer, b. ———; mrd. Frederick Sleigle. P. O., Parkersford, Pa. Baker.

VI.—3. Bessie Newcomer, b. ———; d. ———.

VI.—4. ——— Newcomer, b. ———.

V.—4. Sarah Louisa Newcomer, b. Oct. 14, 1846; d. aged about seven years.

V.—5. William Henry Harrison Newcomer, b. Sept. 8, 1850; d. aged about eleven years.

SECTION III.

III.—3. Nancy Newcomer, b. about 1772; d. ———; mrd. Jacob Fretz, son of Henry Fretz, known as "Shoemaker Henry"—son of pioneer "Weaver" John (and wife Maria) Fretz. Jacob Fretz lived for some time below Doylestown, Pa., where he followed shoemaking. No children. After the death of his wife, Nancy Newcomer, he married her brother David Newcomer's widow, maiden name Mary High. They moved to Wadsworth, Medina Co., Ohio, where they died. No children.

SECTION IV.

III.—4. John Newcomer, Jr., b. Jan. 18, 1774; d. Jan. 27, 1837; mrd. Mary Kopper, about 1808. She was b. Jan. 21, 1788; d. Jan. 1, 1872. Farmer and weaver. Lived near Zions Hill, Pa. Menn's. Children: 1. Anna; 2. Elizabeth; 3. Barbara; 4. Susanna; 5. Catharine; 6. Mary; 7. Sarah; 8. Rebecca; 9. John.

IV.—1. Anna Newcomer, b. Oct. 10, 1809; d. ———; mrd. Jacob Dotterer, dec'd. Blacksmith in Springfield Twp. Menn's. Children: 1. Henry; 2. Daniel; 3. John; 4. Milton; 5. Jacob.

V.—1. Henry Dotterer, b. ———; mrd. ——— Mohr. P. O., Passer, Pa. Children: Ephraim, Charles.

V.—2. Daniel Dotterer, b. ———; d. ———. Single.

V.—3. John Dotterer, b. ———; d. ———; mrd. Lucinda Musselman. Children: Alice, dec'd, etc.

V.—4. Milton Dotterer.

V.—5. Jacob Dotterer.

IV.—2. Elizabeth Newcomer, b. Dec. 8, 1810; d. in the spring of 1899. She had been a great sufferer for some years. About the year 1880 she became paralyzed, and from 1897 until she died she was unable to walk. S.

IV.—3. Barbara Newcomer, b. Nov. 20, 1812; d. ———; mrd. Jacob Yoder. Farmer near the Saucon Mennonite church. Menn's. No children.

IV.—4. Susanna Newcomer, b. Nov. 17, 1814; d. Apr. 1, 1889; mrd. Aaron Reinhard. He was b. in Upper Saucon, Lehigh Co., Pa., Mar. 29, 1816; d. Sept. 25, 1898. Laborer. Mr. R., Luth.; Mrs. R., Menn. Children: 1. Elmira; 2. Francis; 3. Mary; 4. Mendon; 5. Edwin; 6. Emma.

V.—1. Elmira Reinhard, b. in Upper Saucon Twp., Lehigh Co., Pa., Aug. 11, 1844; mrd. Owen Hillegass, in 1875. P. O., Coopersburg, Pa. Farmer. Luth. Children:

VI.—1. Annie Hillegass, b. Jan. 27, 1876. P. O., Coopersburg, Pa., Ref. Ch. S.

VI.—2. Lizzie M. Hillegass, b. Oct. 10, 1881. P. O., Coopersburg, Pa. Ref. Ch. S.

V.—2. Francis A. Reinhard, b. in Upper Saucon Twp., Lehigh Co., Pa., Apr. 28, 1846; mrd. Ascillia C. Mory, Mar.

MRS. ELIZABETH OVERHOLT.

(See page 170.)

22, 1873. P. O., Centre Valley, Pa. Carpenter and painter. Mr. R., Luth.; Mrs. R., Ref. Ch. Children: 1. Ida; 2. Elmer.

VI.—1. Ida Hanna Reinhard, b. in Lehigh Co., Pa., Oct. 19, 1873; mrd. Charles C. Hohe. P. O., Emaus, Pa. Operator. Ref. Ch. Children:

VII.—1. George Washington Francis Hohe, b. Feb. 22, 1896.

VII.—2. Elmer Charles Hohe, b. Mar. 3, 1898.

VI.—2. Elmer Charles Reinhard, b. at Centre Valley, Pa., June 10, 1875. Res., 1316 Green St., Philadelphia, Pa. Insurance agent. Ref. Ch. Single.

V.—3. Mary Ann Reinhard, b. in Lehigh Co., Pa., Nov. 11, 1847; mrd. Levi Balliet. P. O., Friedensville, Pa. Blacksmith. Luth. Children: 1. Harvey; 2. Ellen; 3. Emma; 4. Willie; 5. Jeremiah.

VI.—1. Harvey Balliet, b. in Lehigh Co., Pa., Dec. 27, 1869; mrd. Ida Frankenfield, ——, 1891. P. O., Durham, Pa. Harnessmaker. Luth's. Children:

VII.—1. Meda M. Balliet, b. Dec. 20, 1891.

VII.—2. William Maynard Balliet, b. Sept. 10, 1893.

VII.—3. Mary Alice Balliet, b. Jan. 5, 1896.

VII.—4. Oliver Edward Balliet, b. Sept. 5, 1899.

VI.—2. Ellen Balliet, b. June 30, 1872; d. Aug. 11, 1872.

VI.—3. Emma L. Balliet, b. in Lower Saucon Twp., Lehigh Co., Pa., May 6, 1873; mrd. Edwin A. Boyer, ——, 1890. P. O., Bowmanstown, Pa. Luth's. Children:

VII.—1. E. Frank Boyer, b. Nov. 30, 1890.

VI.—4. Willie Foster Balliet, b. Dec. 4, 1876; d. Dec. 12, 1876.

VI.—5. Jeremiah Iven Balliet, b. Mar. 18, 1881; d. Mar. 26, 1881.

V.—4. Mendon H. Reinhard, b. June 4, 1850; mrd. Lizzie Oberholtzer. P. O., Morwood, Pa. Carpenter. Luth's. Children:

VI.—1. Annie Reinhard, b. Mar. 3, 1881.

VI.—2. Robert Reinhard, b. Oct. 16, 1883.

VI.—3. William Reinhard, b. Oct. 9, 1886.

VI.—4. Wesley Reinhard, b. Feb. 20, 1889.

VI.—5. Alvin Reinhard, b. Apr. 1, 1892.

VI.—6. Elmer Reinhard, b. May 11, 1895.

V.—5. Edwin Aaron Reinhard, b. Aug. 12, 1852; d. Dec. 27, 1857.

V.—6. Emma Rebecca Reinhard, b. Sept. 23, 1854; d. Dec. 24, 1857.

IV.—5. Catharine Newcomer, b. in Lehigh Co., Pa., June 16, 1817; d. at Reading, Pa., Feb. 17, 1891; mrd. David H. Gehman, Nov. 27, 1845. He was b. in Berks Co., Pa., Oct. 8, 1825; d. at Reading, Pa., Sept. 17, 1892. Blacksmith. Ger. Ref. Ch. Children: 1. Amanda; 2. William; 3. Emma; 4. Alfred; 5. Edward.

V.—1. Amanda Gehman, b. in Lehigh Co., Pa., Oct. 11, 1846; mrd. Frank Hippensteal. P. O., Centre Valley, Pa. One child:

VI.—1. Morris. P. O., Centre Valley, Pa.

V.—2. William H. Gehman, b. in Lehigh Co., Pa., Oct. 17, 1848; d. at Memphis, Tenn., Aug. 17, 1897; mrd. Sue M. Daniel, of Marshall, Ill., Jan. 22, 1884. P. O., Marshall, Ill. Mr. Gehman enlisted Aug. 17, 1864, in Co. H., 54th Reg't, Pa. Vol., before he was quite sixteen years old, served one year, and was engaged in a number of battles. After his return he learned the blacksmith trade. In 1871 he went west, traveled in western and southwestern states, being employed mostly with railroad companies. At the time of his death he was conductor of a passenger train at Memphis, Tenn. Mr. Gehman was a man who stood well with all who knew him, a quiet, unassuming gentleman, and was considered the soul of honor, one of God's noblemen, of whom none need be ashamed. Episcopalians. Children:

DR. JACOB A. SHESLER.
(See page 174.)

VI.—1. Hazel Gehman, b. Jan. 3, 1887.

VI.—2. Leslie Gehman, b. Sept. 17, 1889.

VI.—3. Cary Hawthorne Gehman, b. Oct. 27, 1895.

VI.—4. Bonnie Dess Gehman, b. Jan. 6, 1897.

V.—3. Emma R. Gehman, b. in Lehigh Co., Pa., Feb. 15, 1850; mrd. Frank Himmelreich. Res., 1116 Douglas St., Reading, Pa.

V.—4. Alfred H. Gehman, b. July 23, 1852; d. Nov. 24, 1871.

V.—5. Edward F. Gehman, b. in Lehigh Co., Pa., Oct. 30, 1854; mrd. Susan S. Clauser, ———. Res., 634 N. 10th St., Reading, Pa. Carriage-body maker. Ger. Ref. Children: 1. William; 2. Ralph; 3. Lloyd; 4. Edna; 5. Earl.

VI.—1. William C. Gehman, b. at Reading, Pa., Sept. 9, 1874. 137 N. Lindenwood St., Philadelphia, Pa.

VI.—2. Ralph D. Gehman, b. Feb. 13, 1882.

VI.—3. Lloyd E. Gehman, b. Dec. 30, 1884.

VI.—4. Edna F. Gehman, b. Dec. 5, ——; d. ———.

VI.—5. Earl E. Gehman, b. June 25, 1889.

IV.—6. Mary Newcomer, b. Feb. 6, 1819; d. in 1888; mrd. Peter Schleifer. He was b. in 1813; d. 1896. Farmer, near Zions Hill, Bucks Co., Pa. Menn's. Children: 1. William; 2. Henry; 3. Mary; 4. Elmina; 5. Peter; 6. John; 7. Charles.

V.—1. William Schleifer, b. June 30, 1848, Lehigh Co., Pa.; mrd. Emma S. Weiss, Nov. 21, 1869. Res., 113 Gepp St., Bethlehem, Pa. Butcher. Menn's. One child: 1. Alice.

VI.—1. Alice Schleifer, b. ———; mrd. William H. Rosenberger, in 1890. He was b. Aug. 9, 1868. P. O., Centre Valley, Pa. Butcher. Menn. Children:

VII.—1. Violet Rosenberger, b. Feb. 8, 1891.

VII.—2. Mildred Rosenberger, b. Mar. 9, 1895.

V.—2. Henry Schleifer, b. ———; mrd. Anna M. Snyder. Res., Allentown, Pa. (Whitehall Mills). Miller. Luth. Children:

VI.—1. Charles F. Schleifer, b. June 13, 1880. Luth.

VI.—2. Minnie E. Schleifer, b. Nov. 11, 1882.

V.—3. Mary Schleifer, b. ——, 1850; mrd. John Urmy, in 1872. He died in 1878, aged 41 years. Farmer. Menn's. Children: 1. William; 2. Ella.

VI.—1. William Urmy, b. in 1872; mrd. Aggie Weider. P. O., Coopersburg, Pa. Baker. Moravians. No children.

VI.—2. Ella Urmy, b. in 1874; mrd. Elmer Beck. P. O. Centre Valley, Pa. Employed in Bethlehem Iron Works. Mr. B., Luth.; Mrs. B., Menn. One child:

VII.—1. ——— Beck, b. 1899.

V.—4. Elmina Slifer, b. in Saucon Twp., Lehigh Co., Pa., Apr. 1, 1852; d. at Quakertown, Pa., May 21, 1886; mrd. William H. Mininger, in 1869. P. O., Quakertown, Pa. Teacher. Ref. Ch. Child: 1. Alice.

VI.—1. Alice Virginia Mininger, b. at Zion Hill, Bucks Co., Pa., Feb. 27, 1870; d. Mar. 7, 1887. Ref. Ch.

V.—5. Peter Schleifer, b. ———; d. ———.

V.—6. John Schleifer, b. in Saucon Twp., Lehigh Co., Pa.; mrd. Dora Ackerman, in 1883. P. O., Zion Hill, Pa. Farmer. Luth. One child:

VI.—1. Clara A. Schleifer, b. Feb. 19, 1889.

V.—7. Charles Schleifer, b. ———; mrd. Lydia Stenner. Farmer. Luth's. No children.

IV.—7. Sarah Newcomer, b. Feb. 5, 1821; mrd. Ephraim Geisinger. Farmer. Menn's. No children.

IV.—8. Rebecca Newcomer, b. Mar. 9, 1823; d. Aug. 24, 1892; mrd. John Arnold. He was b. Mar. 17, 1816; d. Dec. 20, 1891. Farmer and Fellow-band and bending factory.

Luth's. Children: 1. William; 2. Elemina; 3. Amanda; 4. Franklin; 5. Silvia.

V.—1. William A. Arnold, b. ———; mrd. Emma Barron. P. O., Coopersburg, Pa.

V.—2. Elemina C. Arnold, mrd. Henry G. Koch.

V.—3. Amanda R. Arnold. P. O., Coopersburg, Pa. S.

V.—4. Franklin J. Arnold. P. O., Coopersburg, Pa. S.

V.—5. Silvia E. Arnold, b. in Lehigh Co., Pa., June 23, 1862; mrd. Horace H. Erdman, Mar. 27, 1886. P. O., Milford Square, Pa. Merchant. Luth's. Children:

VI.—1. Florence Rebecca Erdman, b. Mar. 5, 1888.

VI.—2. Daniel Horace Erdman, b. Apr. 16, 1893.

IV.—9. John Newcomer, b. Feb. 15, 1832. Frederick, Pa. Shoemaker. Ref. Ch. S.

SECTION V.

III.—5. Henry Newcomer, b. in Saucon Twp., Lehigh Co., Pa., Aug. 11, 1776; d. Jan. 12, 1818; mrd. Mary Schleifer. She was b. ———; d. March 1863. Farmer. Menn's. Children: 1. Susan; 2. Ann; 3. Sallie; 4. Mary; 5. Hannah; 6. Fannie; 7. John.

IV.—1. Susanna Newcomer, b. in Lehigh Co., Pa., Aug. 16, 1806; d. at Bath, Northampton Co., Pa., June 1, 1885, aged — years; mrd. Jacob Z. Swartz. He was b. ———; d. in Lehigh Twp., Northampton Co., Pa., Oct. 1, 1864. Farmer. Ref. Ch. Children: 1. David; 2. Henry; 3. Susanna; 4. Mary; 5. Jacob; 6. Elizabeth; 7. Sarah; 8. George; 9. John.

V.—1. David N. Swartz, b. Jan. 16, 1832; d. Feb. 20, 1889; mrd. Mary Newhart, in 1855. She was b. Jan. 12, 1831; d. Oct. 31, 18—. Farmer. Ref. Ch. Children: 1. Thomas; 2. Lydia; 3. Frank; 4. Daniel; 5. Melissa; 6. Meda.

VI.—1. Thomas A. Swartz, b. in Northampton Co., Pa., Jan. 5, 1856; mrd. Elmina L. A. Schwartz. P. O., Siegfrieds, Pa. Foreman. Ref. Ch. Children:

VII.—1. Orlin J. Swartz, b. Feb. 6, 1882; d. Apr. 3, 1885.

VII.—2. Jennie May Swartz, b. Aug. 4, 1884; d. Sept. 7, 1884.

VII.—3. Harry Swartz, b. July 5, 1895.

VI.—2. Lydia J. Swartz, b. Jan. 12, 1858; mrd. Henry M. Kleppinger, Dec. 25, 1896. P. O., Shoenersville, Pa. Employed at Coplay Cement Mill. Luth. No children.

VI.—3. Frank W. Swartz, b. Mar. 3, 1862; d. Mar. 21, 1877.

VI.—4. Daniel E. Swartz, b. in Northampton Co., Pa., May 9, 1864; mrd. Alice DeLong, Sept. 26, 1885, twin daughter of Joel and Mary DeLong. She was born in Lehigh Co., Pa., Aug. 19, 1867. P. O., Cementon, Pa. Brakeman. Ref. Ch. Children:

VII.—1. Mabel Erma Swartz, b. June 11, 1886.

VII.—2. Ida Eliza Swartz, b. Oct. 9, 1896; d. Mar. 23, 1897.

VI.—5. Melissa C. Schwartz, b. Sept. 29, 1865; mrd. Alfred L. Helle, Jan. 26, 1884. P. O., Cementon, Pa. Foreman of Coplay Cement Mill. Luth. Children:

VII.—1. Charles Henry Helle, b. Dec. 10, 1884.

VII.—2. Alice Mary Helle, b. May 5, 1886.

VII.—3. Meda Francisco Helle, b. Mar. 14, 1889; d. Nov. 13, 1893.

VII.—4. Andrew Thomas Helle, b. Sept. 29, 1895.

VII.—5. Infant, b. July 27, 1897; d. same day.

VI.—6. Meda R. Schwartz, b. Sept. 3, 1870; d. Feb. 16, 1898; mrd. Zeph. Battenfield, in 1890. P. O., Cementon, Pa. She was a member of the Lutheran church, and a regular teacher in the Sunday-school. Children:

VII.—1. Henry David Battenfield, b. Dec. 4, 1890.

MINNIE SHESLER.
(See page 175.)

VII.—2. Lewis Andrew Battenfield, b. Dec. 18, 1892; d. Jan. 14, 1893.

VII.—3. Meda Rebecca Battenfield, b. Jan. 28, ——; d. Aug. 11, ——, aged 6 months, 13 days.

V.—2. Henry N. Swartz, b. in Allen Twp., Northampton Co., Pa., May 7, 1839; mrd. Hannah Fryer, at Reformed Parsonage, New Hanover Twp., Montg. Co., Pa., Mar. 31, 1863. P. O., Milton, Pa. Carried on the marble and granite business from which he retired in the spring of 1887. Ref. Ch. No children.

V.—3. Susanna Swartz, b. Aug. 27, 1841; d. Sept. 27, 1887; mrd. Levi J. Young, Mar. 25, 1867. P. O., Petersville, Pa. Blacksmith. Children: 1. Emma; 2. Laura; 3. Floyd; 4. Palmer; 5. Mark.

VI.—1. Emma Jane Young, b. in Lehigh Co., Pa., July 6, 1868; mrd. Rev. Samuel Franklin Hartzel, in 1890. P. O., Fredericksburg, Pa. Rev. Samuel F. Hartzel, son of Rev. Samuel and Cath. Hartzel, was born in Northampton Co., Pa., July 24, 1863. He was baptized Sept. 1863, by Rev. David Kuntz. In 1880 he joined the Reformed church by the rite of confirmation and laying on of holy hands by Rev. J. E. Smith. In 1882 and 1883 he prepared himself for teaching school. In 1884 he went west and attended the college at Franklin, Wis., from which institution he graduated in 1889. In the fall of 1889 he entered the seminary at Franklin, Wis., where he remained until 1891. Having a desire to study the English language, he took one year's course in theology at Ursinus College, Collegeville, Pa. In the spring of 1893, having finished the course in theology, he was examined and licensed at Farmersville, Pa., by East Pennsylvania Classis. In May 1893 he received a call by the Ann Strong Valley charge, where he was ordained and installed as pastor in July 1893. In this charge he labored five years. In 1897 he received a call to the pastorate of the "Old Klopps" church in Lebanon Co., Pa., where he is now laboring for the Lord. His wife, while attending to family duties, also devotes a good deal of her energy

to Sunday-school work. She was baptized Aug. 7, 1868, by Rev. David Kuntz, and Mar. 23, 1884, united with the Reformed church, being confirmed by Rev. W. J. Andrews. Children:

VII.—1. Esther Susanna Hartzel, b. Apr. 18, 1891.

VII.—2. Harry Samuel Hartzel, b. Sept. 9, 1892.

VII.—3. Anna Catharine Hartzel, b. Dec. 25, 1893.

VII.—4. Sarah Emma Hartzel, b. Oct. 1, 1894.

VI.—2. Laura Vestilla Young, b. July 30, 1870; d. in 1871.

VI.—3. Floyd Calvin Young, b. Jan. 9, 1874; mrd. Mamie K. O. Goldsmith, Apr. 5, 1898. P. O., Catasauqua, Pa. Painter.

VI.—4. Palmer J. Young, b. Aug. 20, 1875. Res., Easton, Pa. Clerk.

VI.—5. Mark Henry Young, b. Nov. 30, 1879. P. O., Nazareth, Pa. Clerk.

V.—4. Mary Swartz, b. ———; mrd. Franklin Andreas. P. O., Bath, Pa.

V.—5. Jacob N. Swartz, b. at Catasauqua, Pa., July 31, 1845; mrd. Sarah C. Steckel, of Bath, Pa., Nov. 6, 1866. P. O., Emporia, Kansas. Bookkeeper with the Industrial Investment Co., Kansas City, Kansas. Ref. Ch. Children:

VI.—1. Quincy Robert Swartz, b. Jan. 1870; d. aged five months.

VI.—2. Meda Aquilla Swartz, b. Dec. 3, 1871; d. Apr. 18, 1893.

V.—6. Elizabeth Swartz, b. ——; mrd. Daniel Knauss. P. O. Bath, Pa.

V.—7. Sarah Swartz, b. ———. P. O., Bath, Pa. S.

V.—8. Dr. George Newcomer Swartz (Schwartz) was born in Lehigh Twp., Northampton Co., Pa., Feb. 20, 1851; mrd. Mary C. Sensenbach, Apr. 9, 1877. P. O., Pen Argyl, Pa. Physician and surgeon.

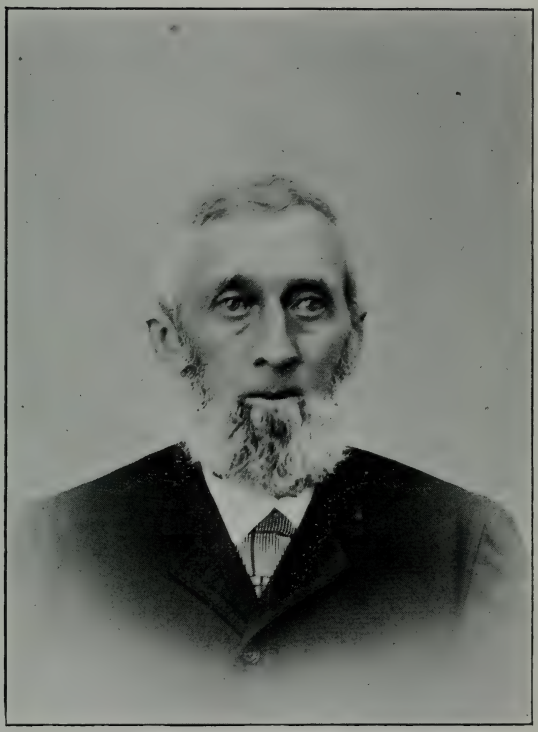

CHRISTIAN OVERHOLT.
(See page 180.)

At the age of thirteen his father died. He then made his home with his brother Henry and became an apprentice in his steam marble works, where he served for four years besides attending the public schools. At the age of seventeen he had mastered his trade and worked as journeyman for a short time. Although having acquired a common school education he felt a desire of obtaining a more liberal education. He accordingly entered Mount Pleasant Seminary, Boyertown, Pa., where he took an academic course and entered Palatinate College, Myerstown, Pa., in the spring of 1870. In January 1873 he became a member of the Sophomore Class at Ursinus College. Having determined upon taking up the profession of medicine he entered the office of Dr. G. T. Fox, Bath, Pa., at the close of that term of college. Two years later he graduated at Bellevue Hospital Medical College, New York City. Being desirous of a more extended knowledge of medicine he entered the Senior class at the Jefferson Medical College, Philadelphia, where he devoted his time to special studies, and also graduated from that institution in the class of 1876. In July of the same year he located at Ackermanville, Pa., where he practiced his profession for a period of seven years. At this time things began to boom in what is now known as the great Slate Belt. Pen Argyl, now a thriving town of 4,000 inhabitants, was then unknown, and also the spot now flourishing with industries was a wilderness at the foot of the Blue Ridge mountains. Quarry after quarry was opened and developed, until the slate business assumed gigantic proportions. Thus Pen Argyl now bears the proud distinction of occupying a position in the center and heart of the great Slate Belt of Eastern Pennsylvania. Dr. Swartz, grasping the opportunity, moved his office to this booming town in its early days, and through his untiring efforts and skill as a physician and surgeon he kept apace with the progress of the rising town, gained many friends and enjoys a lucrative practice.

Dr. Swartz served a number of years on the Board of Directors of the public schools, and is now the Secretary of the local Board of Health, which position he has held

for years. In 1894 he received the nomination for the Legislature on the Republican ticket and lacked but 207 votes of an election in a district whose Democratic majority of 3,500 to 4,000 was seldom known to be shaken. Children:

VI.—1. Sue M. Swartz, b. May 27, 1878. P. O., Pen Argyl, Pa.

V.—9. John W. N. Swartz, b. in Northampton Co., Pa., Jan. 27, 1853; mrd. Zella E. McCoskey. P. O., Milton, Pa. Merchant. Meth. Ep. No children.

IV.—2. Ann Newcomer, b. Nov. 3, 1808; d. Apr. 13, 1883, aged 75 years, 5 months, 10 days; mrd. Joseph P. Mathews.* He was b. Sept. 1, 1814. In early life he lived in Roxboro, but in 1866 he, together with his sons, built a store house at New Britain, Bucks Co., in which village he continued to live until his death on Mar. 23, 1897. Children: 1. Elwood; 2. William; 3. John.

V.—1. Elwood Mathews, b. ———; mrd. Emma Keeley. She d. Aug. 1898. P. O., New Britain, Pa. Merchant at Bridge Point, Bucks Co. One daughter:

VI.—1. ——— Mathews, b. ———.

V.—2. William Mathews, b. ———; mrd. Cordelia James (a Widow Gerher). Children:

VI.—1. Howard.

VI.—2. Justus.

V.—3. John Mathews, b. ———; mrd. Mary Large. Children: VI.—1. Mattie; VI.—2. Annie.

---

* Joseph P. Mathews was a great-great-grandson of the Pioneer Simon Mathews who came from Caermarthenshire, Wales, to the Welsh tract, Pencader Hundred, Delaware, in 1710. He was the son of Thomas Mathews, of Wales. In 1720 Simon Mathews removed from Delaware, to New Britain, Bucks Co., Pa. His children were John, Simon, Benjamin, Edward, Margaret, Ann, and Thomas, father of Joseph, father of Dr. John, father of Joseph P.

IV.—3. Sallie Newcomer, b. in Saucon Twp., Lehigh Co., Pa., ———; d. Dec. 18, 1884; mrd. Daniel B. Shelly. He was b. in Milford, Bucks Co., Pa., ———; d. at Allentown, Pa., Feb. 13, 1883. Farmer. Menn's. Children: 1. Henry; 2. Anthony; 3. Lewis; 4. Mary; 5. Sarah; 6. Eliza.

V.—1. Henry N. Shelly, b. in Bucks Co., Pa., Apr. 25, 1832; mrd. Susan Zetty, Nov. 3, 1860. P. O., Vera Cruz, Pa. Sawyer and lumber dealer. Menn's. Children: 1. Albanus; 2. Sallie; 3. Jennie; 4. Elwood.

VI.—1. Albanus Shelly, b. ———; mrd. Rose Schantz. Sawyer. Menn's. Children:

VII.—1. Clarence Shelly.

VII.—2. Wilmer Shelly.

VI.—2. Sallie Shelly, b. ———; mrd. Daniel Schantz. Farmer and organist. Menn's. One child:

VII.—1. Norman Schantz.

VI.—3. Jennie Shelly. S.

VI.—4. Elwood Shelly, dec'd.

V.—2. Anthony Shelly, b. ———; d. infant.

V.—3. Lewis N. Shelly, b. ———; d. ———; mrd. Anna Maria Johnson. Moulder. Menn's. Children: VI.—1. Oscar; 2. Minnie, dec'd; 3. Rose. P. O., Richland Centre, Pa.

V.—4. Mary Shelly, b. ———; d. ———; mrd. Reuben Solliday. Moulder. Mrs. S., Ger. Ref. Ch. Children: 1. Alfred; 2. Elwood, dec'd; 3. Daniel.

V.—5. Sarah Shelly, b. ———; d. ———, single.

V.—6. Eliza Shelly, b. ———; d. ———, infant.

IV.—4. Mary Newcomer, b. in Upper Saucon Twp., Lehigh Co., Pa., Mar. 11, 1812; d. at Hellertown, Northampton Co., Pa., June 26, 1898; mrd. Joseph Riegel in 1830. He

was b. in Lower Saucon, Northampton Co., Pa., July 26, 1806; d. at Hellertown, Pa., Aug. 3, 1885. Merchant. Ref. Ch. in U. S. Children: 1. Catharine; 2. Henry; 3. Martin; 4. Samuel; 5. Charles.

V.—1. Catharine Riegel, b. Aug. 26, 1831; d. Apr. 25, 1900; mrd. Daniel H. Smith, May 25, 1887. Res., 17 Third St., South Bethlehem, Pa. No children.

V.—2. Henry Mathias Riegel, b. July 1833; d. at Hellertown, Oct. 1863; mrd. Susan Paul in 1853. She was b. in 1834. Merchant. Luth. Children: 1. Emma; 2. Katie.

VI.—1. Emma L. Riegel, b. at Freemansburg, Pa., in 1854; mrd. Edwin P. Kistler in 1878. Res., 440 N. 9th St., Allentown, Pa. United Evangelical Ch. Children:

VII.—1. Infant son, b. and d. 1880.

VII.—2. Henry S. Kistler, b. 1881.

VII.—3. Rhoda M. Kistler, b. 1888; d. 1893.

VII.—4. Ruth C. Kistler, b. 1893; d. 1894.

VI.—2. Katie A. Riegel, b. in Philadelphia, Pa., Apr. 22, 1860; mrd. Rev. H. D. Shultz, Apr. 26, 1877. P. O., Sunbury, Pa. Minister United Evangelical Ch. Children:

VII.—1. Gertrude May Shultz, b. Dec. 29, 1878; d. Nov. 22, 1885.

VII.—2. Emma Louisa Shultz, b. Feb. 12, 1880; d. Apr. 4, 1893.

VII.—3. Joseph R. Shultz, b. Sept. 17, 1883.

VII.—4. Laura Maud Shultz, b. July 13, 1886.

VII.—5. Esther Viola Shultz, b. May 15 1889.

All members of the United Evangelical church.

V.—3. Martin Joseph Riegel, b. at Hellertown, Northampton Co., Pa., Dec. 11, 1835; mrd. Annale L. Hess, Nov. 11, 1861. Res., 206 Northampton St., Easton, Pa. Dealer in pianos, organs, musical merchandise, books, stationery, etc. Ref. Ch. in U. S. One child:

MRS. CATHARINE OVERHOLT.

(See page 180.)

VI.—1. Henry Martin Riegel, b. Mar. 3, 1864. Res., 206 Northampton St., Easton, Pa. Graduate of Lafayette College. Had degree of A. M. conferred. Assistant in his father's business. S.

V.—4. Samuel Peter Riegel, b. Nov. 1837; d. Nov. 1855.

V.—5. Charles Jacob Riegel, b. Jan. 28, 1841; mrd. Mary Ellen Hess. Grand Rapids, Mich. Children:

VI.—1. Samuel Peter Riegel. P. O., Grand Rapids, Mich.

VI.—2. Ambrose James Riegel. P. O., Grand Rapids, Mich.

IV.—5. Hannah Newcomer, b. ———; d. ———; mrd. Samuel Moyer, dec'd. Children: 1. Albanus; 2. Elwood, whereabouts unknown.

IV.—6. Fanny Newcomer, b. ———; d. ———; mrd. ——— Morris. Resided in Philadelphia. No children.

IV.—7. John Newcomer, b. about 1814; died when a young man. Another report says he went west when eighteen years of age, and all trace of him was lost, and was never heard from.

SECTION VI.

III.—6. Elizabeth Newcomer, b. in Upper Saucon Twp., Lehigh Co., Pa.; mrd. Abraham Geisinger. Lived and died in Milford, Bucks Co. Farmer and oil miller. Menn's. Children: 1. John; 2. Isaac; 3. Susanna; 4. Abraham; 5. Anna; 6. Thomas.

IV.—1. John N. Geisinger, b. ———; d. ———. S.

IV.—2. Isaac Geisinger, b. ———; d. ———. S.

IV.—3. Susanna Geisinger, b. ———; d. ———. S.

IV.—4. Abraham Geisinger, b. in Milford Twp., Bucks Co., Pa., in 1814; d. in Lehigh Co. in 1882; mrd. ——— Reinhard, in 1841. She was b. in Upper Saucon Twp., Lehigh Co., Pa., in 1819; died there in 1893. Miller. Luth. Children: 1. William; 2. Rebecca.

V.—1. William A. Geisinger, b. in Lehigh Co., Pa., in 1842; mrd. Julia Bleam, in 1863. P. O., Standard, Pa. Formerly miller, now farmer. Luth's. Children: 1. Llewellyn; 2. John; 3. Sylvia; 4. Laura; 5. Emma; 6. William; 7. Stella.

VI.—1. Llewellyn H. Geisinger, b. 1863; mrd. Lavina Solliday. P. O., Zions Hill, Pa. Farmer. Luth. Children:

VII.—1. Carrie L. Geisinger.

VII.—2. Ellen J. Geisinger.

VI.—2. John A. Geisinger, b. in 1866; mrd. Estella Doney. P. O., Limeport, Pa. Farmer. Luth. Children:

VII.—1. Nerva E. Geisinger.

VII.—2. Katie E. Geisinger.

VII.—3. May Julia Geisinger.

VI.—3. Sylvia S. Geisinger, b. in 1868; d. in 1872.

VI.—4. Laura R. Geisinger, b. ——, 1873; mrd. Charles E. Weaver. P. O., Lanark, Pa. Farmer. Luth. Children:

VII.—1. Anna Weaver.

VII.—2. Arthur C. Weaver.

VII.—3. Emma K. Weaver.

VI.—5. Emma L. Geisinger, b. ——, 1877; mrd. Victor E. Cressman. P. O., Standard, Pa. Carpenter. Luth. One child:

VII.—1. Verna J. Cressman.

VI.—6. William A. Geisinger, b. ——, 1877. P. O., Standard, Pa. Farmer. Luth. Single.

II. John Beitler Homestead, Chester Co., Pa.
(See page 183.)

VI.—7. Stella J. Geisinger, b. ——, 1888. P. O., Standard, Pa. S.

V.—2. Rebecca E. Geisinger, b. Apr. 5, 1851; mrd. Edwin H. Solliday, May 19, 1872. P. O., Centre Valley, Pa. Luth's. No children.

IV.—5. Anna Geisinger, b. ———; mrd. Conrad Jacoby. No children.

IV.—6. Thomas Geisinger, b. in Milford Twp., Bucks Co., Pa., about 1820; d. in Montg. Co., Pa., Feb. 1894, aged 73 years; mrd. Susanna Geisinger, in 1843. She was b. in Upper Saucon Twp., Lehigh Co., Pa., about 1823; d. in Montg. Co., Pa., in 1860. Miller and farmer. Menn's. Children: 1. Jacob; 2. Eliza; 3. Emeline.

V.—1. Jacob G. Geisinger, b. in Upper Milford Twp., Lehigh Co., Pa., Oct. 26, 1845; mrd. Sallie Gottschall, in 1868. P. O., Rudy, Pa. Organist at the Old Goshenhoppen church, and dealer in musical instruments. Menn's. Children: 1. Elizabeth; 2. Thomas; 3. Kate; 4. Annie.

VI.—1. Elizabeth Geisinger, b. Sept. 24, 1869; mrd. Henry R. Hunsicker. P. O., Lederachville, Pa.

VI.—2. Thomas Geisinger, b. Mar. 6, 1871; d. in 1877.

VI.—3. Katie G. Geisinger, b. in Upper Salford Twp., Montg. Co., Pa., Aug. 30, 1872; mrd. Charles B. Neidig, Oct. 14, 1893. P. O., Schwenksville, Pa. Laborer. Menn's. Children:

VII.—1. Gertie G. Neidig, b. Nov. 5, 1894.

VII.—2. Alice G. Neidig, b. Dec. 30, 1895.

VI.—4. Annie G. Geisinger, b. in Upper Salford Twp., Montg. Co., Pa., Dec. 24, 1875; mrd. Morris E. Nyce, Aug. 21, 1895. P. O., Schwenksville, Pa. Teamster. Menn. Children:

VII.—1. Norman G. Nyce, b. May 17, 1897.

VII.—2. Howard G. Nyce, b. July 6, 1899.

V.—2. Eliza Geisinger, b. ——, 1847; mrd. John A. Smith. P. O., Audubon, Pa. Two sons.

V.—3. Emeline Geisinger, b. in Saucon Twp., Lehigh Co., July 18, 1854; d. in Upper Salford, Montg. Co., Pa., Apr. 3, 1879; mrd. Hon. Milton H. Walters, Sept. 28, 1872. P. O., Rudy, Pa. Farmer, operating five farms, and also engaged in the insurance business. Mr. Walters has also served his district as a member of the Pennsylvania Legislature. Mr. Walters, Luth.; Mrs. Walters, Menn. Children: 1. Irvin; 2. Katie.

VI.—1. Irvin G. Walters, b. July 24, 1875; d. Jan. 19, 1895. Menn.

VI.—2. Katie Agnes Walters, b. Nov. 20, 1877; d. July 24, 1878.

SECTION VII.

III.—7. Abraham Newcomer, b. Nov. 1, 1780; d. Apr. 4, 1853, aged 71 years, 5 months, 3 days; mrd. Susanna Koppes. She was b. Dec. 13, 1783; d. Apr. 24, 1881, aged 97 years, 4 months, 11 days. Lived and died near Skippackville, Pa. Pumpmaker. No children.

SECTION VIII.

III.—8. Mary Newcomer, b. in Saucon Twp., Lehigh Co., Pa., about 1787; d. in Milford Twp., Bucks Co., Pa.; mrd. Daniel Shelly. He was b. in Milford Twp., Bucks Co., Pa.; d. in Upper Milford Twp., Lehigh Co., Pa. Spinning-wheel manufacturer and farmer. Mennonites. Children: 1. David; 2. John; 3. Daniel; 4. Jacob; 5. William; 6. Catharine; 7. Barbara; 8. Levi; 9. Henry.

IV.—1. David N. Shelly, b. in Bucks Co., Pa., July 23, 1807; d. Dec. 21, 1882; mrd. Barbara Bachman. She was b. at Coopersburg, Pa., Aug. 11, 1811; d. at Quakertown, Pa., Aug. 27, 1890. Miller. Mennonites. Children: 1. Mary; 2. Nettie; 3. Katharine; 4. Daniel; 5. John; 6. Clara; 7. Lydia; 8. Frank.

V.—1. Mary Shelly, b. ———; d. ———.

V.—2. Nettie Shelly, b. ———.

V.—3. Katharine Shelly, b.———; mrd. —— Benner.

V.—4. Daniel Shelly, b. ———; d. ———.

V.—5. John Shelly, b. ———; mrd. ———. One child:

VI.—1. Howard Shelly.

V.—6. Clara Shelly, b. ———; mrd. —— Smith. Children: 1. Florence; 2. Frank; 3. Nettie; 4. Robert. All drowned in the Johnstown (Pa.) flood.

V.—7. Lydia Shelly, b. ———; mrd. —— Jones. Children: 1. Stella; 2. Harry; 3. Clara; 4. Herbert; 5. Lloyd.

V.—8. Frank Shelly, b. ———. P. O., Quakertown, Pa.

IV.—2. John N. Shelly, b. in Bucks Co., Pa., Mar. 22, 1808; d. Jan. 1, 1867; mrd. Susanna S. Moyer. She was b. in Lehigh Co., Pa., Sept. 1, 1809; d. in Bucks Co., Pa., Apr. 5, 1887. Cattle dealer. Menn's. Children: 1. Leanna; 2. William; 3. Mary; 4. Kate.

V.—1. Leanna Shelly, b. Oct. 12, 1831; d. Mar. 31, 1833.

V.—2. William Shelly, b. Jan. 5, 1835; d. Nov. 7, 1836.

V.—3. Mary Ann Shelly, b. Oct. 17, 1837; mrd. Jacob C. Krammes, Apr. 17, 1854. He was b. in Lehigh Co., Pa., Feb. 4, 1830. P. O., Steinsburg, Pa. Carriage builder. Luth's. Children: 1. Henry; 2. Daniel; 3. Leon; 4. John; 5. Granville; 6. Emma; 7. Elmira; 8. Laura; 9. Kate; 10. William; 11. Elmer.

VI.—1. Henry Krammes, b. Feb. 26, 1855; mrd. Ida Flora Berkenstock, Dec. 24, 1878. She was b. Feb. 12, 1862. P. O., Steinsburg, Pa. Carriage painter and trimmer. Luth. One child:

VII.—1. Hattie Norvella Krammes, b. Apr. 12, 1882.

VI.—2. Daniel Krammes, b. Sept. 23, 1857; d. July 28, 1876. Luth. S.

VI.—3. Leon Krammes, b. Apr. 6, 1860; d. Aug. 11, 1863.

VI.—4. John Krammes, b. June 13, 1862; mrd. Malinda C. Fluck, Sept. 26, 1885. P. O., Steinsburg, Pa. Wheelwright. Mr. K., Luth.; Mrs. K., Ref. Ch. Children:

VII.—1. Herbert Raymond Krammes, b. Oct. 10, 1886.

VII.—2. Clarence Milton Krammes, b. Aug. 15, 1891.

VII.—3. Wilmer Jacob Krammes, b. Aug. 28, 1894.

VI.—5. Granville Krammes, b. Nov. 5, 1864; d. Nov. 8, 1868.

VI.—6. Emma Krammes, b. Apr. 20, 1867; d. Mar. 5, 1868.

VI.—7. Elmira Krammes, b. Mar. 2, 1869; mrd. William E. Hangen, May 19, 1888. P. O., Steinsburg, Pa. Carpenter and undertaker. Ref. Ch. Children:

VII.—1. Robert Henry Hangen, b. Mar. 10, 1889.

VII.—2. Maud Florence Hangen, b. Mar. 17, 1892.

VI.—8. Laura Krammes, b. Dec. 6, 1871; mrd. Harvey Yerger, Mar. 28, 1891. Res., 2408 Gratz St., Phila., Pa. Carpenter. Luth. One child:

VII.—1. Florence May Yerger, b. July 14, 1893.

VI.—9. Kate Krammes, b. May 9, 1874.

VI.—10. William Krammes, b. July 21, 1879.

VI.—11. Elmer Krammes, b. ——, 1880.

V.—4. Kate M. Shelly, b. June 18, 1844; mrd. Benjamin A. Heist, Feb. 28, 1863. Res., 2442 N. 6th St., Phila., Pa. Vestmakers. Luth's. One child: 1. Harvey.

VI.—1. Harvey B. Heist, b. Aug. 30, 1864; mrd. Ida Ackerman, June 8, 1884. Res., 2442 N. 6th St., Phila., Pa. One child:

VII.—1. Russel Stanley Heist, b. Oct. 15, 1893.

IV.—3. Daniel Shelly, b. ———; d. in his youth.

IV.—4. Jacob N. Shelly, b. in Milford Twp., Bucks Co., Pa., Feb. 6, 1810; d. Nov. 13, 1890; mrd. Lydia Geisinger, Nov. 5, 1837, daughter of Philip and Elizabeth Geisinger. She was b. in Northampton Co., Pa., Feb. 6, 1819. P. O., Steinsburg, Pa. Farmer. Menn's. Children: 1. Elizabeth; 2. Mary, and two died in infancy.

V.—1: Elizabeth G. Shelly, b. Mar. 2, 1842. P. O., Steinsburg, Pa. Single.

V.—2. Mary G. Shelly, b. in Milford Twp., Bucks Co., Pa., Mar. 2, 1851; mrd. John A. Musselman,* of Milford Twp., Bucks Co., Pa., Nov. 13, 1869. P. O., Steinsburg, Pa. Farmer. Menn's. Children: 1. Ellen; 2. Harvey; 3. John.

VI.—1. Ellen S. Musselman, b. Dec. 28, 1870; mrd. Charles G. Taylor, Jan. 13, 1889. P. O., Steinsburg, Pa. Children:

VII.—1 Carrie M. Taylor, b. May 13, 1891.

VII.—2. Edna M. Taylor, b. Sept. 27, 1892.

VII.—3. Elma M. Taylor, b. July 9, '94; d. Oct. 29, 1899.

VII.—4. Clayton M. Taylor, b. Mar. 18, 1899.

VI.—2. Harvey S. Musselman, b. in Bucks Co., Pa., Feb. 18, 1876. P. O., Steinsburg, Pa. Student at Lehigh University (Sophomore year 1899).

VI.—3. John S. Musselman, b. Aug. 24, 1880. P. O., Steinsburg, Pa. In the employment of Louis H. Smith, proprietor of Lafayette Hotel, Philadelphia, Pa.

IV.—5. Rev. William N. Shelly, b. in Milford Twp., Bucks Co., Pa., Oct. 8, 1814; d. at Allentown, Pa., Aug. 4, 1893; mrd. Sarah Geisinger, Sept. 23, 1838. She was b. in Milford Twp., Bucks Co., in 1821; d. at Bowmansville, Lancaster Co., Pa., July 6, 1856. Children: 1. Amanda; 2. Philip; 3. Elizabeth. William mrd. second wife, Mrs. Anna Weikel, daughter of Henry Taylor, Dec. 24, 1856. She

---

* Great-grandson of the Progenitor Samuel Musselman, who emigrated from Switzerland to America in 1725.

d. June 1881. Children: 4. Edwin. William mrd. third wife, Juliana Slough (nee ———). Mr. Shelly was ordained to the ministry of the Mennonite church in Milford, Bucks Co., Pa., Nov. 20, 1855. After preaching the gospel in Milford Twp. for 24 years, he was received upon his certificate as an ordained elder from the Evangelical Mennonite church, and licensed by the Quar. Conf., of Allentown Station, Eastern Conference, United Brethren in Christ, March 8, 1879, and subsequently preached in the United Brethren church at Bowmansville, Pa.

V.—1. Amanda Shelly, b. in Milford Twp., Bucks Co., Pa., Nov. 10, 1840; mrd. John L. Moyer, Dec. 17, 1864. Res., 104 N. 8th St., Allentown, Pa. Insurance agent. Meth. Ep. Children: 1. William; 2. Hattie; 3. John.

VI.—1. William Irwin Moyer, b. Feb. 24, 1866; mrd. Annie E. Breinig, in 1887. Res., 5th and Commercial Sts., Atchison, Kansas. Pharmacist. Methodist. No children.

VI.—2. Hattie Moyer, b. Sept. 5, 1871; mrd. J. Taylor Roth, June 2, 1891. Res., 620 N. 6th St., Allentown, Pa. Brick manufacturer. Meth. Ep. One child:

VII.—1. Dorothy Moyer Roth, b. Nov. 20, 1893.

VI.—3. John Robert Moyer, b. Jan. 16, 1881.

V.—2. Philip Shelly, b. in Milford Twp., Bucks Co., Pa., Mar. 7, 1842; d. in Kansas, Sept. 1898; mrd. Belinda Weaver. Children: 1. Sallie; 2. Hattie; 3. Howard; 4. Blanche; 5. Girney; 6. D. I. Mrs. Oliver Tarrant. P. O., Florence, Kansas. Philip mrd. second wife, Mrs. Mary Moyer (maiden name, ———). Clerk in general merchandise house. Baptist. No children by second marriage.

V.—3. Elizabeth Shelly, b. at Bowmansville, Lancaster Co., Pa., Jan. 21, 1849; mrd. William M. Landis, Sept. 14, 1867. Res., Allentown, Pa. Butcher. United Evangelical. Children: 1. Edwin; 2. Laura; 3. Harry; 4. Sallie.

VI.—1. Edwin S. Landis, b. Sept. 19, 1868; mrd. Alice Berk. P. O., Allentown, Pa. Butcher. U. Evan'l Ch. Child:

VII.—1. Helen May.

VI.—2. Laura S. Landis, b. Dec. 23, 1871; mrd. William W. Hoffman. P. O., Allentown, Pa. Telegrapher. U. Evan'l. Children:

VII.—1. Owen W.

VII.—2. Irene May.

VII.—3. Edwin.

VII.—4. Ruth.

VI.—3. Rev. Harry S. Landis, b. Dec. 11, 1875. P. O., Allentown, Pa. Minister of United Evangelical church. S.

VI.—4. Sallie S. Landis, b. June 28, 1879; mrd. Palmer Danner. Silk weaver. Allentown, Pa. U. Evan'l Ch. Children:

VII.—1. Paul Danner.

VII.—2. Dorothy Danner.

V.—4. Edwin Shelly, M. D., b. at Quakertown, Pa., Feb. 6, 1859; mrd. Mary A. Schletzbaum in 1885. She died in April 1897. Children: 1. William; 2. Ralph. Dr. Shelly mrd. second wife, Lillie E. Allen, June 1899. P. O., Atchison, Kansas. Physician.

VI.—1. William L. Shelly, b. May 11, 1889.

VI.—2. Ralph Shelly, b. July 23, 1894.

IV.—6. Catharine Shelly, b. near Milford Square, Bucks Co., Pa., in 1817; mrd. Henry Hiestand in 1835. He was b. near Kimberton, Chester Co., Pa., in 1809; d. in 1892. Farmer. Menn's. Children: 1. Daniel; 2. David; 3. Mary; 4. John; 5. Reuben; 6. Henry; 7. Amos.

V.—1. Daniel Hiestand, b. 1836; mrd. Eliza Lafre. P. O., Vincent, Pa.

V.—2. David Hiestand, b. in Bucks Co., Pa., Jan. 10, 1838. Res., Kansas City, Mo. Carpenter. Bachelor.

V.—3. Mary Hiestand, b. in Milford Twp., Bucks Co., Pa., Sept. 10, 1842; mrd. Lewis Reinhart. P. O., Parkers

Ford, Pa. Farmer, Baptists. Children: 1. Ella; 2. Harry; 3. Katie; 4. Jennie; 5. Bertha.

VI.—1. Ella Reinhart, b. Mar. 4, 1866; mrd. Dr. A. R. Savidge. He died June 25, 1896. P. O., Parkers Ford, Pa.

VI.—2. Harry Reinhart, b. June 22, 1869; mrd. Hattie Miller. P. O., Parkers Ford, Pa. Farmer. Children:

VII.—1. Gertrude Reinhart, b. Feb. 20, 1895.

VII.—2. Mary Reinhart, b. Mar. 30, 1897.

VI.—3. Katie Reinhart, b. Oct. 17, '71; d. June 27, 1876.

VI.—4. Jennie Reinhart, b. Jan. 6, 1875; mrd. Harry Grubb. P. O., East Coventry, Pa. Farmer. Children:

VII.—1. Mamie Grubb, b. Oct. 5, 1893.

VII.—2. Freddie Grubb, b. May 30, 1895; d. Dec. 23, —.

VII.—3. Nervie Grubb, b. Oct. 8, 1896.

VII.—4. Infant, b. Aug. 27, 1898; d. aged 23 days.

VI.—5. Bertha Reinhart, b. Sept. 19, 1879; mrd. Warren Beortolett. P. O., Spring City, Pa. Stove moulder. One child:

VII.—1. Ernest Beortolett, b. Aug. 27, 1898.

V.—4. John Hiestand, b. 1847; d. 1848.

V.—5. Reuben Hiestand, b. 1849; mrd. Ida Kate Miller. P. O., Vincent, Pa. Retired merchant. One child:

VI.—1. Mary Hiestand, b. Aug. 26, 1885.

V.—6. Henry Hiestand, b. in East Vincent Twp., Chester Co., Pa., Feb. 20, 1852; mrd. Annie J. Brownback, of Phoenixville, Pa., May 14, 1874. P. O., Parkers Ford, Pa. He has been engaged in the mercantile business at Parkers Ford for the past twelve years, and has also a third interest in a hosiery factory at Pottstown, Pa. Meth. Ep. Children:

VI.—1. R. Bertha Hiestand, b. Feb. 8, 1876.

VI.—2. Harry I. Hiestand, b. Jan. 26, 1882. Graduate of the Spring City (Pa.) High School in 1899.

VI.—3. K. Florence Hiestand, b. Aug. 27, 1884.

V.—7. Amos Hiestand, b. at Vincent, Chester Co., Pa., May 21, 1855; mrd. Clara E. Brownback, Apr. 23, 1885. P. O., Vincent, Pa. Farmer. Ref. Ch. No children.

IV.—7. Barbara Shelly, b. ———; d. young.

IV.—8. Levi N. Shelly, b. in Milford Twp., Bucks Co., Pa., July 2, 1827; mrd. Mary Bleam, daughter of John Bleam, Oct. 1849. P. O., Dillinger, Pa. Retired farmer. United Brethren Ch. Children: 1. Catharine; 2. Henry; 3. Mary; 4. Allen.

V.—1. Catharine Shelly, b. Jan. 4, 1851; mrd. John G. Ackerman, Sept. 10, 1885. P. O., Dillinger, Pa. Farmer. Menn's. One child:

VI.—1. Edna Ackerman.

V.—2. Henry B. Shelly, b. Dec. 31, 1852; mrd. Kate Landes, daughter of Jacob Landes, Jan. 13, 1877. P. O., Dillinger, Pa. Farmer. Menn's. Children:

VI.—1. Clara Shelly.

VI.—2. Robert Shelly.

VI.—3. Naomi Shelly.

VI.—4. John Shelly.

VI.—5. Russel Shelly.

V.—3. Mary B. Shelly, b. Mar. 13, 1860; mrd. Eugene L. R. High, Sept. 24, 1885. P. O., Dillinger, Pa. Telegraph operator. United Brethren church. One child:

VI.—1. Ellwood S. High.

V.—4. Allen Shelly, b. May 2, 1864; d. Mar. 5, 1865.

IV.—9. Henry Shelly, b. in Bucks Co., Pa., Jan. 24, 1829; d. at Sterling, Ill., Sept. 13, 1867; mrd. Sarah Alderfer,

Oct. 25, 1853. She was born in Montgomery Co., Pa., Apr. 14, 1836. Res., Sterling, Ill. Cigarmaker. Methodists. Children: 1. Kate; 2. Mary; 3. John; 4. Eugene; 5. William; 6. Susie.

V.—1. Kate Shelly, b. at Western Star, Ohio, Oct. 13, 1855; mrd. Hon. Joseph Mattes, at Lyons, Iowa, May 20, 1879. P. O., Odebolt, Iowa. Hardware and implement dealer. He also has interests in the First National Bank of Odebolt, Ia., and is a member (1902) of the 29th General Assembly of Iowa. Presby. Children:

VI.—1. Grace Emily Mattes, b. Aug. 31, 1880. Attended Iowa College, at Grinnell, Iowa, for several years.

VI.—2. Howard Joseph Mattes, b. Feb. 3, 1882. Attended the Northwestern Military Academy, at Highland Park, Ill., for some time. He is now with Thos. Irvine Lumber Co., at Lawton, Wash. S.

V.—2. Mary Shelly, b. at Western Star, Ohio, July 20, 1858; mrd. Allen S. Dexter, of Albany, N. Y., July 14, 1880. Res., 429 Leavitt St., Chicago, Ill. Luth's. Children:

VI.—1. Ora Dexter, b. Apr. 27, 1881; d. May 30, 1881.

VI.—2. Minnie Dexter, b. Dec. 15, '84; d. Dec. 17, 1884.

VI.—3. Edward Allen Dexter, b. Apr. 10, 1886.

VI.—4. Clayton Howard Dexter, b. July 5, 1888.

VI.—5. Louie Alonzo Dexter, b. Oct. 16, 1891.

V.—3. John F. Shelly, b. at Wadsworth, O., May 11, 1860; mrd. Alice Decker, Feb. 22, 1886. P. O., Sterling, Ill. Farmer. Children:

VI.—1. Pearl Shelly, b. Nov. 26, 1886.

VI.—2. Roy Shelly, b. May 29, 1891.

VI.—3. Hazel Shelly, b. Nov. 12, 1893.

V.—4. Calvin Eugene Shelly, b. in Medina Co., O., Jan. 9, 1862; mrd. Mary Smith, Mar. 20, 1888. P. O., Skagway, Alaska. Conductor on White Pass & Yukon Railway. Methodists. Children:

VI.—1. Robert B. Shelly, b. Nov. 4, 1888.

VI.—2. Allen E. Shelly, b. Dec. 13, 1890.

V.—5. William Shelly, b. June 23, '64; d. Mar. 25, 1888.

V.—6. Susie Shelly, b. July 22, 1867; mrd. J. C. Work. P. O., Ord, Neb.

SECTION IX.

III.—9. David Newcomer, b. about 1789; d. in 1833; mrd. Mary High. She was born in Bucks Co., Pa., about 1790; died in Wadsworth, Medina Co., Ohio, May 2, 1862. Carpenter. Lived and died in Hilltown Twp., Bucks Co., Pa. Menn's. Children: 1. Barbara; 2. John; 3. Annie; 4. David; 5. Mary; 6. Susan; 7. Eliza; 8. Lavina; 9. Jacob.

IV.—1. Barbara Newcomer, b. Dec. 24, 1813; d. ——, 1862; mrd. Mathias Smith. Farmer. Ref. Ch. Children: 1. Jacob; 2. Caroline; 3. David; 4. Harvey; 5. Elizabeth.

V.—1. Jacob Smith, b. at Wadsworth, Ohio, Nov. 6, 1848; mrd. Sarah Strohl, Jan. 17, 1869. P. O., Athens, Mich. Wholesale lumberman. Protestant. Children: 1. Delbert; 2. Harry; 3. Minnie.

VI.—1. Delbert E. Smith, b. Nov. 4, 1869. Teacher.

VI.—2. Harry A. Smith, b. Mar. 21, 1873. Teacher.

VI.—3. Minnie P. Smith, b. July 23, 1877. Teacher.

P. O. address of all: Athens, Mich.

V.—2. Caroline Smith, b. ———; mrd. Wm. H. Yonkey. P. O., Wadsworth, Ohio. Farmer. Ref. Ch. Children: 1. Olive; 2. Newton; 3. Mabel.

VI.—1. Olive May Yonkey; mrd. John Hordes. P. O., Wadsworth, Ohio. Children:

VII.—1. Alton.

VII.—2. Orline.

VII.—3. George Everett.

VI.—2. Newton S. Yonkey. S.

VI.—3. Mabel Jeannette Yonkey. S.

V.—3. David Smith, b. ———; d. 1876, aged 24 years; mrd. Janet Cramer, in 1876. No children.

V.—4. Harvey Smith, b. ———; mrd. Corda Wagner. P. O., Wadsworth, Ohio. Restaurant. No children.

V.—5. Elizabeth Smith, b. ———; d. young.

IV.—2. John Newcomer, b. Mar. 23, 1815; d. infant.

IV.—3. Nancy Newcomer, b. in Bucks Co., Pa., July 8, 1816; d. at Sterling, Ill., June 7, 1888; mrd. John Kline, in 1838. He was born July 17, 1814; d. June 2, 1864. Farmer. Menn's. Children: 1. Henry; 2. Mary; 3. Susanna; 4. John; 5. Emeline; 6. Lavina; 7. Elizabeth; 8. Sarah.

V.—1. Henry N. Kline, b. in Montg. Co., Pa., Nov. 18, 1838; mrd. Mary A. Cassel. P. O., Mendon, Mich. Farmer. Children: 1. Frank; 2. Charles.

VI.—1. Frank Kline, b. May 5, 1867.

VI.—2. Charles Kline, b. Sept. 19, 1868.

V.—2. Mary Ann Kline, b. Oct. 1, 1840; mrd. Lewis Vogt, Oct. 2, 1860. P. O., Sterling, Ill. Luth's. Children: 1. Susanna; 2. Margaret; 3. Josephine; 4. Agnes; 5. Emeline; 6. Edith; 7. Ida; 8. John; 9. Clara.

VI.—1. Susanna Vogt, b. July 13, 1861; mrd. Ross Overly, July 13, 1882. P. O., Sterling, Ill. Children:

VII.—1. Nellie Overly, b. May 10, 1883.

VI.—2. Margaret A. Vogt, b. Oct. 10, 1862; mrd. Norton Bush, May 25, 1883. He died Mar. 5, 1889. Children:

VII.—1. Franklin L. Bush, b. Apr. 1. 1884.

VII.—2. Gertrude G. Bush, b. July 10, 1885.

VII.—3. Mabel M. Bush, b. Nov. 3, 1886.

VII.—4. Henry liver Bush, b. Oct. 11, 1888.

Margaret mrd. second husband, John F. Johnson, June 4, 1891. P. O., Sterling, Ill. Children:

VII.—5. Hattie Irene Johnson, b. May 6, 1892.

VI.—3. Josephine Vogt, b. July 28, 1866; mrd. Elmer Coopernell. He died May 29, 1886. One child:

VII.—1. Eva Maude Coopernell, b. Mar. 4, 1885; d. May 19, 1896.

Josephine mrd. second husband, Daniel Grant, Dec. 11, 1891.

VI.—4. Agnes May Vogt, b. Mar. 3. 1868; mrd. William Kraft, Mar. 17, 1892. P. O., Sterling, Ill.

VI.—5. Emeline Vogt, b. Mar. 14, 1871; mrd. Fred Duffield, Jan. 16, 1892. P. O., Sterling, Ill.

VI.—6. Edith Vogt, b. Jan. 30, 1873; d. Apr. 4, 1873.

VI.—7. Ida May Vogt, b. Oct. 28, 1874.

VI.—8. John Martin Vogt, b. Jan. 3, 1877.

VI.—9. Clara Vogt, b. July 9, 1879.

V.—3. Susanna Kline, b. in Montg. Co., Pa., Sept. 3, 1842; mrd. Benjamin A. Schultz, in 1864. He died May 19, 1874. P. O., Sterling, Ill. Cong. Children:

VI.—1. Samuel Henry Schultz, b. Apr. 8, 1865; d. Mar. 31, 1882.

VI.—2. James K. Schultz, b. Feb. 18, 1869.

VI.—3. Edwin K. Schultz, b. Jan. 15, 1872.

V.—4. John N. Kline, b. July 15, 1845; d. Apr. 21, 1887.

V.—5. Emeline Kline, b. Mar. 22, 1848; mrd. Edward H. Wildasin, May 17, 1867. P. O., Sterling, Ill. Children:

VI.—1. Anna Lurame Wildasin, b. Feb. 13, 1868.

VI.—2. Joshua Wildasin, b. Nov. 1, 1872.

V.—6. Lavina Kline, b. Dec. 19, 1850; mrd. Abraham B. Hunsberger, Apr. 7, 1869. P. O., Sterling, Ill. Baptists. Children:

VI.—1. Alvin R. Hunsberger, b. July 14, 1871. Electrician.

VI.—2. Bertha G. Hunsberger, b. July 7, 1876. Baptist.

VI.—3. Mabel A. Hunsberger, b. Mar. 7, 1885.

V.—7. Elizabeth Kline, b. May 10, 1857; mrd. Frank Compton, Aug. 18, 1874. P. O., Sterling, Ill. Children:

VI.—1. Anna Belle Compton, b. Dec. 22, 1874; mrd. Ephraim B. Shumaker, Sept. 28, 1892. P. O., Sterling, Ill. Baptists.

VI.—2. Clarence Eugene Compton, b. June 14, 1877.

VI.—3. Claude Elmer Compton, b. June 14, 1877 (twin); d. Aug. 29, 1877.

VI.—4. Olive Maud Compton, b. Mar. 26, 1879.

VI.—5. Eva Blanche Compton, b. Aug. 2, 1881.

V.—8. Sarah Ann Kline, b. Mar. 9, 1859; mrd. Andrew J. Pexton, Apr. 11, 1881. P. O., Sterling, Ill. Children:

VI.—1. Edwin H. Pexton, b. Dec. 16, 1882.

IV.—4. David Newcomer, b. in Bucks Co., Pa., April 18, 1818; mrd. Barbara Gottshalk, b. ———; died in St. Joseph Co., Ind., in 1856. They moved from Pennsylvania to Ohio and afterwards to St. Joseph Co., Ind., where Mr. Newcomer purchased a tract of land in an uncleared forest, and where by industry and continued hard labor he cleared a part of the land and made himself a comfortable home, which he occupied to the time of his death.

This farm was located two and a half miles west of the present town of Wakarusa. When moving to it with his family he stayed all night with his brother-in-law, William Overholt, six miles east of the new home on the same section line.

In the morning they started for the new home at sunrise, accompanied by several of the neighbors and several teams. The whole country was then an unbroken fo

II. John Beitler's Mill, Chester Co., Pa.

without roads or even a wagon track. The company pushed forward as rapidly as they could, selecting the best ground to avoid marshes and water, cutting down and clearing away the undergrowth and small trees so as to open a roadway. When they reached the spot Mr. Newcomer had selected for his home, the sun was just setting, the whole day having been spent in making six miles. Mr. Newcomer was carpenter, cabinetmaker and farmer. Mennonites.

Mrs. Newcomer died in 1856. Mr. Newcomer married his second wife, Esther Wismer, of Bucks Co., Pa. He died ———. He was a deacon in the Mennonite church during the latter part of his life. His second wife survived him a number of years. Children: 1. Jacob; 2. William; 3. Barbara; 4. Mathias; 5. Mary Magdalena; 6. Jonas; 7. Christiana; 8. David G.

V.—1. Jacob Newcomer, b. in 1842, in Bucks Co., Pa. In the first draft made to reinforce the Union army during the rebellion of 1861-65 he was drafted and served his term. He came home sick and broken down, and died at home soon after.

V.—2. William Newcomer, b. in Bucks Co., Pa., Jan. 7, 1844. Was drafted into the Union army in the first draft; he served his time, and was again drafted in the second draft, and served to the end of the war. Married Amanda Holderbaum. She died ———. Dunkards. Children: Three daughters; 4. Adam; 5. David; 6. William.

VI.—4. Adam Newcomer, b. May 4, 1878; mrd. Bertha Pletcher. Two children.

VI.—5. David Newcomer, b. Dec. 10, 1880; mrd. Clara Culp. One child. David, Dunkard; Clara, Mennonite.

VI.—6. William Harvey Newcomer, b. July 12, 1882; mrd. Mary Zimmerly. P. O., South Bend, Ind. No children.

V.—3. Barbara Newcomer, b. ———; mrd. Jacob Gingrich. Employed in furniture factory at Goshen, Ind., for some years. Now reside at Prescott, Ark. Children:

VI.—1. Harvey Gingrich, mrd. Bertha Lutz. Children: One son and one daughter.

VI.—2. Ivo Gingrich, mrd. Lutie Yeager, June 1901. Live in Arkansas.

VI.—3. Elva Gingrich, mrd. Verrel Buck. Reside in Arkansas.

V.—4. Mathias Newcomer, b. in Ohio. Single. P. O., Mendon, Mich. Farmer.

V.—5. Mary Magdalena Newcomer, b. in Ohio, Mar. 2, 1850; mrd. Aaron Shaum, Mar. 19, 1874, in Elkhart Co., Ind. Farmer. P. O., Wakarusa, Ind. Children: 1. Ada Cecelia; 2. Clara Alice; 3. Sarah Catharine; 4. Emma Arvilla; 5. Mabel; 6. Bertha Pearl; 7. Georgeana; 8. Jacob Roy; 9. Aaron Franklin; 10. Charles Nelson.

VI.—1. Ada Cecelia Shaum, b. Nov. 8, 1874; mrd. Daniel S. Weldy. He was b. Dec. 19, 1873. Shipping clerk Mennonite Publishing Co., Elkhart, Ind. Mennonites. One child: 1. Gladys.

VII.—1. Gladys Weldy, b. Nov. 15, 1898.

VI.—2. Clara Alice Shaum, b. ———; mrd. Charles C. Kline, July 17, 1897. P. O., Mendon, Mich. Farmer. Children: 1. Ernst; 2. John; 3. Ada.

VII.—1. Ernst Kline, died at the age of one month.

VII.—2. John Kline, died Sept. 1902, aged three years.

VII.—3. Ada Kline, b. in 1901.

VI.—3. Sarah Catharine Shaum, b. in St. Joseph Co., Ind., Feb. 18, 1878; mrd. Emil W. Guhse, Oct. 5, 1902. Employed in Garden City Stationery Co. P. O., Elkhart, Ind.

VI.—4. Emma Arvilla Shaum, b. June 6, 1880. S.

VI.—5. Mabel May Shaum, b. Feb. 15, 1883. S.

VI.—6. Bertha Pearl Shaum, b. May 18, 1885. S.

VI.—7. Georgeana Shaum, b. July 6, 1887. S.

VI.—8. Jacob Roy Shaum, b. Oct. 24, 1889.

VI.—9. Aaron Franklin Shaum, b. Jan. 10, 1892; d. Jan. 30, same year.

VI.—10. Charles Nelson Shaum, b. Jan. 25, 1896.

V.—6. Jonas Newcomer, b. Dec. 22, 1851; mrd. Damy Snyder. P. O., Nampa, Idaho. Children: 1. Myrtle; 2. Maud; 3. Lizzie; 4. Ray.

VI.—1. Myrtle Newcomer, b. Aug. 13, 1873; mrd. ——— in 1899. She died in Colorado about one year after marriage.

VI.—2. Maud Newcomer, b. Sept. 16, 1876; mrd. ———. Resides in Colfax, Washington.

VI.—3. Lizzie Newcomer, b. ———. Resides in Colfax, Washington.

VI.—4. Ray Newcomer, b. Jan. 24, 1886.

V.—7. Christiana Newcomer, b. in St. Joseph Co., Ind., ———; died in California, Sept. 2, 1901. Tailoress. Member of Evangelical Association. S.

V.—8. David G. Newcomer, b. in St. Joseph Co., Ind.; mrd. Susan Weaver. P. O., Wakarusa, Ind. Children:

VI.—1. Calvin Newcomer.

VI.—2. Austin Newcomer.

VI.—3. Lizzie Newcomer. Died ———.

VI.—4. Nora Newcomer.

VI.—5. Emma Newcomer.

VI.—6. George Newcomer.

VI.—7. David Newcomer.

VI.—8. Esther Newcomer.

IV.—5. Mary Newcomer, b. in Bucks Co., Pa., Apr. 26, 1820; d. Aug. 1896; mrd. Charles Cassel, Oct. 8, 1840. He was born May 4, 1812; died at Doylestown, O., Jan. 12, 1888. He was blind for three or four years. Farmer. Baptists. Children: 1. Anne; 2. David; 3. Mary; 4. Lovina; 5. Joel; 6. Sarah; 7. George; 8. Elizabeth; 9. Susanna; 10. Jacob; 11. Charles.

V.—1. Anne Cassel, b. Apr. 3, 1842; mrd. Louis Rowland, Jan. 9, 1868. Res., 233 N. Second St., Allentown, Pa. Railroad engineer. Ger. Bap. Children: 1. Clarence; 2. Elhanan; 3. Benjamin; 4. Albanus; 5. Lewis.

VI.—1. Clarence A. Rowland, b. in Wayne Co., Ohio, June 24, 1869; mrd. Gertrude G. Carmach, July 8, 1891. Res., 376 N. Clinton St., East Orange, N. J. Planer in machine shop. Meth's. Children:

VII.—1. Ralph Rowland, b. Sept. 20, 1894.

VII.—2. Ann C. Rowland, b. Oct. 24, 1896.

VII.—3. Elizabeth C. Rowland (twin), b. Oct. 24, 1896.

VI.—2. Elhanan W. Rowland, b. Mar. 24, 1871; d. Apr. 1, 1882.

VI.—3. Benjamin F. Rowland, b. Oct. 1, 1872; d. Apr. 1, 1882.

VI.—4. Albanus C. Rowland, b. in Montg. Co., Pa., May 1, 1874; mrd. Fannie S. Brower, Nov. 25, 1896. P. O., Port Providence, Pa. Stationary engineer. One child:

VII.—1. Rebecca M. B. Rowland, b. June 5, 1898.

VI.—5. Lewis C. Rowland, b. Oct. 15, 1876. Res., 27 Spruce St., Bloomfield, N. J. Toolmaker. Baptist. S.

Of the children, Elhanan and Benjamin met with a very sad death. Clarence, the eldest, had gone to Port Providence for the mail, and when returning was met about one-fourth mile from home by his brothers. By the roadside was a sand hole, into which all jumped except little Lewis. Suddenly the overhanging bank gave way and buried the three eldest and the fourth all but his head. Albanus told Lewis to give the alarm, and help soon came. Albanus was rescued uninjured. Clarence was next reached and was supposed to be dead, but was resuscitated in a little while. As soon as possible Elhanan and Benny were reached, but both were dead, though only covered with eighteen inches of sand. The funeral was largely attended. The ministers present were Revs. C. I. Thompson, Jacob Meyers, Jacob Gotwals and C. C. Walker. The sight was a sorrowful one, and many a strong man shed tears as he gazed upon the little forms so suddenly cut off upon the threshold of life.

V.—2. David Cassel, b. Aug. 1, 1843; mrd. Lucy Cramer. P. O., Sterling, Ill. Children:

VI.—1. Huldah May Cassel, b. ———; d. ———.

VI.—2. Walter Cassel.

VI.—3. Charles Harvey Cassel.

VI.—4. Clara Belle Cassel.

V.—3. Mary A. Cassel, b. Feb. 28, 1845; mrd. Henry N. Kline. (See Henry N. Kline family.)

V.—4. Lovina Cassel, b. Nov. 27, 1846; mrd. William Kindig. He died in 1872. P. O., Mendon, Mich. Baptists. Children:

VI.—1. Jesse DeCorsa Kindig.

VI.—2. Clyde Allen Kindig.

V.—5. Joel Cassel, b. Mar. 27, 1850; d. Feb. 11, 1853.

V.—6. Sarah Jane Cassel, b. Jan. 20, 1852; mrd. Charles G. Folsom, July 15, 1891. Res., 630 South Michigan St., South Bend, Ind. Heavy sheet iron worker. No children.

V.—7. George Cassel, b. Jan. 7, 1853. P. O., Kansas City, Kansas.

V.—8. Elizabeth Cassel, b. Sept. 18, 1855; mrd. David Beal, Oct. 9, 1873. He was born Oct. 28, 1851. P. O., Doylestown, Ohio. Carpenter. Children: 1. Mary; 2. Florence; 3. Willis.

VI.—1. Mary R. Beal, b. June 18, 1879; mrd. Fred W. Deutsch, July 1, 1896. He was b. Feb. 26, 1872. P. O., Doylestown, O. Farmer.

VI.—2. Florence A. Beal, b. Nov. 9, 1880.

VI.—3. Willis R. Beal, b. Feb. 8, 1886.

V.—9. Susanna Cassel, b. Aug. 14, 1857; mrd. Charles Betz. P. O., Mendon, Mich. Farmer. Children:

VI.—1. Ellen Betz.

VI.—2. Aden Betz.

VI.—3. Jennie Elta Betz, dec'd.

VI.—4. Russel Betz.

VI.—5. Benny Betz.

VI.—6. Mary Alfia Betz.

V.—10. Jacob Cassel, b. Sept. 26, 1859; mrd. Anna Kuhn, Oct. 21, 1893. P. O., Oregon City, Oregon. Hotel-keeper. Children:

VI.—1. Anna Belle Cassel, b. July 8, 1894.

VI.—2. Ollie May Cassel, b. Aug. 16, 1896.

V.—11. Charles Cassel, b. in Medina Co., O., Jan. 17, 1863; mrd. Lucy Snyder, Jan. 17, 1885. P. O., Mendon, Mich. Children:

VI.—1. George Ellis Cassel, b. Feb. 28, 1886.

VI.—2. Frank Nelson Cassel, b. June 26, 1887.

VI.—3. Charles Everett Cassel, b. Oct. 20, 1891.

IV.—6. Susan Newcomer, b. Apr. 17, 1822; d. ———; mrd. Mathias Smith (his second wife). He died in 1892. No children.

IV.—7. Eliza Newcomer, b. July 23, 1824; mrd. Hiram R. Fenimore, Oct. 10, 1860. He d. Apr. 14, 1891. Res., 128 Main St., Akron, O. Farmer. Baptists. Children: 1. Milton; 2. Ella; 3. Hiram; 4. Adelbert.

V.—1. Milton M. Fenimore, b. Aug. 9, 1861. Machinist. S.

V.—2. Ella N. Fenimore, b. Feb. 18, 1864. Res., 128 Main St., Akron, O. Saleslady. S.

V.—3. Hiram A. Fenimore, b. Feb. 26, 1866; mrd. Bessie May Usher, June 12, 1895. P. O., Strongsville, Ohio. Machinist. Baptists. Children:

VI.—1. Howard Fenimore, b. Sept. 1899.

VI.—2. William Dwight Fenimore, b. Aug. 10, 1901.

V.—4. Adelbert L. Fenimore, b. Feb. 9, 1868; mrd. Nora Hunt, Dec. 24, 1890. P. O., Petoskey, Mich. Machinist. Baptist. Children:

VI.—1. Helen Maria Fenimore, b. Nov. 10, 1891.

VI.—2. Ruth Elizabeth Fenimore, b. Nov. 4, 1893; d. Nov. 20, 1895.

VI.—3. Mabel Amelia Fenimore, b. July 14, 1895; d. Aug. 23, 1895.

VI.—4. Esther Minneola Fenimore, b. Feb. 5, 1897.

VI.—5. Ray Linden Fenimore, b. Apr. 10, 1901.

IV.—8. Lavina M. Newcomer, b. in Bucks Co., Pa., Oct. 2, 1826; d. May 4, 1901; mrd. George Decker, Sept. 30, 1852. P. O., Barberton, Ohio. Shoemaker. Mr. Decker enlisted in Company A 179 Reg't Penna. Inf., Oct. 16, 1862, for nine months. On the 9th of Dec. following the Company left Camp Philadelphia for Yorktown, where it performed garrison duty until June 23, 1863, accompanied an expedition up Ware and North rivers Apr. 7 and 8, 1863; May 7 it joined in a land and naval expedition against West Point, which was entirely successful. The Company was the first to land and take possession of the town. The Company returned to Yorktown May 12, and on June 4 started on an expedition to Ayletts, where it destroyed an iron foundry, machine shop and other Confederate Government buildings. This expedition was considered one of the greatest of the war. It marched 75 miles into the enemy's country. The whole force was 400 infantrymen. Returned to Yorktown June 6. The company also took an active part in the Peninsular campaign under General Dix; was in the advance brigade which had heavy skirmishing on the 1st and 2d of July; had a spirited artillery duel on the 2d near Bottom Bridge. Returning to Yorktown July 10, the company left there July 13 for Harrisburg, Pa., where it arrived on the 21st, and where Mr. Decker was discharged from the service of the United States July 27, 1863, on expiration of term of enlistment. Luth's. No children.

IV.—9. Jacob Newcomer, b. July 7, 1830; d. Jan. 7, 1897; mrd. Catharine Daub. P. O., Wakarusa, Ind. Shoemaker and farmer. Ref. Ch. Children: 1. Samuel; 2. Harvey.

V.—1. Samuel Newcomer, b. ———; mrd. ———. P. O., Elkhart, Ind. Farmer.

V.—2. Harvey Newcomer, b. ———; mrd. ———. P. O., Elkhart, Ind. Farmer.

Quaker Meeting House, Chester Co., Pa., where III. John Beitler worshipped and was buried.

CHAPTER III.

Oberholtzer Branch. Descendants of Anna Beitler (born 1745) and Henry Oberholtzer.

II.—2. Anna Beitler, b. Mar. 24, 1745; d. Apr. 5, 1835; mrd. Henry Oberholtzer*, Jan. 3, 1765. He was b. Feb. 5, 1739; d. Dec. 5, 1813. The homestead of Henry "Overhold" in Bucks Co., Pa., was a tract of 175 acres and 44 perches at Deep Run, in Bedminster Twp., adjoining the Mennonite church property, which Wm. Allen conveyed to Abraham Black (Swartz), May 10, 1762, being a part of 6,653 acres surveyed to Wm. Allen, Mar. 5, 1730, being a part of 10,000 acres which William Penn devised to his grandson, Springet Penn, and which Springet Penn, his younger brother (Apr. 10, 1729), and Wm. Penn (Apr. 16, 1729) conveyed to William Allen. Abraham Black assigned all his right to above deed Sept. 20, 1762, to Agnes Nash, widow of William Nash, late of Bedminster Twp., deceased. The following is an abstract of the Indenture to Henry Overhold:

Indenture made Nov. 7, 1774, between Agnes Nash, widow of William Nash, late of Bedminster, Bucks Co., Pa., and Henry Overhold, of same township and county, yoeman, to a tract of 175 acres and 44 perches, situated lying..... beginning at a post at a corner of land belonging to the Mennonite congregation, and in a line of Jacob Latherman's land, and from thence extending from said Jacob Latherman's land north 41 degrees 55 minutes east. Sixty-one perches and eight tenths of a perch to a post in a line of Ralph Landis' land; thence by same south 47 degrees 5

---

* Son of Martin Oberholtzer, born in 1709; died Apr. 5, 1744; mrd. Agnes ———, Nov. 2, 1736. She was b. Abr. 18, 1713; d. Feb. 15, 1786. Children: Barbara, Henry, Maria, John, Martin.

minutes east twenty perches and four tenths of a perch to a post; thence by said Landis' and Peter Luke's land, respectively, north 44 degrees 50 minutes east; ninety-six perches to a post at a corner of said William Allen's other land; and from thence extending by the same south forty-seven degrees east, one hundred and seventy-two perches to a post, and south 43 degrees and 40 minutes, west 153 perches and ¼ of a perch to a post; thence by the same, and said land belonging to the Mennonite congregation, respectively, north 48 degrees 25 minutes, west, 192 perches and a ½ perch to the place of beginning, containing 175 acres and 44 perches. And for which Henry Overhold paid 357 £ 17 shillings and 2 pence.

AGNES NASH.

Witnesses:

DIELMAN KOLB.
JOSEPH NASH.

Recorded Apr. 17, 1784, at Doylestown, Pa. Book 21, page 416.

Indenture made Apr. 25, 1800, between Henry Overholt, of Bedminster Township, Yoeman, and Anna, his wife, and Andrew Loux, of same place, for sum of 1,500 £ gold and silver money.....

HENRY OVERHOLT.
ANNA OVERHOLT.

Witnesses:

ABRAHAM NASH.
WM. M'NEELY. Recorded June 3, 1824.

After disposing of his proprety in Bucks Co., Pa., Henry Overholt with his family emigrated with a colony of Fretzs, Loucks, Tinstmans and others, to Westmoreland Co., Pa., April 27, 1800. He had twelve children, all born in Bucks Co., Pa., several of whom were married prior to their removal to Westmoreland Co. The family settled on a tract of then wild land since known as the Overholt homestead at West Overton. Farmer. Mennonites. Children: 1.

Agnes; 2. Maria; 3. Jacob; 4. Annie; 5. Martin; 6. Barbara; 7. Elizabeth; 8. Henry; 9. Sarah; 10. Abraham; 11. Christian; 12. Susanna.

SECTION I.

III.—1. Agnes Overholt, b. in Bucks Co., Pa., Oct. 15, 1765; d. in Westmoreland Co., Pa., June 15, 1850, aged 84 years, 8 months; mrd. Christian Fretz. He was b. in Bucks Co., Pa., about 1761; d. in Westmoreland Co., Apr. 5, 1849. He was blind for a number of years before his death. It was the custom on every Sabbath morning, for each member of his family to take his or her Bible and read aloud all at the same time. Much reverence was paid in his family to the Book of books. Farmer. Mennonites. Children: 1. John; 2. Henry; 3. Daniel; 4. Mary; 5. Anna; 6. Christian.

IV.—1. John Fretz, b. in Bucks Co., Pa., Dec. 25, 1786; d. in Westmoreland Co., Pa., Jan. 1, 1867, of apoplexy. He fell dead from his horse while on his way to a New Year's dinner. He was lame and walked with a crutch. Mrd. Frances Shellenberger. She was b. Feb. 15, 1797; d. Dec. 4, 1877. Tailor. Mennonites. Children: 1. Jacob; 2. Christian; 3. John; 4. Martin; 5. Elizabeth; 6. Henry; 7. Abraham; 8. Daniel; 9. Frances; 10. Infant.

V.—1. Jacob Fretz, b. about 1814; d. Feb. 20, 1825.

V.—2. Christian Fretz, b. Dec. 12, 1816; d. Dec. 18, 1829.

V.—3. John Fretz, b. Sept. 27, 1819; d. July 18, 1848; mrd. Catharine Landis, of Westmoreland Co., Pa., in 1846. No children.

V.—4. Martin Fretz, b. about 1820; d. Nov. 1, 1821.

V.—5. Elizabeth Fretz, b. about 1821; d. Aug. 23, 1824.

V.—6. Henry Fretz*, b. in Westmoreland Co., Pa., Oct. 20, 1824; mrd. Diana Myers, May 20, 1847. She d. ———. Children: 1. Emma; 2. Abraham; 3. Lydia.

---

* In 1840 the name was changed from Fretz to Fretts.

Henry mrd. second wife, Elizabeth Detweiler (widow of Henry S. Fretts). She d. ———. P. O., Scottdale, Pa. Farmer. U. B. One child: 4. Mary.

VI.—1. Emma Fretts, b. Apr. 28, 1848; d. Apr. 15, 1850.

VI.—2. Abraham E. Fretts, b. in Westmoreland Co., Pa., Sept. 1, 1850; mrd. Mary E. Reamer, in 1871. P. O., Greensburg, Pa. Operating oil wells in Pennsylvania and Virginia. Mr. F., Baptist; Mrs. F., Presby. Children:

VII.—1. Infant son, b. Apr. 13, 1872; d. Apr. 22, 1872.

VII.—2. Ethel R. Fretts, b. Oct. 29, 1873.

VI.—3. Lydia Fretts, b. July 12, 1852; mrd. Martin B. Hough, in 1868. P. O., Scottdale, Pa. Farmer. Methodists. Children: 1. Emma; 2. Nora; 3. Henry; 4. Myrtle; 5. Mitchell.

VII.—1. Emma Hough, b. Jan. 29, 1869. U. B.

VII.—2. Nora Hough, b. Aug. 20, 1870.

VII.—3. Henry F. Hough, b. July 27, 1873.

VII.—4. Myrtle Hough, b. Dec. 15, 1875.

VII.—5. Mitchell B. Hough, b. May 9, 1879.

VI.—4. Mary Fretts, b. Aug. 28, 1864; d. ———; mrd. Louis Comp. One child:

VII.—1. Flora Comp.

V.—7. Abraham S. Fretts, b. in Westmoreland Co., Pa., Dec. 9, 1827; d. July 16, 1898; mrd. Fannie Boyd, May 26, 1853. P. O., Scottdale, Pa. Farmer. Methodists. Children: 1. John; 2. James; 3. Martha; 4. Emma; 5. Dempsey; 6. Carrie; 7. Olive; 8. Albert; 9. Lizzie.

VI.—1. John Wesley Fretts, b. Oct. 10, 1855; d. Apr. 22, 1858.

VI.—2. James B. Fretts, b. in Westmoreland Co., Pa., Sept. 17, 1857. P. O., Scottdale, Pa. Farmer and fruit grower. Meth. Ep. S.

VI.—3. Martha Belle Fretts, b. Oct. 31, 1859; mrd. James L. Stauffer, Oct. 30, 1888. P. O., Stauffer Sta., Pa. Farmer. United Brethren. No children.

VI.—4. Emma Frances Fretts, b. Jan. 13, 1862; mrd. M. B. Porter, June 14, 1883. P. O., Scottdale, Pa. Groceryman. Methodists. Children:

VII.—1. Helen Edna Porter, b. Apr. 14, 1884.

VII.—2. Harry Pendleton Porter, b. June 14, 1886.

VII.—3. Benjamin Franklin Porter, b. Aug. 9, 1888.

VI.—5. Dempsey D. Fretts, b. May 22, 1864; mrd. Alice Anderson, Sept. 1885. P. O., Connellsville, Pa. Shooting gallery. Children:

VII.—1. Charles A. Fretts, b. Aug. 11, 1886.

VII.—2. William H. Fretts, b. June 12, 1888.

VI.—6. Carrie B. Fretts, b. Dec. 17, 1866. P. O., Scottdale, Pa. Meth. Ep. S.

VI.—7. Olive O. Fretts, b. Mar. 21, 1869. P. O., Scottdale, Pa. Meth. Ep. S.

VI.—8. Albert G. Fretts, b. Nov. 3, 1872; mrd. Maggie Nickols, Dec. 29, 1898. P. O., Scottdale, Pa. One child:

VII.—1. Mildred Fretts, b. Jan. 7, 1900.

VI.—9. Lizzie Luella Fretts, b. Mar. 2, 1875.

V.—8. Daniel S. Fretts, b. in Westmoreland Co., Pa., June 16, 1830; mrd. Kezia Jane Cunningham, Feb. 14, 1856. She d. Jan. 10, 1888. P. O., Scottdale, Pa. Farmer. Methodists. Children: 1. John; 2. Mary; 3. Amzi; 4. William; 5. Barnet; 6. George; 7. Frank; 8. Harry; 9. Anna; 10. Cozie.

VI.—1. John C. Fretts, b. Feb. 27, '57; d. Apr. 13, 1859.

VI.—2. Mary Frances Fretts, b. Jan. 14, 1859; mrd. William Campbell. P. O., Scottdale, Pa. Children:

VII.—1. Harry Campbell, b. Feb. 13, '85; d. Feb. 23, '85.

VI.—3. Amzi Burt Fretts, b. Mar. 13, 1861; mrd. Minerva Kifer. P. O., Scottdale, Pa. Sheet roller. Children:

VII.—1. Ida May Fretts, b. Apr. 17, 1887.

VII.—2. Ethel Maude Fretts, b. Aug. 31, 1888.

VI.—4. William Dick Fretts, b. Apr. 14, 1863; mrd. Hattie Anderson, Oct. 9, 1890. P. O., Scottdale, Pa. Iron worker. Methodist. Children:

VII.—1. Walter Fretts, b. Aug. 28, 1891.

VII.—2. Zana Kezia Fretts, b. Dec. 20, 1892.

VII.—3. Harry Fretts, b. Sept. 19, 1893.

VII.—4. William Clyde Fretts, b. June 22, 1900.

VI.—5. Barnet C. Fretts, b. Apr. 1865. P. O., Scottdale, Pa. Postmaster, tobacco and cigar merchant. S.

VI.—6. George Elmer Fretts, b. Sept. 21, 1867. P. O., Scottdale, Pa. Farmer. S.

VI.—7. Frank C. Fretts, b. Oct. 19, 1869; d. Nov. 4, 1871.

VI.—8. Harry C. Fretts, b. Dec. 14, 1872. P. O., Scottdale, Pa. Farmer. S.

VI.—9. Anna Luta Fretts, b. Apr. 8, 1875. P. O., Scottdale, Pa. S.

VI.—10. Cozie Jane Fretts, b. May 10, 1877; mrd. Burt Stauffer, in 1894. P. O., Scottdale, Pa. Children:

VII.—1. Maria Stauffer, b. Mar. 12, 1895.

VII.—2. Mary Frances Stauffer, b. Apr. 1897.

V.—9. Frances Fretts, b. in Westmoreland Co., Pa., May 10, 1833; mrd. Martin N. Stauffer.
(See Martin N. Stauffer family.)

V.—10. Infant, b. Dec. 1839; d. Jan. 1, 1840.

IV.—2. Henry Fretz, b. in Bucks Co., Pa., May 12, 1791; d. in Westmoreland Co., Pa., Dec. 22, 1845; mrd. Susanna Sherrick, Mar. 12, 1812. She was b. Nov. 28, 1799; d. Mar.

5, 1874. Farmer. Menn's. Children: 1. John; 2. Christian; 3. Nancy; 4. Henry; 5. Abraham; 6. Daniel; 7. Joseph; 8. Elizabeth; 9. Catharine; 10. Adam.

V.—1. John S. Frets, b. in Westmoreland Co., Pa., Jan. 24, 1813; d. ——, 1898 (?); mrd. Elizabeth, daughter of John and Magdalena (Kephart) Bear, Dec. 24, 1835. She d. Aug. 24, 1889. Scottdale, Pa. Carpenter and farmer. Luth's. Children: 1. Hannah; 2. Henry; 3. Daniel; 4. Adam; 5. Sarah; 6. Infant.

VI.—1. Hannah Frets, b. in Westmoreland Co., Pa., Dec. 14, 1836; mrd. Solomon B. Stoner, in 1856. P. O., Scottdale, Pa. Farmer. United Brethren. Children: 1. Elmina; 2. Lyman; 3. John; 4. Betta.

VII.—1. Elmina Stoner, b. Feb. 11, 1857; mrd. G. R. Foss, Mar. 26, 1885. Shoe merchant at Washington, D. C. (1890). Mrs. Foss, Methodist.

VII.—2. Lyman F. Stoner, b. Sept. 18, 1858; mrd. Minerva Tarr, Dec. 25, 1883. She d. May 15, 1885. One child: VIII.—1. Clyde T. Stoner, b. May 6, 1885.

VII.—3. John E. Stoner, b. Feb. 20, 1861; mrd. Maggie Andrews, May 12, 1887. Children:

VIII.—1. Vergie Stoner, b. May 13, '88; d. Nov. 13, 1889.

VIII.—2. Eorie Stoner, b. Nov. 4, 1889.

VII.—4. Betta Stoner, b. Aug. 23, 1865; mrd. J. W. Shelar, M. D., Oct. 18, 1888. P. O., Scottdale, Pa. Physician. United Brethren. Children:

VIII.—1. Camelle Vere Shelar, b. Oct. 29, 1889.

VI.—2. Henry B. Fretz, b. Dec. 31, 1838. He enlisted in the army in 1861; d. in Tennessee, July 2, 1863.

VI.—3. Daniel B. Frets, b. Mar. 4, 1841; d. Mar. 24, 1872; mrd. Susanna Kellar. Farmer. Luth. Children: 1. Henry; 2. John; 3. Elizabeth; 4. Emma; 5. Samuel.

VII.—1. Henry H. Frets, b. June 14, '62; d. Oct. 30, 1872.

VII.—2. John E. Fretts, b. Oct. 14, 1864; mrd. Sue L.

Murphy, Aug. 31, 1887. P. O., Scottdale, Pa. Clerk. Children:

VIII.—1. Earl W. Fretts, b. May 31, 1889.

VII.—3. Elizabeth A. Fretts, b. June 5, 1866; d. Apr. 24, 1873.

VII.—4. Emma C. Fretts, b. July 7, 1868. U. B.

VII.—5. Samuel K. Fretts, b. Feb. 3, 1872; d. July 17, 1872.

VI.—4. Adam Frets, b. Jan. 24, 1845; d. June 1, 1876.

VI.—5. Sarah Frets, b. in 1847; d. in 1847.

VI.—6. Infant, born and died in 1850.

V.—2. Christian Fretz, b. in Westmoreland Co., Pa., Nov. 30, 1814; d. May 6, 1848; mrd. ———. No children.

V.—3. Nancy Fretts, b. in Westmoreland Co., Pa., Mar. 6, 1817; mrd. Michael Myers, Nov. 9, 1837. Retired farmer. United Brethren Ch. Children: 1. Agnes; 2. Susan; 3. Ann; 4. Catharine; 5. Henry; 6. Hannah; 7. Mahlon; 8. Elizabeth; 9. John; 10. Francis; 11. Franklin; 12. Amzi; 13. Abraham; 14. Mary; 15. Emma.

VI.—1. Agnes Myers, b. July 30, 1838; mrd. Daniel D. Hixon in 1861. P. O., ——. Farmer. Methodists. Children: 1. Amza; 2. William; 3. Chalmers; 4. Reuben; 5. Franklin; 6. Nancy; 7. Emma; 8. Homer; 9. Daniel; 10. Sarah; 11. Lyman.

VII.—1. Amza M. Hixon, b. Mar. 17, 1862; mrd. Belle Linsley. She was b. Aug. 23, 1867. Children:

VIII.—1. Walter S. Hixon, b. Dec. 30, 1886.

VIII.—2. Erma Oreta Hixon, b. Apr. 16, 1888.

VIII.—3. Lizzie May Hixon, b. July 19, 1889.

VII.—2. William B. Hixon, b. Apr. 6, 1864.

VII.—3. Chalmers D. Hixon, b. May 1, 1865.

VII.—4. Reuben G. Hixon, b. May 7, 1866.

III. JACOB BEIDLER.
(See page 185.)

VII.—5. Franklin S. Hixon, b. Aug. 23, 1867.

VII.—6. Nancy E. Hixon, b. Sept. 27, 1868.

VII.—7. Emma A. Hixon, b. May 4, 1870.

VII.—8. Homer H. Hixon, b. June 29, 1871.

VII.—9. Daniel F. Hixon, b. Oct. 14, 1872.

VII.—10. Sarah L. Hixon, b. Oct. 9, 1874.

VII.—11. Lyman F. Hixon, b. Oct. 13, 1875.

VI.—2. Susan Myers, b. Jan. 17, 1840; mrd. Martin Detwiler.

VI.—3. Ann Eliza Myers, b. Mar. 13, 1841; mrd. ——— Boyd.

VI.—4. Catharine Myers, b. Sept. 23, 1842; mrd. Emanuel Stants.

VI.—5. Henry F. Myers, b. in Westmoreland Co., Pa., May 8, 1844; mrd. Sarah Rice, Feb. 3, 1870. She was b. May 20, 1844. P. O., Hartville, Ohio. Farmer. United Brethren. Children: 1. Edward; 2. Jacob; 3. Mamie.

VII.—1. Edward W. Myers, b. Mar. 20, 1871.

VII.—2. Jacob Rice Myers, b. Nov. 2, 1873.

VII.—3. Mamie R. Myers, b. July 20, 1876.

VI.—6. Hannah Myers, b. in 1845; mrd. Hiland Kelley.

VI.—7. Mahlon Myers, b. Dec. 14, 1846; mrd. Eliza Gaut.

VI.—8. Elizabeth Myers, b. in Westmoreland Co., Pa., May 6, 1848; mrd. Jesse A. Oglevee, Jan. 25, 1877. He d. Nov. 9, 1897. P. O., Vanderbilt, Pa. Farmer. Children: 1. Isaac; 2. Luella; 3. Francis; 4. Mary; 5. Elizabeth.

VII.—1. Isaac Newton Oglevee, b. Aug. 27, 1878.

VII.—2. Luella Oglevee, b. Aug. 31, 1879.

VII.—3. Francis Oglevee, b. Aug. 28, 1881.

VII.—4. Mary Ellen Oglevee, b. Jan. 15, 1884.

VII.—5. Elizabeth Oglevee, b. Jan. 25, 1886.

VI.—9. John Lyman Myers, b. Dec. 12, 1849; d. Aug. 22, 1850.

VI.—10. Frances Myers, b. in Westmoreland Co., Pa., Feb. 21, 1851; mrd. Samuel Ellenberger, Sept. 13, 1883. He was born in Fayette Co., Pa., Sept. 5, 1838. Res., 1144 Plain St., Canton, Ohio. Carpenter. Church of God. Children:

VII.—1. Clara Elizabeth Ellenberger, b. Aug. 16, 1884. Church of God.

VII.—2. Charles Berly Ellenberger, b. Mar. 16, 1886. Church of God.

VII.—3. Cyrus Franklin Ellenberger, b. Feb. 16, 1888; d. Sept. 22, 1889.

VII.—4. Goldy Myrtle Ellenberger, b. Jan. 4, 1891.

VII.—5. Samuel Henry Ellenberger, b. June 22, 1893.

VII.—6. Ruth May Ellenberger, b. May 28, 1898.

VI.—11. Franklin Myers, b. June 5, '52; d. Apr. 3, 1858.

VI.—12. Amzi Myers, b. Feb. 7, 1854; d. Apr. 27, 1858.

VI.—13. Abraham Myers, b. in Westmoreland Co., Pa., June 16, 1856.

VI.—14. Mary Ellen Myers, b. Oct. 25, 1858.

VI.—15. Emma Myers, b. Nov. 9, 1861; mrd. Joseph Hixon.

V.—4. Henry S. Fretts, b. in Westmoreland Co., Pa., Mar. 6, 1819; d. July 15, 1857; mrd. Elizabeth Detwiler (dec'd), Dec. 24, 1844. Farmer, United Brethren. Children: 1. Susanna; 2. Mahlon; 3. Infant; 4. Franklin; 5. Sarah.

VI.—1. Susanna Fretts, b. Sept. 4, 1846; mrd. Samuel Loucks. (See Samuel Loucks family.)

VI.—2. Mahlon Fretts, b. June 14, 1849; d. Oct. 1851.

VI.—4. Franklin Fretts, b. Aug. 11, 1851; mrd. Mary Aultman, Oct. 5, 1875. P. O., Scottdale, Pa. Farmer. United Brethren. No children.

VI.—5. Sarah Fretts, b. in Westmoreland Co., Pa., Aug. 20, 1855; mrd. George B. Kelly, Dec. 24, 1874. P. O., Scottdale, Pa. Children:

VII.—1. George Washington Kelly, b. Feb. 22, 1876; d. Jan. 9, 1877.

VII.—2. Harry F. Kelly, b. Mar. 18, 1879.

VII.—3. Eva May Kelly, b. May 10, 1886.

V.—5. Abraham Fretts, b. Jan. 16, 1821; d. in 1842. S.

V.—6. Daniel Fretts, b. Dec. 13, 1823; d. Aug. 1824.

V.—7. Joseph S. Fretts, b. in Westmoreland Co., Pa., Nov. 9, 1825; d. Apr. 23, 1861; mrd. Martha Jane Porter, Aug. 13, 1846. She d. ———. Miller. United Brethren. Children: 1. John; 2. Susan. Joseph mrd. second wife, Mary Ann Ryan, Nov. 25, 1852. Children: 3. Lyman; 4. Catharine; 5. Mary; 6. Joseph.

VI.—1. John Wesley Fretts, b. in Fayette Co., Pa., Sept. 12, 1847; mrd. Mary E. Shether, Dec. 5, 1867. She d. Feb. 1885. No children. Mrd. second wife, Louisa Burgie, of Switzerland. Lutheran. Adamsburg, Pa. On Oct. 14, 1864, he enlisted in the 67th Reg't Pa. Vol. as a substitute for Rev. Mr. Hickman of Mount Pleasant, Pa. He enlisted to serve for one year or during the war, was detailed to be regimental steward under T. F. Carson, and mustered out of service at Halls Hill, Va., July 14, 1865.

VI.—2. Susan Fretts, b. Feb. 1, 1850; died young.

VI.—3. Lyman R. Fretts, b. Sept. 3, 1853; d. Sept. 3, 1892; mrd. Alice Susan Stoner, Dec. 25, 1879. Early in life he engaged in teaching school, which he followed for fifteen years. He graduated from the National School of Elocution and Oratory, at Philadelphia, in the class of 1877. Later he engaged in farming at Scottdale, Pa. Methodists. Children:

VII.—1. Millicent N. Fretts, b. Oct. 23, 1881.

VII.—2. Kate Mary Fretts, b. Nov. 10, 1883.

VII.—3. Alice Alta Fretts, b. Dec. 13, 1886.

VII.—4. Sarah Joy Fretts, b. Apr. 9; 1889.

VI.—4. Catharine Fretts, b. Nov. 1, 1855; d. Mar. 17, 1883, while attending school at Ada, Ohio. She had won the highest respect of all who knew her, especially those who were her intimate friends. Methodist.

VI.—5. Mary Jane Fretts, b. in Fayette Co., Pa., Apr. 28, 1858.

VI.—6. Rev. Joseph R. Fretts, b. in Fayette Co., Pa., June 4, 1860; mrd. Sadie N. Bryan, of Ada, Ohio, May 2, 1886. By working on the farm and teaching school he succeeded in securing the means to attend the higher schools. He completed a course in the National School of Elocution and Oratory, at Philadelphia, in 1879. In 1884 he was licensed an exhorter in the Methodist Episcopal church, and a local preacher in April 1885. In 1886 he graduated from the Ohio Nor. University with the degree of A. B., and the same year he joined the Wisconsin conference of the Methodist Episcopal church. In 1888 he was transferred to the Pittsburg conference for the purpose of ordination, and at the session of that conference in October of that year he was ordained to deacon's orders, after which he was transferred back to the Wisconsin conference. In the fall of the same year he entered Drew Theological Seminary, Madison, N. J., as a divinity student, where he pursued his studies for some time.

V.—8. Elizabeth Fretz, b. in Westmoreland Co., Pa., Apr. 15, 1828; d. Feb. 18, 1894; mrd. Samuel Detwiler, May 7, 1846. He d. Feb. 18, 1888. Miller and farmer. United Brethren Ch. Children: 1. Mary; 2. Henry; 3. Susan; 4. Elizabeth; 5. Ann; 6. John; 7. Joseph; 8. Jacob; 9. Samuel.

VI.—1. Mary Ann Detwiler, b. June 17, 1847; d. Oct. 6, 1851.

VI.—2. Henry F. Detwiler, b. in Fayette Co., Pa., Jan. 21, 1849; Mrd. Josephine A. Van Gundy, of Sycamore, O., Nov. 16, 1876. He was quite early taught to work on the farm and run errands for his father. He began attending the public school at the age of five years, when he had to

learn to speak English. He continued working in summer and going to school in winter until his twentieth year, when he attended the West Virginia University, at Morgantown, one term of three months. On Aug. 10, 1869, he went to Otterbein University, at Westerville, O., where he completed the prescribed classical course of study on June 3, 1875, after a continuous course of six years. On Jan. 14, 1875, he was registered as a student at law with the Hon. C. E. Boyer, of Uniontown, Pa. He began the study of law about Mar. 1, 1876, and remained in his preceptor's office one year, when he was admitted to practice law in the several courts of Fayette Co., Pa., on Mar. 8, 1877, since which time he has continuously practiced his profession. While he makes no claim to more than ordinary ability, he has held his own fairly well and enjoys a comfortable practice. He was mayor of Uniontown during the years 1883-4-5. He never but once aspired to any higher office, and then was defeated for district attorney. He is a member of the Y. M. C. A. and Meth. Ep. Ch. Children:

VII. 1. Bessie R. Detweiler, b. Oct. 28, 1877.

VII.—2. William V. Detwiler, b. Dec. 28, 1881.

VII.—3. Fred Ward Detwiler, b. Aug. 22, 1889; d. Sept. 9, 1896.

VI.—3. Susan Catharine Detwiler, b. Jan. 13, 1852; mrd. James S. Boyd. P. O., Cawker City, Kansas. Farmer. United Brethren Ch. Children: 1. Cora; 2. Albert; 3. Harry; 4. Frank; 5. Bessie; 6. Detwiler; 7. Ruth; 8. John; 9. Anna; 10. Ralph; 11. Azalia; 12. Max.

VII.—1. Cora M. Boyd, b. Jan. 27, 1872; mrd. John Sembower. He d. Dec. 1895. Cora mrd. second husband, Frank J. Walz, Apr. 14, 1898.

VII.—2. Albert Mason Boyd, b. Aug. 18, 1874.

VII.—3. Harry Ellsworth Boyd, b. Oct. 3, 1875; mrd. Della Cramm, Apr. 14, 1898.

VII.—4. Frank H. Boyd, b. Jan. 3, 1878.

VII.—5. Bessie Marie Boyd, b. July 7, 1879.

VII.—6. Samuel Detweiler Boyd, b. Oct. 31, 1881.

VII.—7. Ruth Van Gundy Boyd, b. Oct. 14, 1884.

VII.—8. John Clyde Boyd, b. Oct. 22, 1885.

VII.—9. Anna Josephine Boyd, b. Sept. 12, 1887.

VII.—10. Ralph Harper Boyd, b. Oct. 31, 1890.

VII.—11. Azalia Belle Boyd, b. Apr. 1, 1893.

VII.—12. Max Dewey Boyd, b. May 15, 1896.

VI.—4. Elizabeth M. Detwiler, b. Oct. 29, 1854; d. Oct. 31, 1881.

VI.—5. Ann Maria Detwiler, b. in Fayette Co., Pa., Feb. 15, 1858; mrd. Frank J. Burkhart, Dec. 20, 1894. United Brethren in Christ. Children:

VII.—1. Samuel Burkhart, b. Feb. 1897; d. Feb. 1897.

VII.—2. Lawrence Mason Burkhart, b. July 30, 1898.

VI.—6. John F. Detwiler, M. D., b. in Fayette Co., Pa., Sept. 20, 1860; mrd. Azalia O. Scott, May 11, 1892. Physician. Meth. Ep. Children:

VII.—1. Azelma Elizabeth Detwiler, b. Dec. 21, 1895.

VII.—2. Miriam Joy Detwiler, b. Apr. 20, 1898.

VI.—7. Joseph Hooker Detwiler, b. May 8, 1863; d. Dec. 4, 1886.

VI.—8. Jacob Smith Detwiler, b. in Fayette Co., Pa., Nov. 26, 1865; mrd. Lorena Newcomer, Dec. 20, 1894. Farmer. United Brethren in Christ. One child:

VII.—1. Harold Detwiler, b. Aug. 5, 1895.

VI.—9. Samuel Mason Detwiler, b. in Fayette Co., Pa., June 25, 1870; mrd. Alice Walters, June 17, 1896. Butcher. Presbyterian. Children:

VII.—1. Emma Elizabeth Detwiler, b. Mar. 16, 1897.

V.—9. Catharine Fretz, b. in Westmoreland Co., Pa., Aug. 16, 1830; mrd. J. B. Stoner, Aug. 26, 1852. P. O., Scottdale, Pa. Farmer. United Brethren. Children: 1. Emma; 2. Mahlon; 3. Martin; 4. Susan; 5. Violetta; 6. Flora; 7. Samuel; 8. Solomon.

VI.—1. Emma Stoner, b. Sept. 13, '53; d. May 30, 1854.

VI.—2. Mahlon F. Stoner, b. May 2, 1855; mrd. Emma J. Porter, May 10, 1883. Farmer. United Brethren. Children:

VII.—1. Edwin Stoner, b. Jan. 14, 1885.

VII.—2. Joseph Benjamin Stoner, b. Aug. 17, 1888.

VI.—3. Martin N. Stoner, b. Mar. 21, 1857; d. May 19, 1875.

VI.—4. Susan Stoner, b. Jan. 30, 1860; mrd. Rev. H. F. Shupe, Aug. 12, 1885. Minister of the United Brethren church. Children:

VII.—1. Erma Shupe, b. Oct. 30, 1886.

VII.—2. Mary Shupe, b. Aug. 10, 1889.

VI.—5. Violetta Stoner, b. Nov. 12, 1862; d. Oct. 24, '63.

VI.—6. Flora May Stoner, b. Feb. 2, 1865; d. Dec. 28, 1882.

VI.—7. Samuel D. Stoner, b. Nov. 2, 1868; d. Nov. 23, 1871.

VI.—8. Solomon V. Stoner, b. Nov. 28, 1872; d. Oct. 3, 1876.

V.—10. Adam Fretts, b. Nov. 8, 1832; d. Sept. 21, 1841.

IV.—3. Daniel Fretz, b. in Bucks Co., Pa., Dec. 1, 1792; d. in Westmoreland Co., Pa., July 13, 1873, aged 80 years, 8 months, 12 days; mrd. Hannah Fox. No children.

IV.—4. Mary Fretz, b. in Bucks Co., Pa., June 1, 1795; d. in Westmoreland Co., Pa., Feb. 1, 1824, aged 28 years, 8 months. Unmarried.

IV.—5. Anna Fretz, b. in Bucks Co., Pa., Feb. 24, 1799; d. in Westmoreland Co., Pa., Feb. 2, 1878; mrd. Samuel Stauffer in 1818. He d. June 17, 1819. He was drowned

when their first and only child was six weeks old. Farmer. Menn's. One child:

V.—1. John F. Stauffer, b. in Westmoreland Co., Pa., May 11, 1819; mrd. Catharine Monosmith, Feb. 18, 1850. Farmer. Mennonites. Children: 1. Annie; 2. Samuel; 3. Elizabeth; 4. John; 5. Daniel; 6. Catharine; 7. Eli; 8. Ada; 9. Martin; 10. Sallie.

VI.—1. Annie Stauffer, b. Mar. 3, 1851; d. Dec. 1868.

VI.—2. Samuel Stauffer, b. May 2, 1853; d. Oct. 9, 1859.

VI.—3. Elizabeth Stauffer, b. in Westmoreland Co., Pa., Dec. 15, 1854; mrd. Rev. M. G. Potter, Nov. 17, 1880.

VI.—4. John M. Stauffer, b. in Westmoreland Co., Pa., Mar. 20, 1857.

VI.—5. Daniel M. Stauffer, b. in Westmoreland Co., Pa., Mar. 17, 1859; mrd. Barbara E. Saylor, Mar. 14, 1889.

VI.—6. Catharine Stauffer, b. in Westmoreland Co., Pa., July 1861; mrd. Jordan N. Stoner, Mar. 10, 1881. P. O., Scottdale, Pa. Carpenter. United Brethren. Child:

VII.—1. Homer S. Stoner, b. July 17, 1882.

VI.—7. Eli M. Stauffer, b. in Westmoreland Co., Pa., May 3, 1864; mrd. Flora L. Sherrick, Jan. 21, 1885. P. O., Scottdale, Pa. Children:

VII.—1. Infant son, b. and d. Oct. 21, 1886.

VI.—8. Ada S. Stauffer, b. in Westmoreland Co., Pa., Dec. 17, 1866; mrd. T. W. Porter, May 12, 1887. P. O., Scottdale, Pa. Merchant. United Brethren.

VI.—9. Martin Stauffer, b. Apr. 1, 1869; d. Nov. 15, 1871.

VI.—10. Sallie Stauffer, b. Apr. 4, 1872. P. O., Scottdale, Pa.

IV.—6. Christian Fretz, b. in Westmoreland Co., Pa., Dec. 17, 1802; d. Dec. 24, 1828; mrd. Catharine Smith, June 1826. She was b. Mar. 4, 1804. Carpenter and farmer. Mennonite; his wife, Lutheran. When censured for marry-

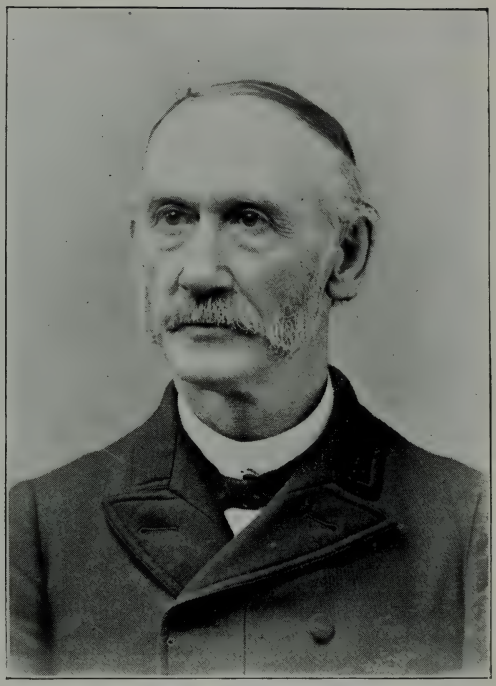

REV. JACOB A. BEIDLER, M. D.

(See page 189.)

ing out of the church, he replied, "I married for love." He was an earnest and consistent Christian, faithfully following his conscientious convictions. One child: 1. John.

V.—1. John L. Fretz, b. in Westmoreland Co., Pa., Sept. 14, 1828; d. Jan. 28, 1900; mrd. Mary Graft, Jan. 9, 1850. P. O., Dick, Pa. Farmer. His farm contains rich deposits of coal, and is very valuable. He and wife united with the Baptist church, of which he was ordained deacon in 1860. As a Christian he was highly respected in the neighborhood in which he lived. Children: 1. Christian; 2. Samuel; 3. Catharine; 4. Abraham; 5. Orlando.

VI.—1. Christian L. Fretz, b. in Westmoreland Co., Pa., Oct. 13, 1851; mrd. Emeline Marsh, Oct. 7, 1872. P. O., Dick, Pa. Farmer. Baptist. Children: 1. John; 2. Jennie; 3. Samuel; 4. Mary; 5. William; 6. Charles; 7. Jacob.

VII.—1. John H. Fretz, b. Aug. 11, 1873; mrd. Cecelia Ghem Aug. 12, 1894. P. O., ———. Laborer. Baptists. Children:

VIII.—1. Christopher Fretz, b. Apr. 13, 1895.

VIII.—2. Emily Fretz, b. Mar. 21, 1897.

VII.—2. Jennie Fretz, b. May 14, 1875; mrd. Edward Fullerton, Mar. 22, 1892. P. O., ———. Engineer. Baptist. Children:

VIII.—1. Infant, d. unnamed.

VIII.—2. Henry Clyde Fullerton, b. Mar. 19, 1894; d. Apr. 22, 1894.

VIII.—3. Charles Fullerton, b. Apr. 31, 1895.

VIII.—4. Harold Fullerton, b. June 11, 1899.

VII.—3. Samuel H. Fretz, b. Aug. 31, 1877; d. Dec. 18, 1878.

VII.—4. Mary Maud Fretz, b. Aug. 15, 1879.

VII.—5. William Nathan Fretz, b. Dec. 11, 1882.

VII.—6. Charles Fretz, b. Apr. 24, 1885.

VII.—7. Jacob Fretz, b. Apr. 25, 1889.

VI.—2. Samuel Fretz, b. Dec. 20, 1852; d. Jan. 23, 1856.

VI.—3. Catharine Fretz, b. Nov. 14, 1854; mrd. John Farmer, Sept. 4, 1878. He was b. Sept. 2, 1855. P. O., ———. Farmer. Mr. F., Methodist; Mrs. F., Baptist. Children:

VII.—1. Lucy Ellen Farmer, b. Aug. 26, 1879; d. Aug. 30, 1880.

VII.—2. Mary Emma Farmer, b. Dec. 15, 1881.

VII.—3. Milton Everson Farmer, b. July 24, 1884.

VII.—4. Lloyd Vernon Farmer, b. Oct. 30, 1886.

VI.—4. Abraham Lincoln Fretz, b. Apr. 11, 1860; died Sept. 18, 1863.

VI.—5. Orlando Fretz, b. Nov. 1865; died on the day of birth.

SECTION II.

III.—2. Maria Overholt, b. in Bucks Co., Pa., Dec. 22, 1766; d. ———; mrd. John Myers. No children.

SECTION III.

III.—3. Jacob Overholt, b. in Bucks Co., Pa., Oct. 5, 1768; d. in Westmoreland Co., Pa., May 10, 1847; mrd. Elizabeth Detweiler. She was b. in Bucks Co., Pa., in 1775; d. Sept. 20, 1849. Veterinary surgeon. Menn's. Children: 1. John; 2. Henry; 3. Annie; 4. Jacob; 5. Susan; 6. Martin.

IV.—1. Rev. John D. Overholt, b. in Bucks Co., Pa., Apr. 19, 1795; d. Aug. 28, 1878; mrd. Elizabeth, daughter of Christian Stauffer. She was b. in Westmoreland Co., Pa., Aug. 30, 1804; d. Nov. 4, 1842. Children: 1. Agnes; 2. Jacob; 3. Anne; 4. Elizabeth; 5. Christian; 6. John; 7. Aaron. John mrd. second wife, Mary Bixler. He was a minister of the Mennonite church for 48 years, of which time he was bishop 40 years. He preached at two churches every alternate Sabbath.

V.—1. Agnes Overholt, b. in Westmoreland Co., Pa., Dec. 27, 1822; mrd. Abraham Bachtel, Aug. 2, 1841. He d. Nov. 24, 1877. P. O., Newcomer, Mo. Farmer. Menn's. Children: 1. Anna; 2. John; 3. Elizabeth; 4. Mary; 5. Sarah; 6. Aaron; 7. Abraham; 8. Emma.

VI.—1. Anna Bachtel, b. Oct. 24, 1843; d. Oct. 4, 1848.

VI.—2. John Bachtel, b. Apr. 24, 1846; mrd. Caroline Flory. P. O., Indian Grove, Mo. Farmer. U. B. Ch. Children: 1. Infant; 2. Ola; 3. Ida; 4. John; 5. Lonnie; 6. Christina.

VII.—1. Infant daughter, died unnamed.

VII.—2. Ola Bachtel, b. ———; d. ———.

VII.—3. Ida Belle Bachtel, b. ———.

VII.—4. John Lovice Bachtel, b. ———.

VII.—5. Lonnie Earl Bachtel, b. ———.

VII.—6. Christina Bachtel, b. ———.

VI.—3. Elizabeth Bachtel, b. Oct. 17, 1848; d. Dec. 8, 1880; mrd. George W. Armstrong. P. O., Greensburg, Knox Co., Mo. Farmer. Meth. Ep. Children:

VII.—1. William Lester Armstrong, b. ———.

VII.—2. Addie Blanche Armstrong, b. ———; d. ———.

VII.—3. Emma Agnes Armstrong, b. ———.

VI.—4. Mary Bachtel, b. Oct. 12, 1851; mrd. Washington Redding. P. O., Newcomer, Mo. Farmer. Meth. Ep. Children:

VII.—1. Charles Redding, b. ———.

VII.—2. Wilber Redding, b. ———.

VII.—3. Alice May Redding, b. ———.

VII.—4. Bettie Agnes Redding, b. ———.

VII.—5. Aaron Franklin Redding, b. ———.

VII.—6. Mary Redding, dec'd.

VII.—7. Infant daughter, d. unnamed.

VII.—8. Henry Clay Redding, b. ———.

VII.—9. Lulu Verne Redding, b. ———.

VI.—5. Sarah Bachtel, b. Feb. 2, 1854; mrd. James M. Bernard, May 17, 1874. P. O., Pagosa Junction, Colo. Sawyer. Christian Ch. Children:

VII.—1. Lillian Bernard, b. Oct. 5, 1875; mrd. W. B. Cummings, Feb. 20, 1901. P. O., Pagosa Junction, Colo. Railroading. Christian Ch.

VII.—2. Myrtle Bernard, b. Feb. 5, 1878; d. Feb. 3, 1881.

VII.—3. John W. Bernard, b. Aug. 9, 1881.

VII.—4. Lena Bernard, b. Apr. 5, 1886.

VII.—5. Oma Bernard, b. June 2, 1891.

VII.—6. Marie Bernard, b. Oct. 12, 1894.

VI.—6. Aaron Bachtel, b. July 15, 1856; mrd. Louisa Flory. P. O., Newcomer, Mo. Farmer. Christian Ch. Children:

VII.—1. Ada Belle Bachtel.

VII.—2. Addie Arlien Bachtel.

VII.—3. Lona Luella Bachtel.

VII.—4. Harry Clyde Bachtel.

VII.—5. Virgil Venay Bachtel.

VII.—6. Mary Ruth Bachtel.

VI.—7. Abraham Bachtel, b. Sept. 23, 1859; mrd. Sadie Rehling. P. O., Brunswick, Mo. Farmer. Christian Ch. Children:

VII.—1. James Wilbert Bachtel.

VII.—2. Odas McKinley Bachtel.

VII.—3. Elmer Reed Bachtel.

VI.—8. Emma Bachtel, b. Sept. 26, 1865; mrd. William Syler. P. O., Brunswick, Mo. Farmer. Meth. Ep. Children:

VII.—1. Frank Wellington Syler.

VII.—2. Cora Myrtle Syler.

VII.—3. Emma Florence Syler.

VII.—4. Clarence Martin Syler.

VII.—5. Earl William Syler.

VII.—6. Zola Mary Syler.

VII.—7. Susie Golden Syler.

VII.—8. Johnny B. Syler.

V.—2. Jacob S. R. Overholt, b. in Westmoreland Co., Pa., Apr. 26, 1826; d. Oct. 10, 1901; mrd. Susan K. Hugus, Dec. 11, 1849. She was b. Apr. 14, 1828. P. O., Streator, Ill. Farmer. In 1855 he moved to Illinois and settled on the farm on which he died. In 1861 he went to Ottawa, Ill., and kept a hotel until 1865, when he returned to the farm where he remained until his death. In December 1899 he and his wife celebrated the fiftieth anniversary of their marriage, on which occasion all his brothers and sisters were present. Mr. Overholt was admired for his genial good nature and his strong character as a truthful and upright man in all his dealings. He was loved and admired by his neighbors, and his death was mourned by them as though he were a near relative. Children: 1. Samuel; 2. Alice; 3. Charles; 4. Frank; 5. Byron; 6. Edward; 7. Thirza.

VI.—1. Samuel H. Overholt, b. Oct. 4, 1850; mrd. Eliza King. Res., St. Louis, Mo. Railroad official. No children.

VI.—2. Alice H. Overholt, b. Oct. 7, 1852; mrd. William H. Sparling. P. O., Casey, Ia. Farmer. Methodists. Children:

VII.—1. Carl Sparling.

VII.—2. Lee O. Sparling.

VII.—3. Susan N. Sparling.

VII.—4. Edward V. Sparling.

VI.—3. Charles H. Overholt, b. at Streator, Ill., Dec. 22, 1855; mrd. Jennie Sparling, of Putnam, Putnam Co., Ill.,

Sept. 30, 1884. P. O., Greenfield, Iowa. Farmer. Presby. Children:

VII.—1. Ralph S. Overholt, b. June 26, 1885.

VII.—2. Jennie S. Overholt, b. Apr. 10, 1891.

VI.—4. Frank H. Overholt, b. at Reading, Ill., Apr. 23, 1857; mrd. Korahuena Grove, Feb. 8, 1887. P. O., Greenfield, Iowa. Blacksmith and machinist. Wife, Presby. Children:

VII.—1. Ward Grove Overholt, b. Apr. 29, 1888.

VII.—2. Madge M. Overholt, b. Mar. 29, 1890.

VII.—3. Vera S. Overholt, b. Nov. 12, 1891.

VII.—4. Jacob S. R. Overholt, b. Mar. 13, 1893.

VII.—5. Florette Lord Overholt, b. Sept. 5, 1894.

VII.—6. Inez Myrtas Overholt, b. Dec. 12, 1895.

VII.—7. Orval Otis Overholt, b. Apr. 12, 1898.

VII.—8. Cecil Lawrence Overholt, b. Jan. 25, 1900.

VI.—5. Byron H. Overholt, b. at Reading, Ill., Apr. 10, 1860; mrd. Margaret Berry, Feb. 10, 1887. P. O., Greenfield, Ia. Farmer. Presby. Children:

VII.—1. Mattie B. Overholt, b. Nov. 20, 1888.

VII.—2. Sadie B. Overholt, b. Apr. 22, 1891.

VI.—6. Edward H. Overholt, b. near Streator, Ill., Jan. 19, 1866; mrd. Blanche Kline. P. O., Streator, Ill. Manufacturer. Presby. No children.

VI.—7. Thirza H. Overholt, b. Mar. 31, 1869. P. O., Streator, Ill. Presby. S.

V.—3. Anne Overholt, b. in Westmoreland Co., Pa., Apr. 11, 1829; d. May 18, 1894; mrd. Alexander H. Boyd, Feb. 14, 1847. He was b. in Fayette Co., Pa., Apr. 30, 1823; d. July 27, 1901. P. O., Munster, Ill. Farmer. Presby. Children: 1. Elizabeth; 2. Isabelle; 3. Mary; 4. Nancy; 5. Christopher; 6. Margaret; 7. Frances.

VI.—1. Elizabeth Boyd, b. in Westmoreland Co., Pa., Sept. 6, 1847; d. at Blue Springs, Neb., Sept. 3, 1884; mrd. George McFadden, Jan. 17, 1867. P. O., Munster, Ill. Children: 1. Flora; 2. Anna; 3. Cephas; 4. Boyd; 5. John; 6. Clark; 7. Ray.

VI.—2. Isabelle Boyd, b. in Hancock Co., Ohio, Sept. 24, 1849; mrd. Nicholas Weaver. P. O., Simpson, Kansas. Farmer. Baptists. Children: 1. David; 2. Fannie; 3. Reno; 4. Christopher; 5. Ralph.

VII.—1. David B. Weaver, b. Mar. 21, 1872; d. in the Lancaster (Pa.) Hospital, Dec. 25, 1897. He had been an earnest Christian only a year, but in that short time he did much for the Master in presenting the richness and sweetness of the Christ-life to those with whom he was associated. Christian Ch. S.

VII.—2. Fannie Weaver, b. Jan. 30, 1874; mrd. Andrew Franks, Apr. 5, 1898. P. O., Glasco, Kansas. Farmer. Presby. Children:

VIII.—1. Andrie Beurel Franks, b. Apr. 16, 1901.

VII.—3. Reno J. Weaver, b. July 19, 1876. P. O., Simpson, Kansas. Farmer. S.

VII.—4. Christopher C. Weaver, b. July 4, 1879; mrd. Sadie Darrow, Jan. 22, 1902. P. O., Simpson, Kansas. Farmer.

VII.—5. Ralph R. Weaver, b. Oct. 30, 1881.

VI.—3. Mary A. Boyd, b. Dec. 30, 1851; mrd. Alexander H. Patterson, Oct. 13, 1880. P. O., Streator, Ill. Farmer. Presby. Children:

VII.—1. Ira D. Patterson, b. Sept. 26, 1881.

VII.—2. Edna V. Patterson, b. Aug. 5, 1884.

VII.—3. Robert J. Patterson, b. Feb. 2, 1887.

VII.—4. Paul H. Patterson, b. July 5, 1888.

VI.—4. Nancy Boyd, b. Feb. 9, 1859; d. Feb. 23, 1860.

VI.—5. Christian C. Boyd, b. in Livingston Co., Ill., Jan.

17, 1862; mrd. Lorinda Merritt, Mar. 14, 1894. P. O., Fremont, Ia. Farmer. Presby. Children:

VII.—1. Anna M. Boyd, b. Jan. 18, 1895.

VII.—2. Jonathan M. Boyd, b. May 30, 1896.

VII.—3. William M. Boyd, b. May 8, 1898.

VII.—4. Lorinda M. Boyd, b. Aug. 6, 1899.

VI.—6. Margaret G. Boyd, b. in Livingston Co., Ill., June 19, 1864; mrd. W. E. Swift, Jan. 22, 1895. P. O., Streator, Ill. Farmer. Presby. One child:

VII.—1. Gertrude Swift.

VI.—7. Frances A. Boyd, b. in Livingston Co., Ill., May 1, 1867. P. O., Streator, Ill. Presby. S.

V.—4. Elizabeth S. Overholt, b. in Westmoreland Co., Pa., Sept. 29, 1831. P. O., Wooster, Ohio. S.

V.—5. Christian S. R. Overholt, b. in Westmoreland Co., Pa., Oct. 27, 1834. P. O., Wooster, O. S.

V.—6. John S. R. Overholt, b. in Westmoreland Co., Pa., Dec. 13, 1837; mrd. Maria O. Frick, in 1872. P. O., Wooster, O. Merchant miller. Luth's. Children:

VI.—1. Jay Overholt, died in infancy.

VI.—2. Lucy Overholt, died in infancy.

VI.—3. Grace Overholt, d. in 1894, aged 21 years. S.

VI.—4. Karl Overholt, b. about 1877. S.

VI.—5. John D. Overholt, b. in 1886.

V.—7. Aaron S. R. Overholt, b. in Westmoreland Co., Pa., Dec. 13, 1837 (twin to John). Mrd. Sarah Ann Overholt, Jan. 6, 1869. P. O., West Overton, Pa. Retired coke operator. He was for many years bookkeeper for the firm of A. & H. S. Overholt, of West Overton, Pa. After their death he became a partner in building and operating a large coke plant of the firm of A. S. R. Overholt & Co., afterwards A. C. Overholt & Co. He is at present a stockholder in the United States Cast Iron & Pipe Foundry Co.,

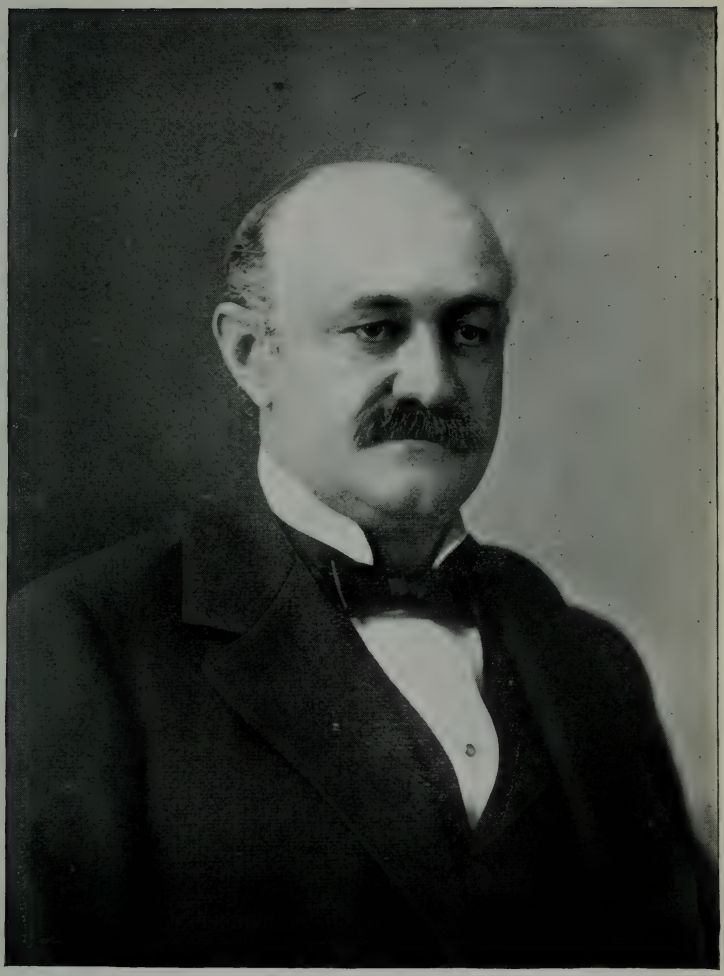

JACOB A. BEIDLER.

(See page 207.)

one plant being at Scottdale, Pa. He also has interests in silver mines of Colorado. He is a fine and accurate business man, but few being better. In regard to some business matter a lawyer was heard to say, "If A. S. R. Overholt has counted it we need not look it over." He was universally liked by his employes, one of whom remarked that "he would rather work for him than any one he knew, as he always knew what he wanted to do before he gave his orders to his men." He is kind hearted and generous to all. He, with his twin brother John, served for three years in the Civil war; enlisted Aug. 1862, in Co. A 15th P. V. C., and mustered out at Nashville, Tenn., as first sergeant, June 1865. He is the present occupant of the old homestead, where his great-grandfather, Henry Overholt, lived. Children: 1. Ralph; 2. Clyde.

VI.—1. Ralph Overholt, b. June 23, 1871; mrd. Mary Etta Husband, of Mount Pleasant, Pa., Oct. 26, 1899. Manager of the United States Iron, Pipe & Foundry Co., office at Pittsburg, Pa. Baptist. One child:

VII.—1. Margaret Overholt, b. Mar. 17, 1901.

VI.—2. Clyde Overholt, b. June 25, 1876.

IV.—2. Henry D. Overholt, b. in Bucks Co., Pa., Apr. 19, 1797; d. in Fayette Co., Pa.; mrd. Elizabeth Sherrick, in 1824. She was b. in Fayette Co., Pa., in 1803; d. there in 1864. Farmer. Menn's. Children: 1. Anna; 2. Jacob; 3. John; 4. Elizabeth; 5. Susan; 6. Henry.

V.—1. Anna Overholt, b. in 1825; d. in Iowa City, Iowa, Sept. 28, 1897. S.

V.—2. Jacob Overholt, b. in Fayette Co., Pa., Oct. 22, 1827; d. in Washington Co., Pa., Sept. 18, 1885; mrd. Amelia Lyon. She was b. in Germany; d. in Washington Co., Pa., Sept. 1865. Children: 1. Carrie; 2. John; 3. Charles. Jacob mrd. second wife, Elizabeth Stull, Oct. 18, 1866. She was b. Jan. 20, 1841. Farmer. Baptists. Children: 4. Isaac; 5. Rice; 6. Jacob; 7. Warren.

VI.—1. Carrie B. Overholt, b. May 21, 1860. P. O., Bissell, Pa. S.

VI.—2. John Overholt, b. Oct. 16, 1863; mrd. Ida M. Hawkins, Nov. 10, 1887. P. O., Zollarsville, Pa. Farmer. Baptist. Children:

VII.—1. Thomas H. Overholt, b. Nov. 2, 1888.

VII.—2. Clarence E. Overholt, b. Nov. 10, 1890.

VII.—3. Samuel R. Overholt, b. Nov. 8, 1894.

VI.—3. Charles C. Overholt, b. in Washington Co., Pa., Apr. 10, 1865; mrd. George Etta Reed, June 4, 1894. P. O., McKeesport, Pa. Shoe merchant. Baptists. One child:

VII.—1. J. Reed Overholt, b. May 14, 1895.

VI.—4. Isaac S. Overholt, b. Mar. 25, 1868; mrd. Etta M. Nyswarner, of Racine, Pa., Dec. 29, 1893. P. O., Bissell, Pa. Farmer. Baptist. No children.

VI.—5. Rice B. Overholt, b. Mar. 10, 1870. P. O., Louisville, Ky. Collector. Baptist. S.

VI.—6. Jacob S. Overholt, Jr., b. Sept. 8, 1873; d. Aug. 8, 1893.

VI.—7. Warren R. Overholt, b. July 19, 1879. P. O., Bissell, Pa. School teacher. Baptist. S.

V.—3. John Overholt, b. ———. He enlisted in the 15th Pa. Cavalry, August 1862; died of typhoid fever in Nashville, Tenn., Mar. 1, 1863. His remains were brought home and buried in the Mennonite churchyard.

V.—4. Elizabeth Overholt, b. ———; mrd. Rice Boyd. P. O., Longmont, Boulder Co., Colo. No children.

V.—5. Susan Overholt, b. in Fayette Co., Pa., Jan. 28, 1836; d. Mar. 20, 1895; mrd. Jacob Myers, Sept. 28, 1855. He was b. Aug. 1. 1830; d. May 27, 1890. P. O., New Britain, Pa. Farmer. Baptists. Children: 1. Newton; 2. Ella; 3. Laura; 4. Harry; 5. Lizzie; 6. Dora.

VI.—1. Newton Myers, b. Mar. 28, 1857; mrd. Margie Mathews, Feb. 22, 1884. P. O., New Britain, Pa. Children:

VII.—1. Bessie Myers, b. July 27, 1886.

VII.—2. Carl Myers, b. May 13, 1891.

VI.—2. Ella Myers, b. Sept. 7, 1860; mrd. Frank Raile, Feb. 15, 1881. He died Feb. 1890. Farmer. Baptists. Children:

VII.—1. Harry Myers Raile, b. Nov. 22, 1881.

VII.—2. Walter J. Raile, b. Sept. 15, 1884.

Ella mrd. second husband, Otto Reimhold, Dec. 1897.

VI.—3. Laura Myers, b. May 24, 1862; mrd. John Van Tour, Oct. 10, 1885. P. O., New Britain, Pa. Farmer. Baptists. Children:

VII.—1. Elsie Van Tour, b. July 21, 1886.

VII.—2. Leroy Van Tour, b. June 2, 1891.

VII.—3. Dora May Van Tour, b. May 1, 1898.

VI.—4. Harry Myers, b. Apr. 29, 1864; mrd. Mamie L. Maynes, Feb. 15, 1887. Boot and shoe merchant. Children:

VII.—1. Clarence Eugene Myers, b. Jan. 31, 1888.

VII.—2. Howard Newton Myers, b. May 11, 1892.

VI.—5. Lizzie Myers, b. June 13, 1867; mrd. Harvey G. Magargal, Dec. 1, 1886. Railroad ticket agent. Baptist. Children:

VII.—1. Russel Myers Magargal, b. Sept. 17, 1887.

VII.—2. Harvey G. Magargal, Jr., b. Jan. 1891.

VI.—6. Dora Myers, b. Nov. 29, 1871. Baptist.

V.—6. Henry D. Overholt, b. in Fayette Co., Pa., ——, 1840; mrd. Belle B. Newmyer, Oct. 7, 1867. She d. May 1883. Children: 1. John; 2. Mary; 3. Harry; 4. Jessie; 5. Frederick; 6. Mabel; 7. Helen. Henry mrd. second wife, C. H. E. Fergeson, Dec. 27, 1888.

Henry D. Overholt enlisted in the 15th Pa. Cav., and served three years in the late Civil war. He located in

Iowa City, Iowa, in 1867, and engaged in the hides and tallow business, etc., for thirty years. He was then appointed postmaster of Iowa City, Iowa, which position he still holds (1900).

VI.—1. John Franklin Overholt, b. July 15, 1869. S.

VI.—2. Mary E. Overholt, b. Jan. 22, 1871; d. May 16, 1898; mrd. E. F. Golley, Sept. 1895. Children:

VII.—1. Belle Golley.

VII.—2. Harry Golley.

VI.—3. Harry D. Overholt, b. Aug. 22, 1873; d. July 29, 1874.

VI.—4. Jessie May Overholt, b. Jan. 6, 1875. P. O., Iowa City, Iowa. S.

VI.—5. Frederick Edgar Overholt, b. Jan. 13, 1878. P. O., Alden, Iowa. Dentist. S.

VI.—6. Mabel E. Overholt, b. Nov. 16, 1880. P. O., Iowa City, Iowa. S.

VI.—7. Helen Belle Overholt, b. Apr. 18, 1883.

IV.—3. Annie Overholt, b. Feb. 8, 1804; d. Aug. 22, 1855; mrd. Abraham Sherrick. Children: 1. Susan; 2. Martin.

V.—1. Susan Sherrick; mrd. ——— Stoner.

V.—2. Martin O. Sherrick.

IV.—4. Jacob D. Overholt, b. Aug. 27, 1806; d. Aug. 22, 1872; mrd. Mary Freed. Farmer. Menn's. Children: 1. Elizabeth; 2. Martin; 3. John; 4. Anna; 5. Joseph; 6. Abraham.

V.—1. Elizabeth Overholt, b. ———; mrd. Wm. H. Landenberger. He was b. in Germany; d. in Westmoreland Co., Pa., June 2, 1883. Stone cutter. Methodists. Children: 1. Jacob; 2. John; 3. Mary; 4. Sadie; 5. Albert.

VI.—1. Jacob Henry Landenberger.

VI.—2. John O. Landenberger, b. Nov. 28, 1861; mrd. Sadie B. Reed. P. O., Scottdale, Pa. Butcher. Methodists. Children:

VII.—1. Myrtle May Landenberger, b. Mar. 29, 1884.

VII.—2. Lizzie R. Landenberger, b. Oct. 19, 1885.

VII.—3. Walter Landenberger, b. Nov. 10, 1888.

VI.—3. Mary Landenberger.

VI.—4. Sadie Landenberger.

VI.—5. Albert Landenberger.

V.—2. Martin F. Overholt, b. ———; mrd. ———. P. O., Streator, Ill. Children: 1. Samuel; 2. Myra.

V.—3. John F. Overholt. P. O., Grand Crossing, Ill.

V.—4. Anna F. Overholt, dec'd.; mrd. Joseph Laughery. P. O., Dawson Station, Fayette Co., Pa.

V.—5. Joseph Overholt.

V.—6. Abraham Overholt, died in the Civil war.

IV.—5. Susan Overholt, b. in Westmoreland Co., Pa., Jan. 7, 1808; d. Dec. 24, 1863; mrd. Christian Stauffer, in 1828. He was b. in Westmoreland Co., Pa., Dec. 15, 1809; d. Mar. 12, 1886. Farmer. Formerly Mennonite, later Church of God. Children: 1. Elizabeth; 2. Henry; 3. Agnes; 4. Annie; 5. Abraham; 6. Sarah; 7. Emma.

V.—1. Elizabeth Stauffer, b. in Westmoreland Co., Pa., Mar. 25, 1829; d. Sept. 28, 1899; mrd. George R. Mumaw, in 1849. P. O., Scottdale, Pa. Farmer. United Brethren. Children: 1. Martha; 2. James; 3. Martin; 4. Elizabeth; 5. John; 6. Wesley; 7. Sallie; 8. Alice.

VI.—1. Martha Mumaw, b. near Scottdale, Westmoreland Co., Pa., Dec. 2, 1849; mrd. John W. Ruth, Jan. 22, 1873. P. O., Scottdale, Pa. Lumber business. United Brethren. Children: 1. Maude; 2. Bessie; 3. Homer; 4. Alice; 5. Eleanor; 6. Ralph.

VII.—1. Maude L. Ruth, b. Nov. 3, 1873. P. O., Scottdale, Pa. Teacher. Graduated from Otterbein University, of Westerville, Ohio, June 16, 1895. United Brethren Ch. S.

VII.—2. Bessie V. Ruth, b. Oct. 16, 1875; d. Mar. 13, 1896. Bookkeeper. Graduated from the Business College of Poughkeepsie, N. Y. United Brethren Ch. S.

VII.—3. Homer M. Ruth, b. Oct. 5, 1880. P. O., Scottdale, Pa. Lumber business. United Brethren Ch. S.

VII.—4. Alice B. Ruth, b. Feb. 17, 1883. P. O., Scottdale, Pa. United Brethren Ch. S.

VII.—5. Eleanor M. Ruth, b. Apr. 9, 1885. P. O., Scottdale, Pa. United Brethren Ch.

VII.—6. J. Ralph Ruth, b. Dec. 23, 1887; d. Nov. 18, '93.

VI.—2. James Mumaw, b. ———; d. aged six weeks.

VI.—3. Martin Stauffer Mumaw, b. in East Huntingdon Twp., Westmoreland Co., Pa., Mar. 7, 1852; mrd. Minnie Jane Parke, of Stahlstown, Pa., Dec. 20, 1877. P. O., Scottdale, Pa. Mr. Mumaw remained on the homestead farm on which he was born until 1881, when he removed to Scottdale, where he still resides, and entered the employ of the Pennsylvania Railroad Company, in which service he still remains. He has been a member of the United Brethren church for twenty-eight years. His wife is of Scotch lineage, and a great-granddaughter of John Parke, an American soldier in the Revolutionary war. At the age of thirteen she united with the Methodist Episcopal church, of which she remained a member until she joined the United Brethren church with her husband in 1879. Children: 1. Laura; 2. Grace; 3. Glenn; 4. Joseph; 5. George; 6. Martha; 7. Martin.

VII.—1. Laura Parke Mumaw, b. Feb. 7, 1879. Graduated from the Scottdale High School in 1897, and since has been a student of Otterbein University, Westerville, Ohio. United Brethren Ch.

VII.—2. Grace Mumaw, b. Feb. 22, 1881. Graduated from the Scottdale High School in 1899. U. B. Ch.

VII.—3. Glenn Hooker Mumaw, b. Sept. 30, 1884.

VII.—4. Joseph Parke Mumaw, b. Feb. 1, 1886.

VII.—5. George Edwin Mumaw, b. Dec. 23, 1891.

VII.—6. Martha Ruth Mumaw, b. Nov. 13, 1896.

VII.—7. Martin John Mumaw, b. May 30, 1899.

VI.—4. Elizabeth Mumaw, b. in Westmoreland Co., Pa., Dec. 6, 1853; mrd. Austin F. Stoner, Feb. 19, 1874. Meth. Ep. Children: 1. Grace; 2. Jessie.

VII.—1. Grace Stoner, b. Oct. 30, 1874; d. Oct. 15, 1875.

VII.—2. C. Jessie Stoner, b. at Scottdale, Pa., Dec. 14, 1876. P. O., Rickreall, Oregon. Meth. Ep. S.

VI.—5. John Mumaw, b. Sept. 24, 1859. P. R. R. engineer. U. B. Ch. S.

VI.—6. Wesley Stauffer Mumaw, b. near Scottdale, Westmoreland Co., Pa., Nov. 26, 1861; mrd. Mary May Stickel, June 5, 1890. P. O., Scottdale, Pa. Teamster. U. B. Ch. Children:

VII.—1. John Clayton Mumaw, b. Mar. 10, 1893; d. Dec. 16, 1895.

VII.—2. Roy Stauffer Mumaw, b. Jan. 15, 1897.

VII.—3. Melizene Stickel Mumaw, b. Apr. 20, 1898.

VII.—4. George R. Mumaw, Jr., b. Sept. 8, 1901.

VI.—7. Sallie O. Mumaw, b. near Scottdale, Westmoreland Co., Pa., Mar. 22, 1864; mrd. William Ferguson, Dec. 11, 1890. P. O., Scottdale, Pa. United Brethren. Children:

VII.—1. Maude Ruth Ferguson, b. Aug. 20, 1891.

VII.—2. George Mumaw Ferguson, b. Feb. 4, 1894.

VII.—3. John Mumaw Ferguson, b. Sept. 2, 1897.

VI.—8. Alice Mumaw, b. in Huntingdon Twp., Westmoreland Co., Pa.; mrd. Samuel B. Reed, Sept. 18, 1890. P. O., Scottdale, Pa. Meth. Ep. Children:

VII.—1. Jessie Reed, b. Jan. 3, 1892.

VII.—2. Elizabeth Reed, b. Sept. 9, 1893.

VII.—3. Nellie B. Reed, b. Jan. 14, 1897.

V.—2. Henry Overholt Stauffer, b. in Westmoreland Co., Pa., Oct. 26, 1832; d. May 24, 1899; mrd. Eliza J. Culler, at Connellsville, Pa., Dec. 1, 1853. He went to Kansas in 1867, and settled in Nemaha Co. In 1876 he moved to Marshall Co., and in 1887 to Pottawattomie Co., where he remained until his death. He died at Manhattan, Kansas, where he had gone to receive medical treatment for one of his eyes. Shortly after retiring for the night he was suddenly taken with heart trouble, and died in a short time. His daughter, Miss Ella, was the only one of the family with him when he died.

"Mr. Stauffer, all through life, exhibited traits of character and a spirit of social deportment which attracted scores of men, women and children to him as confiding friends, who no doubt will deck his eternal brow with wreaths of undying love."

He was firm and confiding in his belief of divine power in Almighty God, and all through the many adversities he encountered in life, he never lost sight of his obligations to God. This fact was clearly shown only a few moments before he closed his eyes in death, when he knelt beside his bed in the presence of his daughter and there offered prayer to God and committed himself to His care. He was a devoted husband and a kind and loving father. In his death his devoted wife and children realize that a vacancy in the family circle has been made that no earthly friend can fill. Farmer. Church of God. Children: 1. Ella; 2. Susan; 3. Emma; 4. Ida; 5. Bettie; 6. Christian; 7. John; 8. Harry; 9. Addie; 10. George; 11. Hallie.

VI.—1. Ella Stauffer, b. in Westmoreland Co., Pa., Mar. 14, 1855. P. O., Olsburg, Kansas. Bookkeeper. Baptist. S.

VI.—2. Susan Stauffer, b. at Alverton, Pa., Apr. 22, 1856; mrd. Lyman S. Stoner, Nov. 10, 1881. He was accidentally killed Aug. 31, 1900. P. O., Alverton, Pa. Church of God. One child: 1. Frank.

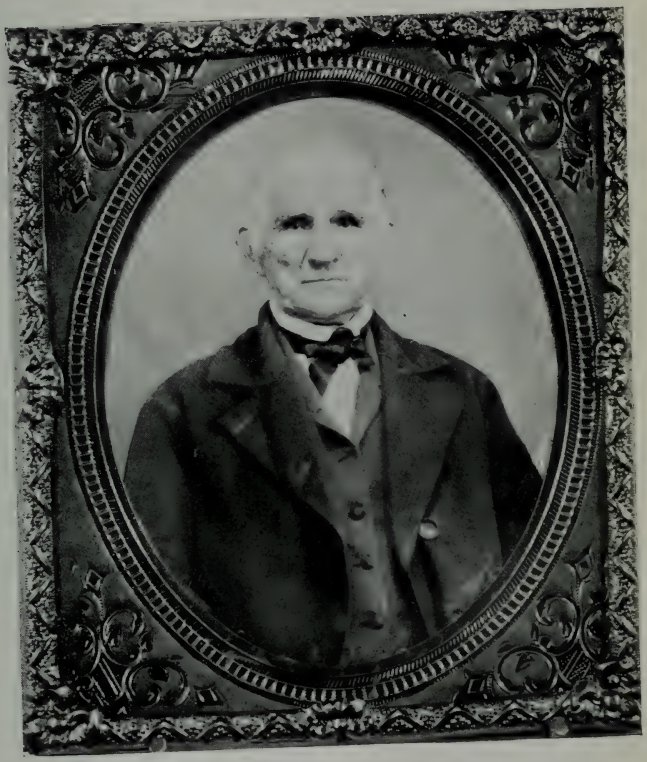

III. JOHN BEITLER.
(See page 208.)

VII.—1. Frank Stauffer Stoner, b. Nov. 13, 1882. Student in business college (1901). Church of God. S.

VI.—3. Emma Stauffer, b. in Westmoreland Co., Pa., June 30, 1857; mrd. Otto Klapp, Dec. 13, 1879. P. O., Fostoria, Kansas. Farmer. U. B. Ch. Children:

VII.—1. Lida M. Klapp, b. 1881.

VII.—2. Henry O. Klapp, b. Feb. 24, 1882; d. Nov. 19, 1883.

VII.—3. Julia E. Klapp, b. Oct. 16, 1887.

VII.—4. Lulu B. Klapp, b. Aug. 27, 1890.

VII.—5. Otto A. Klapp, b. Dec. 25, 1892.

VI.—4. Ida Stauffer; d. in infancy.

VI.—5. Bettie Stauffer; d. in infancy.

VI.—6. Christian C. Stauffer, b. in Westmoreland Co., Pa., Apr. 27, 1860; mrd. Addie M. Vroman, of Pottawatomie Co., Kansas, Dec. 28, 1892. P. O., Fostoria, Kansas. Farmer. Children:

VII.—1. Harry D. Stauffer, b. 1893.

VII.—2. Christian C. Stauffer, Jr., b. Sept. 10, 1894.

VII.—3. Ella M. Stauffer, b. Aug. 26, 1896.

VII.—4. Maud V. Stauffer, b. Sept. 3, 1898.

VII.—5. John G. Stauffer, b. Aug. 30, 1900.

VI.—7. John J. Stauffer, b. ———. P. O., Fostoria, Pottawatomie Co., Kansas.

VI.—8. Harry Stauffer, b. in Westmoreland Co., Pa., Aug. 18, 1865. P. O., Olsburg, Kansas. Farmer. Baptist. S.

VI.—9. Addie E. Stauffer, b. in Nemaha Co., Kansas, May 31, 1867; mrd. John T. Bartley, Dec. 1, 1898. They were married on the forty-fifth wedding anniversary of Mrs. Bartley's parents. P. O., Olsburg, Kansas. Dealer in cattle and general stock. No children (1901).

VI.—10. George Domer Stauffer, b. in Nemaha Co.,

Kansas, Jan. 27, 1869; mrd. Jennie Mills, Aug. 28, 1896. P. O., Fostoria, Kans. Clerk in general merchandise store.

VI.—11. Hallie Stauffer, b. in Nemaha Co., Kansas, Sept. 5, 1872; mrd. N. W. Price, Oct. 8, 1891. P. O., Fostoria, Kansas. General merchandise in the town of Fostoria, Children.

VII.—1. Bessie A. Price, b. Aug. 30, 1894.

VII.—2. Emma Blanche Price, b. May 3, 1899.

V.—3. Agnes Stauffer, b. in Westmoreland Co., Pa., July 3, 1834; d. Dec. 20, 1901; mrd. Isaac Cribbs Fox, in 1856. He was b. in 1829; d. Feb. 15, 1865. Farmer. Church of God. Children: 1. Christian; 2. Emma; 3. Alice; 4. Sarah; 5. Burton. Agnes mrd. second husband, Christian Fox, Aug. 13, 1868. P. O., Alverton, Pa. Farmer. Church of God. Children: 6. Minnie; 7. Nora.

VI.—1. Christian S. Fox, b. Feb. 25, 1857; d. Sept. 12, 1863.

VI.—2. Emma Ida Fox, b. Dec. 17, 1858; d. Mar. 29, '59.

VI.—3. Alice Stauffer Fox, b. Mar. 15, 1860; d. Sept. 14, 1863.

VI.—4. Sarah Stauffer Fox, b. Apr. 20, 1863. P. O., Alverton, Pa.

VI.—5. Burton Stauffer Fox, b. Aug. 9, 1865; mrd. Maud Madison, June 8, 1898. P. O., Scottdale, Pa. Teacher. One child:

VII.—1. Mabel Agnes Fox, b. Mar. 4, 1899.

VI.—6. Minnie Fox, b. Apr. 16, 1870; mrd. Jesse H. Matthews, Dec. 27, 1893. Res., Jackson, Mich. Business man. One child:

VII.—1. Stewart Fox Matthews, b. May 14, 1900.

VI.—7. Nora Agnes Fox, b. June 24, 1873. P. O., Alverton, Pa.

V.—4. Annie O. Stauffer, b. Jan. 27, 1837; d. Jan. 13, 1840.

V.—5. Abraham O. Stauffer, b. in Westmoreland Co., Pa., May 15, 1841; d. Jan. 18, 1864; mrd. Carrie Zimmerman, in 1861. Minister of the Church of God.

V.—6. Sarah O. Stauffer, b. Mar. 29, 1843; d. Apr. 18, 1864.

V.—7. Emma O. Stauffer, b. June 28, 1847; d. Mar. 12, 1864.

IV.—6. Martin D. Overholt, b. Aug. 18, 1816; d. Mar. 18, 1859, aged 42 years; mrd. Mary Shallenberger, Dec. 22, 1843. She was b. Sept. 14, 1822; d. Feb. 5, 1855. Farmer and veterinary surgeon. Menn's. Children: 1. Joseph; 2. Christian; 3. Elizabeth; 4. James.

V.—1. Joseph S. Overholt, b. near West Overton, Pa., Oct. 20, 1845; mrd. Annie M. Smith, Dec. 4, 1867. P. O., Mt. Pleasant, Pa. Cigar manufacturer. Meth. Ep. Children: 1. Clara; 2. Avery; 3. Mary; 4. Edwin; 5. Jennie.

VI.—1. Clara E. Overholt, b. Jan. 13, 1869; mrd. F. A. Plotner, Dec. 7, 1887. Meth. Ep. Children:

VII.—1. Anna R. Plotner, b. Feb. 16, 1889.

VII.—2. Eva M. Plotner, b. Apr. 27, 1891.

VI.—2. Avery S. Overholt, b. Aug. 16, 1871. P. O., Mt. Pleasant, Pa. Meth. Ep.

VI.—3. Mary M. Overholt, b. Sept. 27, 1874; mrd. George St. Clair, Oct. 25, 1899. P. O., Scottdale, Pa. Meth. Ep.

VI.—4. Edwin M. Overholt, b. Sept. 9, 1881. P. O., Mt. Pleasant, Pa. Meth. Ep.

VI.—5. Jennie S. Overholt, b. Mar. 1885; d. Apr. 1. 1892.

V.—2. Christian Overholt, b. Oct. 18, 1847; d. Mar. 17, 1849.

V.—3. Elizabeth Overholt, b. Feb. 5, 1850; mrd. Reuben B. Overholt. (See Reuben B. Overholt family.)

V.—4. James M. Overholt, b. Aug. 10, 1852; d. Aug. 28, 1871.

SECTION IV.

III.—4. Anna Overholt, b. in Bucks Co., Pa., Nov. 25, 1770; d. Mar. 15, 1845; mrd. Peter Loucks. He was b. in Bucks Co., Pa., Dec. 19, 1760; emigrated to Fayette Co., Pa., in 1800, and shortly after to Westmoreland Co., where he d. July 10, 1825. Farmer. Menn's. Children: 1. Catharine; 2. Henry; 3. Jacob; 4. Mary; 5. Martin; 6. Nancy; 7. John; 8. Peter; 9. Sarah.

IV.—1. Catharine Loucks, b. about 1793; d. in 1871, aged 78 years; mrd. John W. Stauffer. Farmer and miller. Menn's. Children: Five d. young, and 1. Sarah.

V.—1. Sarah Stauffer, b. in 1820; d. in 1858; mrd. Solomon Keister, in 1843. P. O., Scottdale, Pa. Merchant, miller and farmer. Methodists. Children: 1. John; 2. George; 3. Albert; 4. B——; 5. A——; 6. Mary; 7. Fenton; 8. Lawrence.

VI.—1. John Keister, b. ———; d. ———.

VI.—2. George Keister, b. ———; d. in 1880.

VI.—3. Albert Keister, b. ———; mrd. Agnes Fraser. P. O., Scottdale, Pa.

VI.—4. B. —— F. Keister, b. 1850. P. O., Scottdale, Pa. S.

VI.—5. A—— L. Keister, b. 1852. P. O., Scottdale, Pa. S.

VI.—6. Mary Keister, b. 1853; mrd. Rev. J. S. Mills, in 1876. Children: 1. Alfred; 2. Alice; 3. Ellen; 4. Lucilla.

VII.—1. Alfred Mills, b. 1876.

VII.—2. Alice Mills, b. 1880.

VII.—3. Ellen Mills, b. 1882.

VII.—4. Lucilla Mills, b. 1885.

VI.—7. Fenton Keister, b. 1855; mrd. Eliza Campbell. P. O., Scottdale, Pa.

VI.—8. Lawrence Keister, b. 1856; mrd. Cora Cormany. P. O., Scottdale, Pa. Children:

VII.—1. Laverne Keister, b. 1888.

VII.—2. Donald Keister, b. 1890.

IV.—2. Henry Loucks, b. in Bucks Co., Pa., about 1794; d. in Westmoreland Co., Pa., Dec. 1854; mrd. Mary Myers. Children: 1. John; 2. Peter.

Henry mrd. second wife, Barbara, daughter of Henry and Betty (Rosenberry) Stauffer, about 1825 or 1826. She was b. about 1807; d. in Westmoreland Co., Pa., March 1840. Laborer and teamster. Menn's. Children: 3. Joseph; 4. Henry; 5. Mary; 6. Betsy; 7. Anna; 8. Susie.

V.—1. John Loucks, b. ———; mrd. ———. Children:

VI.—1. Will Loucks. P. O., Tarentum, Pa.

V.—2. Peter Meyer Loucks, b. in Westmoreland Co., Pa., Nov. 19, 1820; d. in Holt Co., Mo., Jan. 19, 1898; mrd. Anna Forney, Oct. 29, 1843. She was b. in Harrison Co., O., Nov. 20, 1821; d. in Holt Co., Mo., Nov. 4, 1894. Carpenter and farmer. U. B. in Christ. Children: 1. Kate; 2. John; 3. Abraham; 4. Henry; 5. William; 6. Harriet; 7. Martha; 8. James; 9. Joseph; 10. Mary; 11. George.

VI.—1. Kate Loucks, b. in Holmes Co., Ohio, Aug. 1844; mrd. Daniel W. Thuma, Dec. 25, 1867. P. O., Oregon, Mo. Meth. Children: 1. Julia; 2. Anna; 3. Charles; 4. Harry; 5. James.

VII.—1. Julia E. Thuma, b. Dec. 24, 1868; mrd. A. W. King, Dec. 29, 1887. Meth. Children:

VIII.—1. Lorraine King.

VIII.—2. Gerald King.

VIII.—3. Katharine King.

VIII.—4. George King.

VII.—2. Anna W. Thuma, b. Apr. 25, 1870. In telephone office. Meth. S.

VII.—3. Charles H. Thuma, b. Dec. 18, 1873; d. Mar. 7, 1874.

VII.—4. Harry M. Thuma, b. June 17, 1875. Harness-maker. Meth. S.

VII.—5. James E. Thuma, b. July 11, 1884.

VI.—2. John F. Loucks, b. Apr. 1846; mrd. Mary C. Kunkel. P. O., Mound City, Holt Co., Mo.

VI.—3. Abraham Loucks, b. in Holmes Co., O., Jan. 26, 1848; mrd. Mrs. Mary E. Forney (nee Iddings), Feb. 9, 1879. P. O., Maitland, Mo. Farmer. Children: 1. Rosa; 2. Peter; 3. Marco; 4. Esther.

VII.—1. Rosa K. Loucks, b. Feb. 4, 1880; mrd. Charles M. Jackson, Oct. 31, 1900.

VII.—2. Peter I. Loucks, b. July 31, 1881.

VII.—3. Marco T. Loucks, b. Apr. 12, 1886.

VII.—4. Esther Ellen Loucks, b. Nov. 21, 1888.

VI.—4. Henry Loucks, b. 1850; d. June 1851.

VI.—5. William Zook Loucks, b. 1850; d. Mar. 1861.

VI.—6. Harriet Loucks, b. ———; d. 1853.

VI.—7. Martha Loucks, b. Aug. 1, 1854; d. Feb. 10, 1890; mrd. John H. Lucas. P. O., Tonkawa, Okla.

VI.—8. James D. Loucks, b. Oct. 16, 1856; d. Nov. 4, 1899; mrd. Sarah Millerman, Apr. 9, 1890. P. O., Cantonment, Okla. Farmer. Ger. Bap. Children:

VII.—1. Muriel M. Loucks, b. Feb. 18, 1891.

VII.—2. Nora Loucks, b. Mar. 11, 1893.

VII.—3. James Ralph Loucks, b. May 11, 1894.

VII.—4. Clark Loucks, b. Oct. 22, 1895; d. Oct. 26, 1895.

VII.—5. Theron Ward Loucks, b. Dec. 9, 1896.

VII.—6. Ora Pearl Loucks, b. Feb. 2, 1899.

VI.—9. Joseph E. Loucks, b. Aug. 29, 1859. P. O., Frankfort, Kansas.

VI.—10. Mary F. Loucks (twin), b. Aug. 29, 1859; d. Oct. 10, 1860.

VI.—11. George S. Loucks, b. Dec. 21, 1868. P. O., Mound City, Mo.

V.—3. Joseph Loucks, b. in Westmoreland Co., Pa., Apr. 5, 1828. P. O., Blue Springs, Neb. In early life, shoemaker. Single.

V.—4. Henry S. Loucks, b. in Fayette Co., Pa., Nov. 28, 1831; mrd. Caroline Wible, Nov. 5, 1863. P. O., Clayton, Ill. Merchant. Presby. Children: 1. Anna; 2. Charles; 3. Edwin.

VI.—1. Anna Winnifred Loucks, b. Feb. 1, 1869; mrd. Alonzo A. Smallwood, Sept. 4, 1890. P. O., Clayton, Ill. Mr. S., Meth. Ep.; Mrs. S., Presby. One child:

VII.—1. Chester Henry Smallwood, b. Sept. 20, 1891.

VI.—2. Charles Bennett Loucks, b. June 26, 1873; d. Sept. 6, 1873.

VI.—3. Edwin Arthur Loucks, b. Oct. 6, 1874; d. Nov. 17, 1874.

V.—5. Mary Loucks, b. near McClures Station, Fayette Co., Pa., July 18, 1834; mrd. Isaac N. Yother, Dec. 15, 1870. P. O., Liberty, Neb. They were married at Mt. Pleasant, Pa., and moved to Livingston Co., Ill., in January 1871; from thence they moved to Blue Springs, Neb., June 20, 1872, where they remained until Mar. 7, 1883, when they removed to their present home near Liberty, Neb., where they have resided continuously ever since. Mr. Isaac N. Yother was born in Fayette Co., Pa., Sept. 29, 1842, son of Rev. Henry Yother, and moved with his parents to Livingston Co., Ill., in October, 1864, where he resided until his marriage and removal to Nebraska in 1872. Farmer. Christian church. Children: 1. Henry; 2. Carrie; 3. Winnie.

VI.—1. Henry L. Yother, b. in Reading Twp., Livingston Co., Ill., Nov. 6, 1871; mrd. Lida Gibson, of Tate, Neb., July 16, 1897. P. O., Liberty, Neb. School teacher in Gage and Pawnee counties, Neb., for the past eleven years. Graduated from Fremont Normal School, Fremont, Neb., July 25, 1894. He is a member and secretary of Masonic Lodge No. 152, A. F. A. M. Christian Ch. One child:

VII.—1. Paul Yother, b. Mar. 25, 1898.

VI.—2. Carrie E. Yother, b. near Blue Springs, Neb., Dec. 22, 1873; mrd. William K. Curry, Nov. 7, 1894. P. O., Armour, Neb. Hardware merchant. Christian Ch.

VI.—3. Winnie A. Yother, b. near Blue Springs, Neb., Oct. 1, 1880. P. O., Liberty, Neb. Graduated from the High School of Liberty, Neb., June 1, 1899. S.

V.—6. Betsey Loucks, b. ———; d. aged 5 or 6 years.

V.—7. Anna Loucks, b. ———; d. aged 3 years.

V.—8. Susie Loucks, b. ———; d. 1845, aged 6½ years.

IV.—3. Jacob Loucks, b. Jan. 6, 1795; d. near Scottdale, Pa., Sept. 10, 1880; mrd. Catharine Smith (widow of Christian Fretz), Oct. 1830. She was b. near Scottdale, Pa., Mar. 4, 1809. P. O., Scottdale, Pa. Weaver. Mr. Loucks, Menn.; Mrs. Loucks, Luth. Children: 1. Martin; 2. Anna; 3. Elizabeth; 4. Jacob; 5. Samuel; 6. Maria; 7. Catharine.

V.—1. Martin Loucks, b. June 16, 1832; mrd. ——— Cope. P. O., North Baltimore, O. Children: 1. John; 2. Frank; 3. Jacob; 4. Albert; 5. Minnie.

V.—2. Anna Loucks, b. Nov. 23, 1834; mrd. Jacob Horner. P. O., Bloomdale, O. Children: 1. Catharine; 2. Elizabeth; 3. Maria; 4. Mary; 5. Alice; 6. Samuel; 7. John; 8. Albert; 9. Infant, dec'd.

V.—3. Elizabeth Loucks, b. in Westmoreland Co., Pa., July 2, 1837. P. O., Scottdale, Pa. Menn. S.

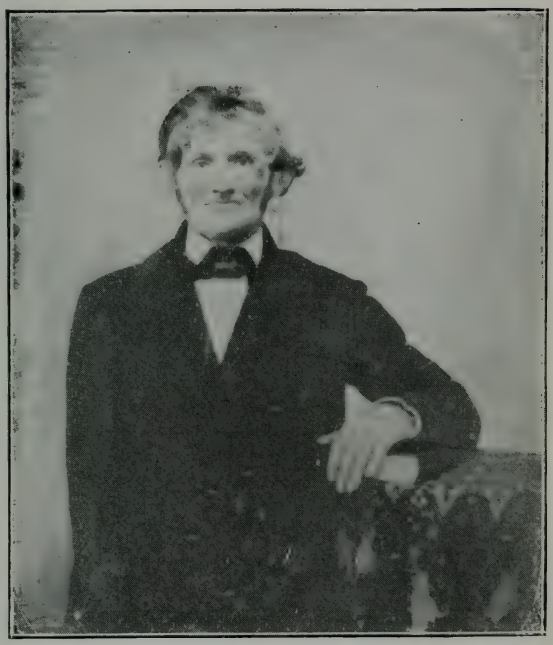

REV. JESSE JONES BEITLER.

(See page 209.)

V.—4. Jacob M. Loucks, b. near Scottdale, Pa., Dec. 29, 1839; mrd. Mary M. Howard, Nov. 2, 1865. P. O., Scottdale, Pa. Retired farmer. Luth. Children: 1. William; 2. Abbie.

VI.—1. William S. Loucks, b. Feb. 28, 1867. P. O., Scottdale, Pa. Bookkeeper. Luth. S.

VI.—2. C. Abbie Loucks, b. Jan. 16, 1873. P. O., Scottdale, Pa. Luth. S.

V.—5. Samuel Loucks, b. Nov. 14, 1843; mrd. Susan Fretts, in 1865. P. O., Bloomdale, O. Farmer. United Brethren. Children: 1. Ada; 2. Alvin; 3. John; 4. Cora; 5. Lizzie; 6. Gertrude; 7. Rosa.

VI.—1. Ada O. Loucks, b. Mar. 20, 1866; mrd. Walter C. Smith, June 15, 1882. P. O., Bloomdale, O. Farmer. United Brethren. Children:

VII.—1. Sylvia May Smith, b. Apr. 1, 1890.

VI.—2. Alvin Grant Loucks, b. in Westmoreland Co., Pa., Apr. 25, 1869; mrd. Sarah Anne Stillwell, Sept. 27, 1891. P. O., Bloomdale, Ohio. Laborer. Children:

VII.—1. Eva May Loucks, b. May 19, 1892.

VII.—2. Roy Edman Loucks, b. Nov. 27, 1895.

VI.—3. John F. Loucks, b. in Westmoreland Co., Pa., Nov. 27, 1872; mrd. Eva E. Perrine, June 5, 1894. P. O., Bloomdale, Ohio. Farmer. United Brethren. Children:

VII.—1. Leota Loucks, b. Sept. 5, 1900.

VI.—4. Cora E. Loucks, b. in Westmoreland Co., Pa., Jan. 28, 1874; mrd. Robert H. Smith, in 1892. P. O., Bloomdale, Ohio. Clerk in dry goods store. United Brethren. Children:

VII.—1. Charley Smith, b. Nov. 21, 1892.

VII.—2. Neva Smith, b. Nov. 28, 1893.

VI.—5. Lizzie Loucks, b. Feb. 22, 1881; d. Mar. 11, 1882.

VI.—6. Gertrude M. Loucks, b. Mar. 11, 1884.

VI.—7. Rosa Ethel Loucks, b. Jan. 22, 1889.

V.—6. Maria Loucks, b. in Westmoreland Co., Pa., Aug. 17, 1846; mrd. Isaac O. F. Stoner, Nov. 7, 1865. P. O., Scottdale, Pa. Farmer. United Brethren Ch. Children: 1. Elmer; 2. Annetta; 3. Katie; 4. Walter.

VI.—1. Elmer E. Stoner, b. Aug. 14, 1868. P. O., Scottdale, Pa. Farmer. United Brethren Ch. S.

VI.—2. Annetta M. Stoner, b. Apr. 27, 1871. P. O., Scottdale, Pa. United Brethren Ch. S.

VI.—3. Katie O. Stoner, b. Jan. 18, 1875; mrd. R. G. Hixon, Dec. 24, 1895. P. O., Scottdale, Pa. United Brethren Ch. Children:

VII.—1. Arthur Glen Hixon.

VII.—2. Graden Stoner Hixon.

VI.—4. Walter F. Stoner, b. Sept. 14, 1879. P. O., Scottdale, Pa. Laborer. United Brethren Ch. S.

V.—7. Catharine Loucks, b. Apr. 6, 1849; mrd. Wm. Sloan. P. O., Pitcairn, Pa. Children: 1. Cora; 2. Samuel; 3. Rilie.

IV.—4. Mary Loucks, b. Mar. 19, 1797; d. Apr. 14, 1880; mrd. Jacob Shupe. He was b. Mar. 15, 1789; d. June 4, 1870. Farmer. Church of God. Children: 1. Abraham; 2. Daniel; 3. John; 4. Anna; 5. Peter.

V.—1. Abraham Shupe. Mrd. Manda Hoover. P. O., White, Pa. Two sons and two daughters. Manda Shupe, etc. P. O., White, Pa.

V.—2. Daniel Shupe, dec'd. Mrd. ———. Children: Marcellus, etc. P. O., Alepollo, Pa.

V.—3. John Shupe, killed at battle of Gettysburg, Pa.

V.—4. Anna, burned to death while playing with fire when quite young.

V.—5. Peter L. Shupe, b. in Westmoreland Co., Pa.,

June 11, 1829; mrd. Annie Byers. She d. Mar. 18, 1854. Children: 1. Jacob; 2. Marcellus.

Peter mrd. second wife, Rebecca Aukerman. P. O., Alverton, Pa. Farmer. Church of God. Children: 3. John; 4. William; 5. Clark; 6. Mary; 7. Charley.

VI.—1. Dr. Jacob B. Shupe, b. Jan. 5, 1850; mrd. ——. P. O., Western Port, Md. Children: 1. Frank; 2. Braden.

VI.—2. Dr. Marcellus B. Shupe, b. June 17, 1853; mrd. Electa Skiff, June 5, 1884. P. O., Connellsville, Pa. Physician.

VI.—3. John Shupe, b. in Westmoreland Co., Pa., Jan. 9, 1866. Res., 802 Publication Building, Pittsburg, Pa. Shorthand writer for Pullman Palace Car Co. Single.

VI.—4. William A. Shupe, b. in Westmoreland Co., Pa., May 9, 1868; mrd. Gertrude Mauk, Dec. 31, 1889. P. O., Scottdale, Pa. Stationary engineer and machinist. Church of God. Children:

VII.—1. Ralph Shupe, b. Nov. 14, 1890.

VII.—2. Eva Shupe, b. July 13, 1892.

VI.—5. Clark Shupe, b. Oct. 10, 1870. P. O., Alverton, Pa. Weighs iron. S.

VI.—6. Mary Alice Shupe, b. Sept. 26, 1873; d. Aug. 30, 1874.

VI.—7. Charley Elmer Shupe, b. May 16, 1878. P. O., Alverton, Pa. Inspector of iron. S.

IV.—5. Rev. Martin Loucks, b. in Bucks Co., Pa., Dec. 9, 1798; d. in Westmoreland Co., Pa., Nov. 7, 1869; mrd. Nancy Stauffer, June 15, 1826. She was b. in Fayette Co., Pa., Feb. 9, 1808; d. at her home in Scottdale, Pa., June 19, 1900, aged 92 years, 4 months and 15 days. Farmer and minister of the Mennonite church.

Martin Loucks emigrated from Bucks Co., Pa., with his parents in 1800, and settled at first in Fayette Co., but

later removed to East Huntingdon Twp., Westmoreland Co., where he lived until his death. He was ordained to the ministry at the Stonersville church in May 1833, and preached at the Stonersville (now Alverton) and the Pennsville churches. Children: 1. Elizabeth; 2. Jacob; 3. Anne; 4. Catharine; 5. Abraham; 6. Peter; 7. Martin; 8. John.

V.—1. Elizabeth Loucks, b. Apr. 9, 1827; d. Sept. 14, 1877; mrd. David F. Stoner. No children.

V.—2. Jacob S. Loucks, b. in East Huntingdon Twp., (now Borough of Scottdale), Westmoreland Co., Pa., Oct. 10, 1829; mrd. Mary Saylor, May 1853. P. O., Scottdale, Pa. Farmer. Menn's. Children: 1. Joseph; 2. Martin; 3. David; 4. Abram; 5. Aaron; 6. John; 7. George; 8. Norman; 9. Infant; 10. Ada; 11. Cora.

VI.—1. Joseph R. Loucks, b. July 10, 1855; mrd. Martha Stoner, Oct. 10, 1878. P. O., Scottdale, Pa. Baker and grocer. Menn's. Children:

VII.—1. Homer S. Loucks, b. July 20, 1879; mrd. Mollie Provance, Nov. 28, 1899. P. O., Scottdale, Pa.

VII.—2. Minnie E. Loucks, b. Aug. 7, 1881.

VII.—3. Mary A. Loucks, b. July 8, 1883.

VII.—4. Maggie C. Loucks (twin), b. July 8, 1883.

VII.—5. Florence M. Loucks, b. July 22, 1885.

VII.—6. Lawrence J. Loucks, b. May 31, 1887; d. Sept. 14, 1887.

VII.—7. C. J. Loucks, b. Aug. 23, 1888.

VII.—8. Etta E. Loucks, b. Nov. 18, 1890.

VII.—9. Cecil P. Loucks, b. May 1, 1893.

VII.—10. Pauline Loucks, b. Mar. 17, 1895.

VII.—11. May Loucks, b. May 19, 1898.

VI.—2. Martin R. Loucks, b. Mar. 29, 1857. P. O., Scottdale, Pa. Farmer. S.

VI.—3. David S. Loucks, b. Feb. 15, 1859; mrd. Nellie Newcomer, Dec. 20, 1883. P. O., Scottdale, Pa. Farmer. Menn's. Children:

VII.—1. J. Lyman Loucks, b. Dec. 20, 1885.

VII.—2. Viola Olive Loucks, b. Feb. 16, 1888; d. Aug. 21, 1889.

VII.—3. Laoma Lillian Loucks, b. Feb. 27, 1890.

VII.—4. Ada Willis Loucks, b. Jan. 19, 1892.

VII.—5. Jennie Grace Loucks, b. Aug. 17, 1893.

VII.—6. Celesta Modest Loucks, b. Oct. 9, 1898.

VI.—4. Abram R. Loucks, b. Jan. 8, 1862; mrd. Nettie Brown, Aug. 20, 1885. P. O., Scottdale, Pa. Farmer. United Brethren Ch. Children:

VII.—1. Lydia Pearl Loucks, b. June 4, 1892.

VII.—2. Edwin Earl Loucks, b. Sept. 15, 1893.

VII.—3. Mary Blanche Loucks, b. Apr. 13, 1895.

VI.—5. Rev. Aaron Loucks, b. at Scottdale, Pa., Nov. 20, 1864; mrd. Amelia C. Medsger, Oct. 28, 1886. P. O., Scottdale, Pa. Minister and bishop of the Mennonite church. Children:

VII.—1. Walter Medsger Loucks, b. Sept. 22, 1888.

VII.—2. William Jacob Loucks, b. Oct. 7, 1891.

VII.—3. Anna Loucks, b. Sept. 9, 1895.

VI.—6. John R. Loucks, b. Apr. 14, 1867; mrd. Annie Rittenhouse, Aug. 24, 1893. P. O., Scottdale, Pa. Ice salesman. Menn's. Children:

VII.—1. Margaret Irene Loucks, b. Jan. 17, 1896.

VII.—2. Ethel Jane Loucks, b. Apr. 27, 1899.

VI.—7. George S. Loucks, b. July 10, 1869; mrd. Melinda E. Davis. P. O., Scottdale, Pa. Farmer. Menn's. Children:

VII.—1. Gladys Irene Loucks, b. Jan. 28, 1901.

VI.—8. Norman Loucks, b. Sept. 28, 1871. Came to his death by drowning in a spring, May 19, 1874.

VI.—9. Infant son, stillborn May 2, 1874.

VI.—10. Ada Loucks, b. Apr. 3, 1875. P. O., Scottdale, Pa. Menn. S.

VI.—11. Cora Loucks, b. Oct. 24, 1879. P. O., Scottdale, Pa. Menn. S.

V.—3. Anne Loucks, b. Nov. 29, 1831. P. O., Scottdale, Pa. S.

V.—4. Catharine Loucks, b. Oct. 23, 1834; d. Nov. 19, 1887. S.

V.—5. Abraham S. Loucks, b. at Fountain Mills (now Scottdale, Pa.), in 1838; mrd. Charlotte Ager, in 1861. P. O., Scottdale, Pa. Retired farmer. Presby. Children: 1. Amanda; 2. Dortha;; 3. Meade; 4. Charles; 5. Albert; 6. John; 7. Nancy; 8. Petrina; 9. Royden; 10. Ruth.

VI.—1. Amanda M. Loucks, b. in Westmoreland Co., Pa., Jan. 27, 1862. P. O., Scottdale, Pa. Public school teacher. Presby.

VI.—2. Dortha May Loucks, b. in Westmoreland Co., Pa., May 7, 1864; d. Aug. 19, 1897; mrd. W. L. Kelly. P. O., Scottdale, Pa. Editor. Presby. One child:

VII.—1. Charlotte Loucks Kelly, b. Nov. 8, 1896.

VI.—3. Meade Martin Loucks, b. in Westmoreland Co., Pa., Oct. 12, 1866. Res., Wilkinsburg, Pa. Physician.

VI.—4. Charles Hunter Loucks, b. Oct. 18, 1868. P. O., Scottdale, Pa. Cashier in bank.

VI.—5. Albert H. Loucks, b. Dec. 17, 1870. P. O., Scottdale, Pa. Engineer.

VI.—6. John S. Loucks, b. May 26, 1873. P. O., Scottdale, Pa. Hardware merchant. Presby.

VI.—7. Nancy Winifred Loucks, b. Sept. 1, 1875. P. O., Scottdale, Pa. Presby.

VI.—8. Petrina Pearl Loucks, b. May 30, 1878; d. Apr. 21, 1888.

VI.—9. Royden Keith Loucks, b. Nov. 25, 1880. P. O., Scottdale, Pa. Attending Washington and Jefferson College.

VI.—10. Ruth Loucks, b. May 28, 1885. P. O., Scottdale, Pa. Presby.

V.—6. Peter Stauffer Loucks, b. in Westmoreland Co., Pa., May 3, 1841; d. at Scottdale, Pa., Nov. 6, 1897; mrd. Mary A. Boyd, May 29, 1878. She was b. near Connellsville, Fayette Co., Pa., May 11, 1855. P. O., Scottdale, Pa. Banker, iron and steel manufacturer. Meth. Ep. Children: 1. Arthur; 2. Edwin; 3. Martha; 4. Nancy; 5. Preston.

VI.—1. Arthur Boyd Loucks, b. at Scottdale, Pa., June 18, 1880. P. O., Scottdale, Pa. Student at Washington and Jefferson College; will graduate in 1903. Meth. Ep. S.

VI.—2. Edwin Ralph Loucks, b. Sept. 19, 1882. P. O., Scottdale, Pa. S.

VI.—3. Martha Grace Loucks, b. Aug. 17, 1888. P. O., Scottdale, Pa. S.

VI.—4. Nancy Irene Loucks, b. Aug. 10, 1890.

VI.—5. Preston Stauffer Loucks, b. Aug. 13, 1894.

V.—7. Martin Loucks, b. in Westmoreland Co., Pa., July 2, 1843. P. O., Scottdale, Pa. S.

V.—8. John Loucks, b. in Westmoreland Co., Pa., Sept. 14, 1848. Res., Philadelphia, Pa. S.

IV.—6. Nancy Loucks, d. young. S.

IV.—7. John Loucks, b. April 8, 1802; d. near Scottdale, Pa., in 1885; mrd. Sarah Bassler, in 1827; b. Oct. 19, 1805; d. near Scottdale, Pa., in 1880. Farmer. Menn's. Children: 1. Peter; 2. John; 3. Catharine; 4. Sarah; 5. Nancy; 6. Mary; 7. Susan; 8. Joseph; 9. Solomon.

V.—1. Rev. Peter Loucks, b. in Westmoreland Co., Pa., Mar. 1, 1828; d. in 1881; mrd. Anna Fox, in 1855. P. O., Alverton, Pa. Children: 1. Erastus; 2. J. Lyman; 3. William; 4. Etta.

VI.—1. Erastus F. Loucks, b. in Westmoreland Co., Pa., Feb. 1, 1857; mrd. Henrietta Hunsberger, Aug. 19, 1887. P. O., Jeannette, Pa. Teacher and principal of Barkeyville Academy for eight years, professor in Greek Department Findlay (Ohio) College for five years, now teacher in the High School at Jeannette, Pa. Church of God. Children:

VII.—1. Linna Louisa Loucks, b. May 6, 1894.

VI.—2. J. Lyman Loucks. P. O., Alverton, Pa.

VI.—3. Rev. William Elmer Loucks, b. at Alverton, Westmoreland Co., Pa., Jan. 29, 1863; mrd. Grace Louise Brown, July 30, 1891. P. O., Toledo, Ohio. Minister of the gospel. Baptist church. Children:

VII.—1. Eleanor May Loucks, b. Nov. 25, 1892.

VII.—2. Chester Hammond Loucks, b. July 25, 1899.

VI.—4. Etta Loucks, d. in 1898.

V.—2. John Loucks, b. Jan. 10, 1830; d. in 1831.

V.—3. Catharine Loucks, b. Oct. 21, 1832; d. in 1833.

V.—4. Sarah Loucks, b. near Scottdale, Westmoreland Co., Pa., Dec. 11, 1834; mrd. Daniel B. Stoner, in 1855. He was b. in East Huntingdon Twp., Westmoreland Co., Pa., Oct. 1, 1829; d. at Scottdale, Pa., Apr. 10, 1896. Farmer and coke operator. Church of God. Children: 1. Franklin; 2. Alice; 3. Amelia; 4. Sarah; 5. Loucks; 6. Erastus; 7. Edwin; 8. Clarence; 9. Carrie; 10. Myrtle.

VI.—1. Franklin L. Stoner, b. Aug. 22, 1856; died Sept. 12, 1875.

VI.—2. Alice Susan Stoner, b. Mar. 3, 1858; d. Oct. 12, 1897; mrd. Lyman R. Fretts, Dec. 25, 1879. He d. Sept. 3, 1892. (See Joseph S. Fretts Family.)

VI.—3. Amelia Ann Stoner, b. Nov. 11, 1860; mrd. Isaac

ELEANOR (BEITLER) BRINGHURST.

(See page 216.)

Bowser, Feb. 14, 1893. P. O., Scottdale, Pa. Farmer. Church of God. Children:

VII.—1. Paul Bowser, b. Jan. 14, 1894.

VII.—2. Ruth Bowser, b. Feb. 23, 1897.

VI.—4. Sarah Ida Stoner, b. Mar. 18, 1862; mrd. William Ross Covert, Jan. 1, 1889. One child:

VII.—1. Ross Covert.

VI.—5. Loucks Stoner, b. May 30, 1865; d. Jan. 22, 1898; mrd. Abbie Chapman, June 29, 1892. No children.

VI.—6. Erastus L. Stoner, b. Oct. 9, 1868, near Scottdale, Pa.; mrd. Katharine Hanna, July 21, 1896. She d. Feb. 28, 1897. P. O., Scottdale, Pa. Principal of Public Schools. Presby. No children.

VI.—7. Edwin D. Stoner, b. Apr. 8, 1871; d. July 25, 1883.

VI.—8. Clarence E. Stoner, b. Sept. 13, 1874; d. Apr. 6, 1875.

VI.—9. Carrie May Stoner, b. Sept. 23, 1876.

VI.—10. Myrtle Gail Stoner, b. Mar. 6, 1881.

V.—5. Nancy Loucks, b. Sept. 1839; d. in 1841.

V.—6. Mary Loucks, b. in 1841; d. in 1841.

V.—7. Susan Loucks, b. in Westmoreland Co., Pa., Feb. 13, 1843; mrd. Thomas Raygor. P. O., Alverton, Pa. Children: VI.—1. John; 2. Lizzie, dec'd; 3. Hazen, dec'd.

V.—8. Josepn Loucks, b. in 1847; d. in 1852.

V.—9. Solomon Loucks, b. in 1849; d. in 1852.

IV.—8. Peter Loucks, b. in Westmoreland Co., Pa., Sept. 21, 1805; d. in Elkhart Co., Ind., Apr. 1895; mrd. Anna Barkey, Feb. 1, 1827. She was b. in Westmoreland Co., Pa., Sept. 1, 1808; d. in Elkhart Co., Ind., Apr. 1890. Farmer and shoemaker. Menn's. Children: 1. Susan; 2. Anna;

3. Jacob; 4. William; 5. John; 6. Sarah; 7. Martin; 8. Isaac; 9. Catharine; 10. Peter; 11. Mary; 12. Jonas.

V.—1. Susan Loucks, b. Apr. 4, 1828; d. in 1830.

V.—2. Anna Loucks, b. Aug. 23, 1829; d. fall of 1890; mrd. David Swope. Children: 1. John; 2. Nancy; 3. Mary; 4. Thomas; 5. William. Anna mrd. second husband, John Buzzard. No children.

V.—3. Jacob Loucks, b. Sept. 9, 1831; d. 1893; mrd. Catharine Freed. P. O., Wakarusa, Ind. Children: 1. William; 2. Samantha; 3. Mary; 4. Jacob; 5. Anna; 6. Jonas.

VI.—1. William H. Loucks. P. O., Wakarusa, Ind.

VI.—2. Samantha Loucks. P. O., Wakarusa, Ind.

VI.—3. Mary Loucks. Mrd. ——— Dills. P. O., Osceola, Ind.

VI.—4. Jacob O. Loucks. P. O., Wakarusa, Ind.

VI.—5. Anna Loucks. Mrd. ——— Schontz. P. O., Wakarusa, Ind.

VI.—6. Jonas Loucks. P. O., Wakarusa, Ind.

V.—4. William Loucks, b. Aug. 20, 1833; mrd. Martha Ann Rinebolt. P. O., Wakarusa, Ind.

V.—5. John Loucks, b. Sept. 18, 1835; mrd. Barbara Myers. P. O., Wakarusa, Ind.

V.—6. Sarah Loucks, b. Nov. 29, 1837; mrd. Tobias Myers. P. O., Nappanee, Ind.

V.—7. Martin Loucks, b. Mar. 11, 1840; mrd. Hannah Kilmer. P. O., Wakarusa, Ind.

V.—8. Isaac Loucks, b. in Ashland Co., Ohio, June 19, 1842; mrd. Rebecca Culp, Feb. 1, 1863. P. O., Falls City, Neb. Farmer. Brethren Ch. Children: 1. Aaron; 2. Mary.

VI.—1. Aaron W. Loucks, b. Nov. 19, 1864; mrd. Ida Jones. P. O., Falls City, Neb. Agriculturist. Children:

VII.—1. Ida May Loucks, b. June 22, 1897.

VII.—2. Alma Fay Loucks, b. June 16, 1899.

VI.—2. Mary J. Loucks, b. Feb. 10, 1867; d. Apr. 16, 1886; mrd. Frank Canada, Dec. 31, 1885.

V.—9. Catharine Loucks, b. July 4, 1844; d. 1872; mrd. Henry Culp. P. O., Wakarusa, Ind. Children: 1. Ephraim; 2. Salome; 3. Anna; 4. Ida.

VI.—1. Ephraim Culp. P. O., Goshen, Ind.

VI.—2. Salome Culp. Mrd. ——— Weaver. P. O., Wakarusa, Ind.

VI.—3. Anna Culp. Mrd. ——— Cannon. P. O., Elkhart, Ind.

VI.—4. Ida Culp. Mrd. ——— Able.

V.—10. Peter B. Loucks, b. in Ashland Co., Ohio, Jan. 22, 1847; mrd. Mary E., daughter of David S. Holdeman, Sept. 20, 1868. P. O., Schley, Kansas. Farmer. Church of God. Children:

VI.—1. Anna Catharine Loucks, b. Sept. 4, 1869; mrd. Rollin Geisinger, dec'd. Carpenter. No children.

Anna mrd. second husband, Bert C. Wade, July 3, 1899. Res., Washington Boulevard, Chicago, Ill. Printer. Baptist. No children (1901).

VI.—2. Helena Loucks, b. Mar. 21, 1871; d. Mar. 28, '75.

VI.—3. Martin Loucks, b. Oct. 28, 1874; d. Feb. 9, 1882.

VI.—4. Martha Loucks, b. Nov. 28, 1877; d. Jan. 31, '82.

VI.—5. Sarah Loucks, b. June 22, 1880; d. Feb. 3, 1882.

VI.—6. Laura Loucks, b. Mar. 25, 1883.

VI.—7. Jesse Loucks, b. Sept. 23, 1884.

VI.—8. Dora Loucks, b. Apr. 5, 1886.

VI.—9. Jonas Loucks, b. Feb. 7, 1888.

VI.—10. Samantha Loucks, b. Aug. 2, 1890.

VI.—11. David Loucks, b. June 9, 1892; d. Dec. 16, 1894.

V.—11. Mary Loucks, b. Apr. 24, 1850; mrd. William Holdeman. P. O., Elkhart, Ind.

V.—12. Jonas Loucks, b. Jan. 3, 1853; mrd. Anna Raymer. P. O., Wakarusa, Ind.

IV.—9. Sarah Loucks, b. 1808; mrd. Samuel Dillinger. He was b. Oct. 28, 1810. Children: 1. Anna; 2. Mary; 3. Catharine; 4. Sarah; 5. John; 6. Elizabeth; 7. Eliza; 8. Daniel; 9. Samuel.

V.—1. Anna Dillinger, dec'd; mrd. Joseph Hecksor.

V.—2. Mary Dillinger; mrd. Abraham Sherrick. P. O., Greensburg, Pa.

V.—3. Catharine Dillinger; mrd. Moses Hickson. P. O., Greensburg, Pa.

V.—4. Sarah Dillinger; mrd. J. C. Fox.

V.—5. John L. Dillinger; mrd. Mary McIntyre.

V.—6. Elizabeth Dillinger; mrd. C. T. Hanna.

V.—7. Eliza Loucks; mrd. A. A. Hasson.

V.—8. Daniel L. Dillinger. P. O., Greensburg, Pa.

V.—9. Samuel Dillinger; mrd Katie Hutchinson.

SECTION V.

III.—5. Martin Overholt, b. in Bedminster Twp., Bucks Co., Pa., Nov. 1772; d. in Sangamon (now Logan) Co., Ill., June 18, 1835; mrd. Catharine Overholt, daughter of Abraham Overholt, of Bucks Co., Pa., in 1802. She was b. in Plumstead Twp., Bucks Co., Pa., Nov. 1, 1781; d. in East Huntingdon Twp., Westmoreland Co., Pa., Dec. 21, 1866. Farmer and weaver. Menn's. Children: 1. Susanna; 2. Esther; 3. Anne; 4. Abraham; 5. Henry; 6. John; 7. Martin.

IV.—1. Susanna Overholt, b. Sept. 27, 1803; d. Sept. 1, 1885; mrd. Henry Shupe, Sept. 7, 1823. He was b. in Westmoreland Co., Pa., Feb. 11, 1799; d. ———. Farmer. Luth's.

Children: 1. John; 2. Catharine; 3. Jacob; 4. Samuel; 5. Anna.

V.—1. John Shupe, b. in Westmoreland Co., Pa., Oct. 23, 1824; d. Apr. 12, 1894; mrd. Julia Ann Rhoades, in 1852. She was b. Feb. 18, 1830. Farmer. Luth's. Children: 1. Oliver; 2. Polly; 3. Lafayette; 4. Alice.

VI.—1. Oliver P. Shupe, b. Sept. 21, 1852; d. in 1888; mrd. Mabel H. Sloan, June 25, 1874. Merchant. United Presbyterian. Children:

VII.—1. Walter Shupe, b. Sept. 14, 1875; d. Sept. 28, '78.

VII.—2. Grace S. Shupe, b. Jan. 3, 1878.

VII.—3. Edgar S. Shupe, b. Feb. 17, 1880. P. O., McKeesport, Pa.

VII.—4. Huston S. Shupe, b. Sept. 11, 1882.

VI.—2. Polly Ann Shupe, b. Nov. 9, 1853; mrd. William G. Pore, Dec. 12, 1872. P. O., Jacobs Creek, Pa. Laborer. Children:

VII.—1. Henry E. Pore, b. Jan. 9, 1874. Stone mason. P. O., Jacobs Creeks, Pa. S.

VII.—2. Alice S. Pore, b. Aug. 13, 1876; d. ———.

VII.—3. John J. A. Pore, b. Sept. 4, 1879. P. O., Jacobs Creek, Pa. Employed at coal mine. S.

VII.—4. Oliver Porter Pore, b. Aug. 10, 1881. P. O., Jacobs Creek, Pa. Bookkeeper. S.

VII.—5. Florence Pore, b. June 13, 1888.

VI.—3. Lafayette Shupe, b. in Westmoreland Co., Pa., Oct. 22, 1858; mrd. Mary E. Pore, May 21, 1885. P. O., Jacobs Creek, Pa. Farmer. Luth's. Children:

VII.—1. Ruth Alma Shupe, b. Mar. 1, 1886.

VII.—2. George P. Shupe, b. July 18, 1888.

VII.—3. Sarah A. E. Shupe, b. June 7, 1893.

VI.—4. Alice M. Shupe, b. Apr. 20, 1864; mrd. William Elliott, in 1885. P. O., Jacobs Creek, Pa. Mason. Baptist. Children:

VII.—1. Josephine Vera Elliott, b. Aug. 21, 1889.

V.—2. Catharine Shupe (twin), b. Oct. 23, 1824; d. Aug. 1887; mrd. Joseph S. Hough, in 1845. He was b. Sept. 24, 1822; d. June 1866. Farmer and cabinetmaker. Mr. H., Luth.; Mrs. H., U. B. Ch. Children: 1. Susan; 2. Elizabeth; 3. Charlotte; 4. William; 5. Lawrence; 6. Lindley; 7. Sarah; 8. Josephine.

VI.—1. Susan Hough, b. in Westmoreland Co., Pa., Dec. 30, 1846; mrd. J. R. Hough, in 1864. P. O., Smithton, Pa. Universalist. Children: 1. Mary; 2. Elmer; 3. Elizabeth; 4. Charlotte; 5. Lucy; 6. Minnie; 7. Alvin; 8. Lawrence; 9. Josie; 10. Ethel.

VII.—1. Mary Catharine Hough, b. Oct. 9, 1864; mrd. W. H. Wright, July 4, 1883. P. O., West Newton, Pa. Merchant. Children:

VIII.—1. Octa Mae Wright, b. May 13, 1885.

VIII.—2. Harry Curtis Wright, b. Sept. 12, 1886.

VII.—2. Elmer Hough, b. Jan. 15, 1866; mrd. Florence Boltin, Aug. 30, 1890. P. O., Homestead, Pa. Civil engineer. Children:

VIII.—1. Victor Boltin Hough, b. June 19, 1891.

VIII.—2. Elmer Byron Hough, b. Aug. 21, 1893.

VIII.—3. Roscoe Rhoades Hough, b. Jan. 29, 1895.

VIII.—4. Scott Hough, b. Nov. 21, 1898.

VII.—3. Elizabeth L. Hough, b. Sept. 22, 1867; mrd. Frank T. Alter, Oct. 20, 1887. P. O., Homestead, Pa. Clothier. Meth. Ep. Children:

VIII.—1. Herbert Franklin Alter, b. Sept. 19, 1888.

VIII.—2. Ethel Clare Alter, b. Sept. 23, 1891.

VIII.—3. Ralph Jacob Alter, b. Aug. 20, 1895; d. Nov. 26, 1896.

VIII.—4. Russell Curtis Alter, b. Sept. 13, 1899; d. June 24, 1900.

VII.—4. Charlotte Ann Hough, b. Aug. 27, 1869; mrd. David H. Smith, Oct. 25, 1894. P. O., Smithton, Pa. Miller. Spiritualist. Children:

VIII.—1. Weimer J. Smith, b. Aug. 11, 1895.

VIII.—2. Mildred Smith, b. June 26, 1900.

VII.—5. Lucy Maud Hough, b. Sept. 12, 1871; mrd. Robert F. Smith, in 1895. P. O., Smithton, Pa. Bookkeeper. Mrs. S., music teacher. Universalist. Children:

VIII.—1. Sue Frances Smith, b. Dec. 13, 1895.

VIII.—2. Orah Dale Smith, b. Sept. 4, 1897.

VIII.—3. Robert Smith, b. May 31, 1899.

VII.—6. Minnie Florence Hough, b. Jan. 29, 1874; mrd. Ralph Theophilus. P. O., Knoxville, Pa. Bookkeeper. Mrs. T., music teacher. Christian Ch. Child:

VIII.—1. Donald Theophilus.

VII.—7. Alvin Curtis Hough, b. Jan. 7, 1876; mrd. Lula Cummings, Sept. 25, 1900. P. O., Homestead, Pa. Civil engineer. Methodist Ep.

VII.—8. Lawrence Edison Hough, b. May 13, 1879. P. O., Smithton, Pa. Car inspector. S.

VII.—9. Josie Pearl Hough, b. Jan. 27, 1881. P. O., Smithton, Pa. Music teacher. S.

VII.—10. Ethel J. Hough, b. Sept. 10, 1882. P. O., Smithton, Pa. S.

VI.—2. Elizabeth Hough, b. 1848; d. in 1854.

VI.—3. Charlotte Hough, b. in Westmoreland Co., Pa., May 1, 1851; d. Sept. 21, 1883; mrd. Joseph A. Smith, Dec. 25, 1875. He was born at Smithton, Pa., Sept. 1, 1849. P. O., Smithton, Pa. Paper maker. Children:

VII.—1. C. Edgar Smith, b. May 31, 1877. P. O., Smithton, Pa. Druggist. S.

VII.—2. Elma Maud Smith, b. ———. S.

VI.—4. William H. Hough, b. Dec. 15, 1853; d. Nov. 1882; mrd. Elizabeth Neel. Children:

VII.—1. Thomas Hough.

VII.—2. Matilda Hough.

VI.—5. Lawrence Hough, b. Apr. 13, 1856; d. Aug. 1900; mrd. Honora Craig. Children:

VII.—1. Olive Hough. P. O., Homestead, Pa.

VI.—6. Lindlay L. Hough, b. Jan. 16, 1859; mrd. Maria L. Snyder, Oct. 25, 1883. P. O., Ruffsdale, Pa. Farmer, U. B. Ch. Children:

VII.—1. Harry E. Hough, b. Nov. 22, 1884.

VII.—2. Catharine Hough, b. Sept. 15, 1887.

VII.—3. Honora Hough, b. Oct. 25, 1891.

VII.—4. George S. Hough, b. Oct. 18, 1896.

VI.—7. Sarah E. Hough, b. Sept. 22, 1861; d. Mar. 1884; mrd. D. B. Hough, Oct. 25, 1882.

VI.—8. Josephine Hough, b. Mar. 17, 1864; mrd. Dr. G. S. Sutton, Jan. 17, 1884. P. O., Jeannette, Pa. Druggist. Baptist. No children.

V.—3. Jacob Shupe. P. O., Madison, Pa.

V.—4. Samuel Shupe, dec'd; mrd. —— Amy. Children: 1. Josephine, etc.

VI.—1. Josephine Shupe; mrd. ——Momyer. P. O., Smithton, Pa.

V.—5. Anna Shupe; mrd. Noah Zimmerman. Children: 1. David, etc. P. O., Ruffsdale, Pa.

IV.—2. Esther Overholt, b. in Westmoreland Co., Pa., Oct. 11, 1804; d. July 11, 1880; mrd. Jacob Lane, Aug. 5, 1823. He was b. in Fayette Co., Pa., May 15, 1801; d. in Westmoreland Co., Pa., Apr. 23, 1878. Farmer. Menn's. Children: 1. Anna; 2. Catharine; 3. Susan; 4. Martin; 5. Mary; 6. Hannah; 7. Elizabeth.

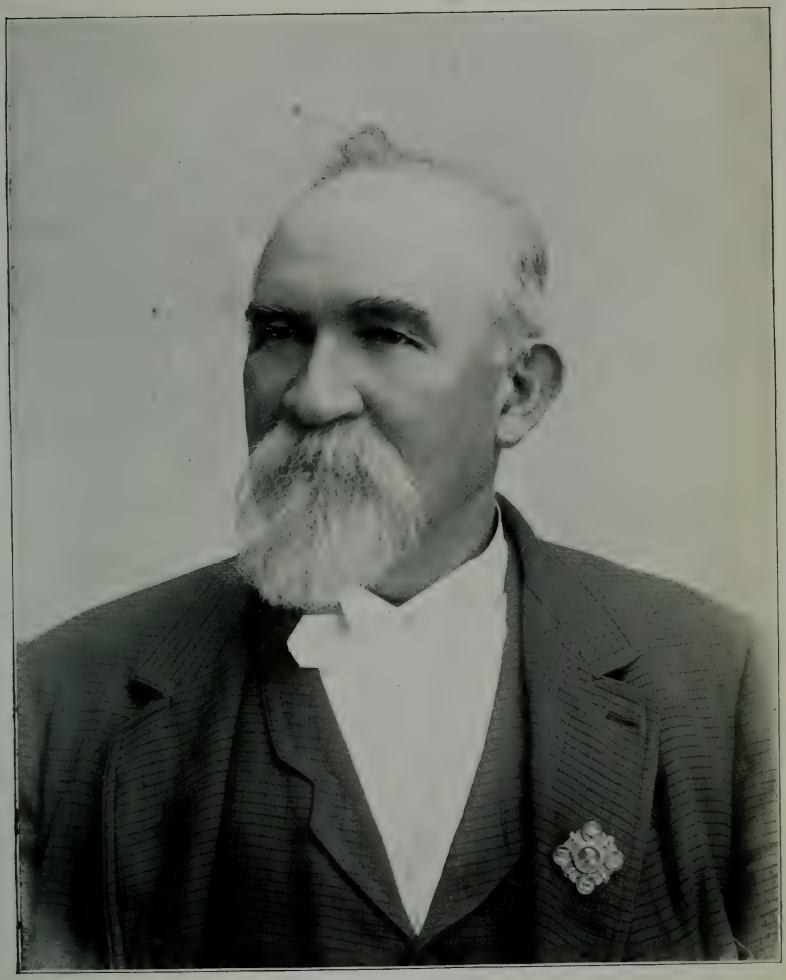

REV. WILLIAM A. BRINGHURST.

(See page 217.)

V.—1. Anna Lane, b. July 11, 1825; d. about 1863 or 64; mrd. Joseph Stoner, Feb. 1845. He was b. in Westmoreland Co., Pa., Apr. 26, 1816; d. at Scottdale, Pa., Mar. 11, 1891. Miller, carpenter, blacksmith and farmer. United Brethren. Children: 1. Maria; 2. Abraham; 3. Jordan; 4. Martin; 5. William, dec'd; 6. Jacob, dec'd; 7. James, dec'd.

VI.—1. Maria L. Stoner, b. at West Overton, Westmoreland Co., Pa., Jan. 17, 1846; mrd. Samuel D. Aultman, Nov. 11, 1868. P. O., Scottdale, Pa. United Brethren. Children: 1. Luella; 2. Ettie.

VII.—1. Luella S. Aultman, b. Dec. 30, 1870; d. June 8, 1887.

VII.—2. Ettie Mae Aultman, b. May 26, 1873; mrd. William A. Greene, Nov. 12, 1895. Mrs. Greene is a musician and lives in New York City. One child:

VIII.—1. Allen De Lane Greene, b. Sept. 1, 1896.

VI.—2. Abraham Stoner, b. in East Huntingdon Twp., Westmoreland Co., Pa., Jan. 13, 1854; mrd. Hester A. Jones, June 14, 1877. P. O., Scottdale, Pa. Manager of cold rollers for American Sheet Steel Co., Scottdale, Pa. U. B. Ch. Children: 1. Birdie; 2. Russell; 3. Blaine; 4. Franklin; 5. William; 6. Eva.

VII.—1. Birdie Mae Stoner, b. Apr. 18, 1878; mrd. Herbert B. James, Nov. 9, 1898. P. O., Scottdale, Pa. U. B. Ch. One child:

VIII.—1. Vernon Clarke S. James.

VII.—2. Russell J. Stoner, b. Dec. 7, 1881.

VII.—3. Blaine J. Stoner, b. Sept. 28, 1883.

VII.—4. Franklin J. Stoner, b. Nov. 3, 1886.

VII.—5. William J. Stoner, b. June 15, 1888.

VII.—6. Eva Jean Stoner, b. Nov. 7, 1890; d. Nov. 6, '94.

VI.—3. Jordan N. Stoner, b. in Westmoreland Co., Pa., Nov. 3, 1858; mrd. Catharine, daughter of John F. Stauffer,

Mar. 10, 1881. P. O., Scottdale, Pa. Carpenter. U. B. Ch. One child:

VII.—1. Homer S. Stoner, b. July 17, 1888.

VI.—4. Martin L. Stoner, b. at Hawkeye, Pa., July 1, 1861; mrd. Mary A. Keefer, Nov. 30, 1882. P. O., Scottdale, Pa. Cold roller. U. B. Ch. Children:

VII.—1. Anna May Stoner, b. Mar. 15, 1885. U. B. Ch.

VII.—2. Helen Stoner, b. Nov. 26, 1897.

VI.—5. William Stoner, dec'd.

VI.—6. Jacob Stoner, dec'd.

VI.—7. James Stoner, dec'd.

V.—2. Catharine Lane, b. in Westmoreland Co., Pa., Mar. 4, 1827; mrd. John McGiffin, Apr. 20, 1851. P. O., United, Pa. Farmer. U. B. Ch. Children: 1. Martin; 2. Abraham; 3. Esther; 4. Jacob; 5. Henry; 6. John; 7. Elmina.

VI.—1. Martin L. McGiffin, b. Feb. 14, 1852; mrd. Mary Riley, Oct. 30, 1879. Res., 711 Somerset St., Johnstown, Pa. Clerk. U. B. Ch. Children: 1. Franklin; 2. Catharine.

VII.—1. Frank Garfield McGiffin, b. Jan. 18, 1882. P. O., Johnstown, Pa. Clerk.

VII.—2. Catharine McGiffin, b. July 28, 1883. P. O., Johnstown, Pa. Clerk.

VI.—2. Abraham L. McGiffin, b. Oct. 21, 1853; d. Jan. 24, 1868.

VI.—3. Esther L. McGiffin, b. June 27, 1855. P. O., United, Pa. U. B. Ch. S.

VI.—4. Jacob L. McGiffin, b. July 10, 1857; mrd. Sarah Killgore. P. O., Mt. Pleasant, Pa. Laborer. Presby. Children:

VII.—1. Homer McGiffin.

VII.—2. Otto McGiffin.

VI.—5. Henry L. McGiffin, b. Aug. 5, 1859; mrd. Emma Stauffer. P. O., Hecla, Pa. Farmer. U. B. Ch. Children:

VII.—1. John McGiffin.

VII.—2. Abraham McGiffin.

VI.—6. John L. McGiffin, b. July 8, 1861; d. July 19, 1898; mrd. Margaret Stauffer, Sept. 9, 1886. P. O., Scottdale, Pa. Engineer. U. B. Ch. Children:

VII.—1. James Albert McGiffin, b. Mar. 16, 1888.

VII.—2. Alice Sophia McGiffin, b. Nov. 19, 1889.

VII.—3. Nora Olive McGiffin, b. Aug. 13, 1891.

VII.—4. Harry S. McGiffin, b. Mar. 2, 1893; d. Oct. 22, 1893.

VII.—5. Robert Rogers McGiffin, b. July 13, 1895.

VII.—6. Etta Naomi McGiffin, b. June 6, 1897.

VI.—7. Elmina L. McGiffin, b. Mar. 28, 1863; mrd. William Momeyer. P. O., United, Pa. Laborer. Church of God. Children:

VII.—1. Maud Momeyer.

VII.—2. Oakie Momeyer.

VII.—3. Catharine Momeyer.

VII.—4. Anna Momeyer.

VII.—5. Homer Momeyer.

VII.—6. Frank Momeyer.

VII.—7. Infant.

V.—3. Susan Lane, b. Feb. 27, 1830; d. June 30, 1882; mrd. Joseph Stoner (husband of deceased sister, Anna). U. B. One child:

VI.—1. Bettie Stoner, b. in East Huntingdon Twp., Westmoreland Co., Pa., Sept. 23, 1866. P. O., Scottdale, Pa. United Brethren. Single.

V.—4. Rev. Martin O. Lane, b. in Westmoreland Co., Pa., Jan. 20, 1832; mrd. Jane Shallenberger, June 7, 1853. She was b. ———; d. Nov. 15, 1893. P. O., Altoona, Pa. Minister of the gospel, Church of the United Brethren in

Christ. Children: 1. Mary; 2. Emily; 3. John; 4. Daniel; 5. Hannah; 6. Hattie; 7. Jacob.

VI.—1. Mary Ann Lane, b. Apr. 7, 1854; d. Oct. 14, 1856.

VI.—2. Emily Lane, b. Nov. 19, 1855; d. Oct. 25, 1856.

VI.—3. John Wesley Lane, b. Sept. 21, 1857; mrd. Emma Fink. P. O., Altoona, Pa. Traveling salesman.

VI.—4. Daniel F. Lane, b. July 22, 1860; d. Jan. 18, 1899; mrd. Nellie Rankin. She d. July 17, 1892. Pharmacist. Children:

VII.—1. James Franklin Lane.

VII.—2. Daniel Raymond Lane.

Daniel mrd. second wife, Ella Christ. One child:

VII.—3. Fairyline Lane.

VI.—5. Hannah Maggie Lane, b. Nov. 13, 1867; d. Jan. 9, 1875.

VI.—6. Hattie May Lane, b. May 19, 1870; d. Feb. 24, 1898.

VI.—7. Jacob Franklin Lane, b. Oct. 8, 1874; mrd. Grace Goodman. P. O., Altoona, Pa. Clerk in shoe store.

V.—5. Mary Lane, b. May 30, 1837; d. Nov. 1856.

V.—6. Hannah Lane, b. Apr. 20, 1842; d. ———; mrd. Jonas Mumaw. No children.

V.—7. Elizabeth Lane, b. Sept. 30, 1845; d. about 1870; mrd. Joseph W. Stoner. One child:

VI.—1. Cora Stoner, b. ———; mrd. Dr. E. C. Leighty. She graduated in medicine, and is practicing with her husband in Pittsburg, Pa.

IV.—3. Anna Overholt, b. in Westmoreland Co., Pa., May 25, 1807; d. Oct. 24, 1893; mrd. Adam Tinstman, Mar. 1828. He was b. near Mount Pleasant, Westmoreland Co., Pa., Nov. 20, 1804; d. June 7, 1863. Farmer. Menn's. Children: 1. Catharine; 2. Jacob; 3. Martin; 4. Hattie; 5. Aaron.

V.—1. Catharine O. Tinstman, b. near Mount Pleasant, Pa., Feb. 18, 1829; mrd. Josiah J. Mechling, Mar. 16, 1854. P. O., Greensburg, Pa. Farmer. Luth. Children: 1. George; 2. Annie; 3. Adam; 4. May; 5. Hattie; 6. Orange; 7. Allen.

VI.—1. George W. Mechling, b. Dec. 4, 1854.

VI.—2. Annie E. Mechling, b. Sept. 27, 1856; d. Dec. 16, 1895; mrd. Robert F. Welty. Children:

VII.—1. Catharine Welty.

VII.—2. Rissie Welty.

VII.—3. Hattie Welty.

VI.—3. Adam Q. Mechling, b. Feb. 7, 1859. S.

VI.—4. May Mechling, b. June 29, 1861. S.

VI.—5. Hattie C. Mechling, b. Aug. 2, 1863.

VI.—6. Orange Judd Mechling, b. Sept. 12, 1865; mrd. Jennie Monroe. P. O., Greensburg, Pa. Farmer. Three children.

VI.—7. Allen W. Mechling, b. Apr. 22, 1868; mrd. Gertrude E. Fisher. P. O., Youngwood, Pa. Farmer.

V.—2. Jacob F. Tinstman, b. in Westmoreland Co., Pa., Sept. 30, 1831; d. Nov. 24, 1869; mrd. Nancy Wineland, of Findlay, Ohio, May 15, 1860. Carpenter and farmer. U. B. Children:

VI.—1. Elwin D. Tinstman, b. in Westmoreland Co., Pa., Feb. 22, 1863; mrd. Mary E. Williams. P. O., Madison, Pa. Surveyor and farmer. U. B. One child:

VII.—1. Perry Denton Tinstman, b. Jan. 12, 1896; d. June 30, 1896.

V.—3. Martin O. Tinstman, b. Oct. 28, 1835; d. Feb. 15, 1873. Single.

V.—4. Hattie L. Tinstman, b. Mar. 21, 1840; d. June 24, 1893; mrd. Furry Newcomer, of Toledo, Iowa. No children.

V.—5. Aaron O. D. Tinstman, b. in Westmoreland Co., Pa., Mar. 22, 1842; d. Nov. 15, 1887; mrd. Mary Mellinger, of Mars Hill, Pa., July 4, 1871. She was b. Dec. 29, 1846. Farmer. U. B. Ch. Children: 1. Harry; 2. Martin; 3. Kathryn; 4. Alma; 5. Ralph; 6. Lizzie; 7. Maria; 8. Edna.

VI.—1. Harry M. Tinstman, b. May 17, 1872. P. O., Herminie, Pa. S.

VI.—2. Martin O. Tinstman, b. in Westmoreland Co., Pa., June 29, 1873; mrd. Emma Fox, Oct. 28, 1897. P. O., Herminie, Pa. Clerk. United Brethren in Christ. Children:

VII.—1. Mary Tinstman, b. Sept. 2, 1898.

VI.—3. Kathryn A. Tinstman, b. Nov. 13, 1874. P. O., Herminie, Pa. S.

VI.—4. Alma M. Tinstman, b. Feb. 26, 1876. P. O., Herminie, Pa. S.

VI.—5. Ralph A. Tinstman, b. Jan. 21, 1879. P. O., Herminie, Pa. S.

VI.—6. Lizzie L. Tinstman, b. Feb. 2, 1880. P. O., Herminie, Pa. S.

VI.—7. Maria O. Tinstman, b. Nov. 13, 1883. S.

VI.—8. Edna M. Tinstman, b. Feb. 22, 1885.

IV.—4. Abraham O. Overholt, b. in Westmoreland Co., Pa., July 12, 1811; d. Apr. 24, 1893; mrd. Mary Stoner, Mar. 25, 1847. She was b. in Westmoreland Co.; d. Sept. 5, 1891. Farmer. Lived and died on the homestead of his father near West Overton. The farm adjoins the old Henry Overholt homestead, and is still in the Overholt name. Menn's. Children: 1. Susanna; 2. Annie; 3. John.

V.—1. Susanna S. Overholt, b. in Westmoreland Co., Pa., Jan. 20, 1849; mrd. David Longsdorff, Mar. 2, 1869. P. O., Indian Grove, Mo. Farmer. Christian Church. Children: 1. Frank; 2. Edna; 3. John.

VI.—1. Frank O. Longsdorff, b. Feb. 21, 1871; d. Dec. 20, 1893.

VI.—2. Edna O. Longsdorff, b. Dec. 29, 1874; mrd. Abram W. Smith, Sept. 27, 1894. P. O., Indian Grove, Mo. Farmer. Christian Church. No children.

VI.—3. John O. Longsdorff, b. Aug. 29, 1880. P. O., Indian Grove, Mo.

V.—2. Annie S. Overholt, b. near West Overton, Westmoreland Co., Pa., July 1, 1851. P. O., West Overton, Pa. Menn. S.

V.—3. John S. Overholt, b. July 7, 1856. P. O., West Overton, Pa. Farmer. S.

IV.—5. Henry O. Overholt, b. in Westmoreland Co., Pa., June 11, 1813; d. July 20, 1880; mrd. Elizabeth Bechtel. She was b. Apr. 10, 1819; d. Nov. 26, 1887. Farmer. In early life, Menn's.; later Meth. Ep. Children: 1. Catharine; 2. Maria; 3. Reuben; 4. Esther; 5. Isaiah; 6. Martin; 7. Lindlay; 8. Jessie.

V.—1. Catharine Overholt, b. in Westmoreland Co., Pa., Jan. 1, 1840; mrd. John Stewart, Nov. 12, 1857. He was b. in Fayette Co., Pa., Oct. 22, 1828. P. O., Brunswick, Mo. Meth. Ep. Children: 1. Mary; 2. Elizabeth; 3. Christian; 4. Maria; 5. Flora; 6. Henry; 7. Hattie; 8. Senora; 9. Mattie; 10. John.

VI.—1. Mary Ellen Stewart, b. Oct. 13, 1858; d. Nov. 3, 1865.

VI.—2. Elizabeth Stewart, b. in Fayette Co., Pa., Oct. 13, 1860; mrd. Clarence Goodyear, Nov. 24, 1886. He was b. near Carlisle, Pa., Aug. 1, 1856. P. O., Newcomer, Mo. Meth. Ep. Children:

VII.—1. John E. Goodyear, b. Sept. 6, 1887.

VII.—2. Pearl Esther Goodyear, b. Nov. 7, 1892.

VII.—3. Harry A. Goodyear, b. Feb. 13, 1899.

VI.—3. Christian Stewart, b. in Fayette Co., Pa., Oct. 1, 1862; mrd. Lizzie E. Swain, Dec. 24, 1891. She was b. Oct. 13, 1870. P. O., New Hall, Mo. Meth. Ep. Children:

VII.—1. Warner W. Stewart, b. Nov. 7, 1892.

VII.—2. John Elmer Stewart, b. Mar. 26, 1895.

VII.—3. Winnie May Stewart, b. Sept. 1, 1897.

VII.—4. Clarence Irvin Stewart, b. Feb. 22, 1900.

VI.—4. Maria Stewart, b. in Fayette Co., Pa., Oct. 1, 1864.

VI.—5. Flora Stewart, b. Feb. 21, 1866; mrd. Joseph L. Howard, Jan. 4, 1893. He was b. in Adams Co., Ill., Nov. 18, 1867. P. O., Newcomer, Mo. Meth. Ep. Children:

VII.—1. Jessie B. Howard, b. Jan. 17, 1894.

VII.—2. Ray T. Howard, b. Aug. 6, 1895.

VII.—3. Flossie Howard, b. Dec. 8, 1897.

VII.—4. Peter Howard, b. Mar. 11, 1900.

VI.—6. Henry Stewart, b. Sept. 21, 1868; mrd. Kate Wilson, Sept. 20, 1896. Reside in Oklahoma. Mrs. S., Christian Church. One child:

VII.—1. Beatrice Stewart, b. Aug. 22, 1898.

VI.—7. Hattie Stewart, b. Aug. 26, 1870; d. Aug. 29, '73.

VI.—8. Senora Stewart, b. May 12, 1873; d. May 22, '90.

VI.—9. Mattie Stewart, b. Mar. 25, 1877; d. June 27, '78.

VI.—10. John Irvin Stewart, b. Oct. 1, 1882. P. O., Newcomer, Mo.

V.—2. Maria B. Overholt, b. in Westmoreland Co., Pa., Dec. 27, 1841; mrd. George Young, in 1884. He was b. Jan. 9, 1842. P. O., Brunswick, Mo. Meth. Ep. No children.

V.—3. Reuben B. Overholt, b. in Westmoreland Co., Pa., Nov. 17, 1844; mrd. Elizabeth S. Overholt, Sept. 10, 1871. P. O., Craig, Colo. Cong. Children: 1. Albert; 2. Edith; 3. John; 4. Alice.

VI.—1. Albert O. Overholt, b. June 17, 1872.

VI.—2. Edith May Overholt, b. May 1, 1875; mrd. P. H. Howard, Dec. 25, 1895. P. O., Craig, Colo.

REV. DAVID R. LANDIS.
(See page 233.)

VI.—3. John O. Overholt, b. Dec. 18, 1878; d. June 19, 1879.

VI.—4. Alice J. Overholt, b. Oct. 30, 1881; d. Jan. 10, 1883.

V.—4. Esther Overholt, b. ———; d. Feb. 1847.

V.—5. Isaiah B. Overholt, b. in Pa., Feb. 7, 1849; d. in California, Oct. 16, 1872; mrd. —— Tinstman. She was b. in State of New York. Children: 1. Ralph; 2. Allenia; 3. Willie; 4. Miles; 5. Reuben; 6. Claude.

VI.—1. Ralph T. Overholt, b. Oct. 7, 1873; d. Oct. 30, 1873.

VI.—2. Allenia Tinstman Overholt, b. Nov. 8, 1874; mrd. Albert Clair, Oct. 25, 1891. P. O., Indian Grove, Mo. Meth. Ep. Children:

VII.—1. Reuben Clair, b. Oct. 1, 1892.

VII.—2. Ralph Clair, b. Aug. 29, 1894.

VII.—3. Lucilla Clair, b. Nov. 17, 1896.

VII.—4. Clyde Clair, b. Mar. 21, 1899.

VI.—3. Willie H. Overholt, b. Apr. 29, 1877.

VI.—4. Miles H. Overholt, b. Jan. 16, 1880. P. O., Collbran, Colo. Editor "The Collbran Oracle." S.

VI.—5. Reuben Overholt, b. Apr. 3, 1882.

VI.—6. Claude Overholt, b. July 16, 1885.

V.—6. Martin Overholt, b. ———; d. Apr. 20, 1859.

V.—7. D. Lindlay Overholt, b. in Fayette Co., Pa., Oct. 24, 1859; mrd. Lizzie D. Kreider, Sept. 21, 1884. P. O., Mendon, Mo. Meth. Ep. Children:

VI.—1. Elmer C. Overholt, b. Jan. 2, 1888.

VI.—2. John K. Overholt, b. Jan. 28, 1890.

VI.—3. Raymond Overholt, b. Jan. 24, 1892.

VI.—4. Anna Belle Overholt, b. June 24, 1895.

V.—8. Jessie F. Overholt, b. in Fayette Co., Pa., Jan. 1, 1862; mrd. J. W. Likens, May 6, 1885. He was b. near Davenport, Ia., Dec. 2, 1857. P. O., Truro, Iowa. Meth. Ep. Children:

VI.—1. Verdie Belle Likens, b. Dec. 6, 1887.

VI.—2. Nola Blanche Likens, b. Apr. 23, 1889.

IV.—6. John O. Overholt, b. in Westmoreland Co., Pa., Feb. 10, 1816; d. Feb. 28, 1877. Farmer. S.

IV.—7. Martin O. Overholt, b. in East Huntingdon Twp., Westmoreland Co., Pa., Aug. 17, 1824. P. O., West Overton, Pa. Farmer. He, with the heirs of his brother, Abraham O. Overholt, still owns and occupies the farm purchased by his father ninety years ago. It adjoins the original Overholt homestead. Mr. Overholt is a model man. Although he has never connected himself with any church, he has lived an upright, conscientious life. He has always taken great pleasure in hunting, and during his lifetime has killed nineteen wild turkeys. Although old in years, he has never grown old in disposition. He has a good memory, and can give dates and occurrences since he was a child, and in his day he was one of the best spellers in his township. In politics, he is an ardent Republican. Single.

SECTION VI.

III.—6. Barbara Overholt, b. in Bucks Co., Pa., April 1775; d. ———; mrd. Jacob Durstine. He was b. Apr. 3, 1773, in Bucks Co., Pa.; moved to Westmoreland Co., Pa., in 1800, where he died. Children: 1. Anna; 2. Abraham; 3. John; 4. Henry; 5. Jacob; 6. Martin; 7. Christian; 8. Catharine; 9. Samuel.

IV.—1. Anna Durstine, b. Sept. 20, 1798; d. Feb. 28, 1875; mrd. John Long, Sept. 22, 1825. He was b. May 12, 1794; d. June 21, 1877. No children.

IV.—2. Abraham Durstine, b. in Westmoreland Co., Pa., Feb. 18, 1800; d. in Wayne Co., O., Mar. 9, 1898; mrd. Catharine Sherrick. She was b. in Fayette Co., Pa., Aug. 5, 1802; d. in Wayne Co., O., Sept. 14, 1865. Farmer. Church of God. Children: 1. Jacob; 2. John; 3. Abraham; 4. Anna; 5. Barbara; 6. Mary.

V.—1. Rev. Jacob Durstine, b. in Westmoreland Co., Pa., Oct. 22, 1823; mrd. Mary Ann Hartman, Feb. 25, 1847. Res., 137 Bealle Ave., Wooster, O. Minister of the Church of God (Winebrennerian) until about 1876; afterwards he joined the Baptist church. He was always very active in all matters pertaining to church, school, and good citizenship. Children: 1. Frank; 2. Lee; 3. Alice; 4. Harvey; 5. Claribel.

VI.—1. Dr. Frank H. Durstine, b. at Mt. Eaton, Wayne Co., O., Feb. 5, 1848; mrd. Mary Henion, daughter of George M. Henion, of Ann Arbor, Mich., Sept. 4, 1872. Res., 757 Willson Ave., Cleveland, Ohio. Dr. F. H. Durstine taught school for several years, beginning at sixteen years of age. He graduated as Bachelor of Science in college in 1871; then served as superintendent of schools for several years, and graduated as Bachelor of Arts in 1878. Graduated in the regular school of College of Physicians and Surgeons of the University of Michigan at Ann Arbor, Mich., in 1875. Collegiate degrees: M. S., A. M., M. D. Has practiced medicine for twenty-five years. Cong. Children: 1. Nina; 2. Miriam; 3. Lillian.

VII.—1. Nina Laverne Durstine, b. Oct. 26, 1877. Living at home. Teacher of piano, organ and voice. Cong. Single.

VII.—2. Miriam Eola Durstine, b. Sept. 3, 1880. Living at home. Student in music and art. Cong. Single.

VII.—3. Lillian Winona Durstine, b. Feb. 14, 1884. Living at home. Student, high school and music. Cong. S.

VI.—2. Lee B. Durstine, b. Sept. 7, 185—; mrd. Kate Sarles, Dec. 25, 1878. Res., 389 Richmond Ave., Buffalo,

N. Y. Supt. of agencies for the New York Life Ins. Co. Cong. Children:

VII.—1. Florence S. Durstine. Cong. S.

VII.—2. Roy S. Durstine. Cong. S.

VI.—3. Alice E. Durstine, b. Apr. 6, 1860; mrd. Rev. Frank N. Riale, Dec. 28, 1887. Res., 757 Willson Ave., Cleveland, Ohio. Presby. No children.

VI.—4. Harvey W. Durstine, b. Sept. 21, 1863; d. Aug. 3, 1866.

VI.—5. Claribel Durstine, b. Jan. 22, 1875. Res., 137 Beall Ave., Wooster, Ohio. Art instructor in the University of Wooster, Ohio.

V.—2. John Durstine, b. in Westmoreland Co., Pa., Nov. 2, 1825; d. in Ashland Co., Ohio, Apr. 25, 1897; mrd. Elizabeth Freed, Feb. 28, 1847. She was b. in Fayette Co., Pa., Aug. 17, 1825; d. in Wayne Co., O., June 17, 1898. Farmer. U. B. Ch. Children: 1. Mary; 2. Infant; 3. Adaline; 4. Cyrus; 5. Lyman; 6. Ella; 7. Clark; 8. Kittie.

VI.—1. Mary Durstine, b. Oct. 29, 1848; d. Nov. 7, 1848.

VI.—2. Infant daughter, b. Oct. 26, 1849.

VI.—3. Adaline Durstine, b. Oct. 1, 1850; d. Dec. 14, '52.

VI.—4. Cyrus Durstine, b. Sept. 26, 1852; mrd. Mary Taggart. P. O., Mt. Eaton, Wayne Co., Ohio.

VI.—5. Lyman Durstine, b. Mar. 7, 1855; mrd. Martha M. Crise, June 18, 1885. She d. ———. Children: 1. Clytie; 2. Walter. Lyman mrd. second wife, Sarah A. Hively, Jan. 27, 1898. P. O., Madisonburg, O. Farmer. U. B. Ch. No children.

VII.—1. Clyte Amanda Durstine, b. Nov. 20, 1886; d. May 10, 1891.

VII.—2. Walter Clarence Durstine, b. May 26, 1888.

VI.—6. Ella Durstine, b. Nov. 9, 1857; mrd. Neal McCoy, Feb. 23, 1879. P. O., Wooster, O. Farmer. Luth's. Children:

VII.—1. Dick L. McCoy, b. Nov. 24, 1879. Luth.

VII.—2. Artie A. McCoy, b. June 18, 1884. Luth.

VI.—7. Clark Durstine, b. June 1, 1860; d. Mar. 14, 1889; mrd. Adda Swinehart. U. B. Ch. No children.

VI.—8. Kittie Durstine, b. Mar. 24, 1865; mrd. Charles L. Alleshouse. P. O., Wooster, O.

V.—3. Abraham Durstine, b. in Holmes Co., O., July 2, 1828; d. May 2, 1888; mrd. ———. Son and daughter:

VI.—1. Albert Durstine. P. O., Nimisilla, Summit Co., O.

VI.—2. ———.

V.—4. Anna Durstine, b. Apr. 29, 1831; d. Aug. 9, 1834.

V.—5. Barbara Durstine, b. Dec. 14, 1835; d. Jan. 19, 1841.

V.—6. Mary Durstine, b. Sept. 7, 1840; d. Jan. 19, 1841.

IV.—3. John Durstine. Single.

IV.—4. Henry Durstine, b. Oct. 26, 1803; d. Nov. 25, 1887; mrd. Sarah Pletcher, in 1836. She was b. Mar. 16, 1816; d. Dec. 23, 1893. Farmer. Mr. D., Menn.; Mrs. D., Ger. Bap. Children: 1. Jacob; 2. John; 3. Catharine; 4. Barbara; 5. Anna; 6. Henry; 7. David; 8. Abraham; 9. Joseph.

V.—1. Jacob Durstine, b. in Westmoreland Co., Pa., June 10, 1837; mrd. Christine Echard, Jan. 15, 1860. She d. Oct. 12, 1887. P. O., Scottdale, Pa. Farmer. Children: 1. Sallie; 2. Nehemiah; 3. Franklin; 4. Emily; 5. Henry; 6. Mary.

VI.—1. Sallie Durstine, b. Oct. 25, 1860. S.

VI.—2. Nehemiah Durstine, b. July 25, 1863; mrd. Amanda Hough, Apr. 4, 1893. P. O., Scottdale, Pa. Foundryman. U. B. Ch. Children:

VII.—1. Earl H. Durstine, b. Apr. 29, 1894.

VII.—2. Clarence H. Durstine, b. Sept. 10, 1896.

VII.—3. Hazel Durstine, b. June 10, 1898.

VII.—4. Ruby Durstine, b. June 15, 1900; d. Aug. 31, 1900.

VII.—5. Edgar Durstine, b. June 15, 1900; d. Aug. 11, 1900.

VI.—3. Franklin Durstine, b. Jan. 29, 1865; mrd. Mary Myers. P. O., Scottdale, Pa.

VI.—4. Emily Durstine, b. Jan. 21, 1869; mrd. George L. Leighty. P. O., Scottdale, Pa.

VI.—5. Henry Durstine, b. Oct. 23, 1872; mrd. Minerva Gilmore. P. O., Scottdale, Pa.

VI.—6. Mary Durstine, b. Sept. 22, 1876; mrd. W. I. Cotton. P. O., Scottdale, Pa.

V.—2. John Durstine, b. in 1839; was killed in the Civil war in the battle of Petersburg, Va., Apr. 2, 1865. S.

V.—3. Catharine Durstine, b. in 1841; mrd. James M. Bennett. P. O., Beatty, Pa. Children: 1. John; 2. Edward; 3. Abraham; 4. Marion; 5. Emerson; 6. Etta; 7. Emma; 8. Joseph.

VI.—1. John A. Bennett. P. O., Bakersville, Pa.

VI.—2. Edward M. Bennett. P. O., Mount Pleasant, Pa.

VI.—3. Abraham Lincoln Bennett. In British Columbia.

VI.—4. Marion Ward Bennett. In British Columbia.

VI.—5. Emerson Bennett. Res., Denver, Colo.

VI.—6. Etta Bennett; mrd. Philip Kalb. P. O., Champion, Pa.

VI.—7. Emma Bennett; mrd. —— Bare. P. O., River City, Utah.

VI.—8. Joseph Bennett. P. O., Beatty, Pa.

V.—4. Barbara S. Durstine, b. July 19, 1843; d. Dec. 29, 1894; mrd. Cyrus T. Long, July 8, 1872. He was b. Nov. 22, 1840. P. O., Greensburg, Pa. Presby. Children: 1. John; 2. Henry; 3. Edwin.

VI.—1. Dr. John D. Long, b. Feb. 12, 187—. Res., 336 W. 14th St., New York. Member of U. S. Medical Service at the port of New York. Presby.

VI.—2. Dr. Henry D. Long, b. ———. At Johns Hopkins University, Baltimore, Md. (1900). Presby.

VI.—3. Lieut. Edward C. Long, b. Apr. 13, 1878. A lieutenant in Co. I 45th Regiment U. S. Inf. Vol., in service in the Philippine Islands. Presby. All graduates of colleges.

V.—5. Anna Durstine, dec'd; mrd. James Leighty. No children.

V.—6. Henry H. Durstine, b. in Westmoreland Co., Pa., June 24, 1848; d. Dec. 22, 1894; mrd. Anna B. Brught, of Mt. Pleasant, Pa., Oct. 16, 1873. P. O., Wilmerding, Pa. Farmer. Church of God; later U. B. Ch. Children:

VI.—1. Ada Durstine, b. Feb. 22, 1875; d. Dec. 30, 1875.

VI.—2. Jessie Durstine, b. in Westmoreland Co., Pa., Sept. 1, 1876. Professional nurse at Washington, Pa. S.

VI.—3. Sara Durstine, b. July 5, 1879. P. O., Wilmerding, Pa. Milliner. S.

VI.—4. Mary Durstine, b. Sept. 21, 1881. School teacher. S.

VI.—5. Ella Durstine (twin), b. Sept. 21, 1881. P. O., Wilmerding, Pa. Bookkeeper. S.

VI.—6. Richard Durstine, b. July 19, 1885.

VI.—7. Alice Durstine, b. Apr. 24, 1887.

V.—7. David P. Durstine, b. in Westmoreland Co., Pa., Mar. 9, 1851; mrd. Annie Leichliter, Apr. 15, 1880. P. O., Sabetha, Kansas. Methodists. Children:

VI.—1. Jennie Maud Durstine, b. Jan. 8, 1882.

VI.—2. W. H. Durstine, b. July 2, 1883.

VI.—3. Hannah Grace Durstine, b. July 31, 1891.

VI.—4. Lillie Olive Durstine, b. July 2, 1894.

VI.—5. J. Ralph Durstine, b. July 28, 1898.

V.—8. Abraham H. Durstine, b. Sept. 15, 1853; mrd. Phoebe Ann Silliman, Oct. 1, 1878. She was b. Apr. 21, 1854. P. O., New Stanton, Pa. Children: 1. Mazzie; 2. Maggie; 3. Arthur; 4. Jennie.

VI.—1. Mazzie S. Durstine, b. July 24, 1879; mrd. Morris Seigfried, Nov. 24, 1898.

VI.—2. Maggie M. Durstine, b. Feb. 15, 1881.

VI.—3. Arthur C. Durstine, b. Jan. 28, 1884.

VI.—4. Jennie H. Durstine, b. Dec. 19, 1887.

V.—9. Joseph P. Durstine, b. Jan. 17, 1856; mrd. Minerva Strohm, Feb. 18, 1899. P. O., Lycippus, Pa. Farmer. Church of God.

IV.—5. Jacob Durstine. Single.

IV.—6. Martin Durstine; mrd. —— Harvey. Moved to Whiteside Co., Ill.

IV.—7. Christian Durstine, b. in Westmoreland Co., Pa., Mar. 29, 1812; d. July 28, 1887; mrd. Catharine Pletcher, July 1835. She was b. in Westmoreland Co., Pa., May 1812; d. Aug. 9, 1882. Blacksmith. Baptists. Children: 1. Barbara; 2. Henry; 3. Infant; 4. Anna.

V.—1. Barbara Durstine, b. in Westmoreland Co., Pa., Apr. 29, 1836; mrd. James Larimer. P. O., Donegal, Pa.

V.—2. Henry C. Durstine, b. in Westmoreland Co., Pa., Apr. 11, 1838; mrd. Elizabeth Blystone, Nov. 1, 1860. P. O., Mount Pleasant, Pa. Served in the late Civil war, in which he lost his left arm at the shoulder in battle, July 20, 1864. Mrs. D., Luth. Children:

III. ABRAHAM BEITLER.
(See page 233.)

VI.—1. John Durstine, b. Aug. 17, 1861; d. July 13, 1873.

VI.—2. Henry B. Durstine, b. Apr. 20, 1864; d. May 18, 1883.

VI.—3. Infant, b. Jan. 21, 1867; d. Mar. 13, 1867.

VI.—4. Mary Durstine, b. Jan. 28, 1868. Luth. S.

VI.—5. Sarah Ann Durstine, b. Mar. 18, 1871; d. June 12, 1871.

VI.—6. Christian B. Durstine, b. June 19, 1872. Luth. S.

VI.—7. William Durstine, b. July 13, 1875. Luth. S.

VI.—8. Catharine Viola Durstine, b. June 28, 1878. Luth. S.

VI.—9. Ira Durstine, b. Sept. 2, 1881.

VI.—10. Sherman Durstine, b. Nov. 23, 1885.

V.—3. Infant son, still-born ———.

V.—4. Anna Durstine, b. in 1845.

IV.—8. Catharine Durstine; mrd. Jacob Bowers. P. O., Dundee, O.

IV.—9. Samuel Durstine, b. ——; mrd. ——. Children:

V.—1. George Durstine, etc.

SECTION VII.

III.—7. Elizabeth Overholt, b. in Bucks Co., Pa., June 12, 1777; d. in 1833; mrd. Martin Stauffer, b. in Lancaster Co., Pa., Aug. 31, 1780; d. Mar. 8, 1869, in the eighty-ninth year of his life, in Fayette Co., Pa. Farmer. Menn's. Children: 1. Abraham; 2. Henry; 3. Anna; 4. Sarah; 5. John.

IV.—1. Abraham D. Stauffer, b. Oct. 31, 1802; d. in Fayette Co., Pa., May 13, 1849; mrd. Mary Newcomer, Mar. 15, 1827. She was b. in Fayette Co., Pa., Apr. 12, 1805; d.

Apr. 10, 1845. Farmer. Menn's. Children: 1. Martin; 2. Maria; 3. Isaac; 4. Benjamin; 5. Ann; 6. Aaron; 7. Uriah.

V.—1. Martin N. Stauffer, b. in Fayette Co., Pa., Oct. 23, 1828; d. Aug. 15, 1892; mrd. Frances Fretts, Nov. 14, 1850. In 1864 he enlisted in the army; on his return he moved to Mount Pleasant, Pa., where he served as justice of the peace for twenty-five years. U. B. Ch. Children: 1. Mary; 2. John; 3. Uriah; 4. Aaron; 5. Sherman; 6. Harry; 7. Infant; 8. Nellie; 9. Lena.

VI.—1. Mary Frances Stauffer, b. Nov. 12, 1851; mrd. John Landis in 1872. P. O., Mount Pleasant, Pa. Engineer. U. B. Ch. Children: 1. Oakie; 2. Estella; 3. Jennie; 4. Frances.

VII.—1. Oakie S. Landis, b. Nov. 23, 1873; mrd. Robert Cook. P. O., Broad Ford, Pa. Bookkeeper. U. B. Ch. Children:

VIII.—1. Hazel Frances Cook, b. Jan. 22, 1893; d. Aug. 31, 1893 (weighed 2¼ pounds).

VIII.—2. Uarda Cook, b. May 9, 1896.

VII.—2. Estella C. Landis, b. Sept. 16, 1876. U. B.

VII.—3. Jennie Florence Landis, b. June 16, 1878. U. B.

VII.—4. Frances May Landis, b. May 18, 1880.

VI.—2. John Abraham D. Stauffer, b. Apr. 6, 1855. P. O., Allegheny City, Pa. Carpenter.

VI.—3. Uriah Hoover Stauffer, b. May 3, 1857. Res., 72 Ohio St., Allegheny City, Pa. Merchant.

VI.—4. Aaron C. Stauffer, b. Dec. 1, 1859. Res., Denver, Colo. Salesman.

VI.—5. Sherman M. Stauffer, b. Sept. 12, 1864. Res., 72 Ohio St., Allegheny City, Pa. Dentist.

VI.—6. Henry A. Stauffer, b. Nov. 9, 1866; mrd. Cora McGee, of Canton, O., July 1892. P. O., Allegheny City, Pa. Clerk.

VI.—7. Infant daughter, still-born Apr. 1, 1869.

VI.—8. Nellie F. Stauffer, b. Mar. 25, 1871.

VI.—9. Lena Stauffer, b. June 9, 1878; d. July 11, 1879.

V.—2. Maria Stauffer, b. in Fayette Co., Pa., Apr. 23, 1830; mrd. Dr. James Loar, May 1, 1851. He d. June 12, 1894. P. O., Bloomington, Ill. Physician. Christian Ch. Children: 1. Sadie; 2. Abraham; 3. Hester; 4. George; 5. Enna; 6. Lucy.

VI.—1. Sadie A. Loar, b. in Green Co., Pa., June 29, 1852; d. Apr. 16, 1885; mrd. Dr. George D. Sitherwood. P. O., Bloomington, Ill. Dentist. Christian Ch. Children:

VII.—1. Pearl Sitherwood; d. in 1876.

VII.—2. Grace Sitherwood.

VII.—3. Doane L. Sitherwood.

VI.—2. Abraham D. Loar, b. in Fayette Co., Pa., Jan. 30, 1855; mrd. Belle Bonnett, May 24, 1881. P. O., Bloomington, Ill. Druggist. Christian Ch. No children.

VI.—3. Hester M. Loar, b. in Fayette Co., Pa., Feb. 9, 1857; mrd. John W. Bonnett. P. O., Leroy, Ill. Farmer. Christian Ch. Children:

VII.—1. James L. Bonnett.

VII.—2. Yontz Bonnett.

VI.—4. George A. Loar, b. Dec. 22, 1862; d. in 1863.

VI.—5. Enna Loar, b. in Knox Co., O., June 2, 1868; d. Mar. 14, 1895; mrd. Delmore D. Darrah. P. O., Bloomington, Ill. Editor. Christian Ch. Children:

VII.—1. Enna Lorraine Darrah.

VI.—6. Lucy Mae Loar, b. Aug. 29, 1873. P. O., Bloomington, Ill. Christian Ch. S.

V.—3. Isaac N. Stauffer, b. Nov. 6, 1831; mrd. Lavina Johnston. P. O., Gladbrook, Ia.

V.—4. Benjamin Stauffer, b. Jan. 8, 1834; d. Feb. 3, '35.

V.—5. Ann Stauffer, b. Oct. 2, 1835. P. O., Bloomington, Ill. S.

V.—6. Aaron N. Stauffer, b. Apr. 15, 1838; d. ———; mrd. ———. P. O., Mt. Pleasant, Pa.

V.—7. Uriah Stauffer, b. May 7, 1841; d. May 9, 1856.

IV.—2. Henry Stauffer, b. in Westmoreland Co., Pa., Feb. 5, 1804; d. Jan. 26, 1849; mrd. Catharine Hough, dec'd. No children. Henry mrd. second wife, Susanna Newmyer, Aug. 19, 1829. She was b. Oct. 22, 1809; d. Apr. 5, 1888. Miller and distiller. Christian Ch. Children: 1. Smith; 2. Catharine; 3. Mason; 4. Henry; 5. Josiah; 6. Jacob; 7. James.

V.—1. Smith Stauffer, b. Nov. 29, 1830; d. ———; mrd. ———.

V.—2. Catharine Stauffer, b. June 21, 1832; d. Feb. 13, 1849.

V.—3. Mason Stauffer, b. in Fayette Co., Pa., Dec. 18, 1833; d. Feb. 19, 1896; mrd. Candace D. Stone, Oct. 25, 1858. He served as a soldier in the Civil war, was engaged carrying mail and express nearly all his life and drove a stage over the Cumberland mountains before removing to Illinois. Mrs. Stauffer was b. Apr. 29, 1840, in Litchfield Co. Conn.; she was granddaughter of a Revolutionary soldier. Mrs. S., Christian Ch. Children: 1. Charles; 2. Susan; 3. William; 4. Sadie.

VI.—1. Charles A. Stauffer, b. Nov. 3, 1859; mrd. Mary Frisbie. Res., 553 East Brooks St., Galesburg, Ill. R. R. engineer. Christian Ch. Children:

VII.—1. Wildefred E. Stauffer.

VII.—2. Lola M. Stauffer.

VII.—3. Percey Stauffer.

VI.—2. Susan M. Stauffer, b. May 5, 1862; mrd. Frank Bradley. P. O. Davenport, Neb. Farmer. Meth. No children.

VI.—3. William Josiah Stauffer, b. July 20, 1864. Res., 620 7th St., Minneapolis, Minn. Merchant. Cong. S.

VI.—4. Sadie F. Stauffer, b. Jan. 12, 1873; mrd. Ira E. Adkins. P. O., Toulon, Ill. Children:

VII.—1. Leroy W. Adkins.

V.—4. Henry Stauffer, b. Dec. 17, 1836; mrd. ———. P. O., Pawnee City, Neb. Farmer. Christian Ch. Served in the Civil war. Four children.

V.—5. Josiah Stauffer, b. Sept. 5, 1840; d. Apr. 22, 1868. S.

V.—6. Jacob Stauffer, b. in Westmoreland Co., Pa., Apr. 26, 1842; mrd. Mary McCance, Apr. 11, 1866. P. O., Over, Neb. Farmer. Enlisted Aug. 14, 1862, in Co. F, 112th Reg't, Ill. Inf. He served in twenty-two regular engagements; the principal ones were: Campbell's Station, Knoxville, Bean Station; Kelley's Ford; Resaca; Nashville, Atlanta, Utoy Creek, Columbia, Franklin, and Fort Anderson. He was never wounded or captured. He was present at the surrender of Johnston and his army. Was discharged from the service of the U. S., June 20, 1865. Christian Ch. Children: 1. Margaret; 2. Susan; 3. Cora; 4. James; 5. Harold; 6. Mabel.

VI.—1. Margaret Stauffer, b. Sept. 25, 1867; d. Mar. 27, 1882.

VI.—2. Susan Stauffer, b. Nov. 30, 1868; mrd. Henry Miller, Mar. 14, 1894. P. O., Over, Neb. Children:

VII.—1. Chester Miller, b. Sept. 24, 1896.

VII.—2. Lloyd Miller, b. May 3, 1898; d. July 13, 1899.

VI.—3. Cora Stauffer, b. May 31, 1870; mrd. Henry Stinehagen, Mar. 5, 1896. P. O., Garden City, Mo. Children:

VII.—1. Una Stinehagen, b. Dec. 17, 1896.

VII.—2. Lewis Stinehagen, b. Mar. 11, 1900.

VI.—4. James Stauffer, b. Nov. 1, 1871; mrd. Mattie Rowan. P. O., Over, Neb. Children:

VII.—1. Cora Stauffer, b. Sept. 21, 1898.

VI.—5. Harold Stauffer, b. June 18, 1881.

VI.—6. Mabel Stauffer, b. Oct. 20, 1883; mrd. Joseph Stinehagen, Feb. 15, 1899. P. O., Garden City, Mo. Child:

VII.—1. Hazel Stinehagen, b. June 9, 1900.

V.—7. James Stauffer, b. Aug. 26, 1844; mrd. ———. Res., 610 Kansas Ave., Topeka, Kan. Served four years as a drummer in Civil war.

IV.—3. Anna Stauffer, b. in Fayette Co., Pa., Nov. 21, 1806; d. Oct. 6, 1875; mrd. Henry Sherrick. He was b. in Pennsylvania in 1804; d. in Missouri, Oct. 6, 1875. Farmer. Church of God. Mr. Sherrick died at five o'clock in the morning, and Mrs. Sherrick at ten, just five hours apart. Of the children, Daniel and Abraham died on the same day, and Mary and Anna were buried in one grave, thus there were three double funerals in the family. Children: 1. Martin; 2. Daniel; 3. Abraham; 4. Elizabeth; 5. Sarah; 6. Joseph; 7. Anna; 8. Mary; 9. Catharine.

V.—1. Martin Sherrick, b. Dec. 8, 1827; d. May 15, 1828.

V.—2. Daniel Sherrick, b. Mar. 28, 1829; d. Oct. 21, '36.

V.—3. Abraham Sherrick, b. Mar. 22, 1831; d. Oct. 21, 1836.

V.—4. Elizabeth Sherrick, b. Sept. 3, 1833; d. Oct. 12, 1836.

V.—5. Sarah Sherrick, b. Mar. 5, 1836; d. Feb. 9, 1852.

V.—6. Joseph Sherrick, b. in Pennsylvania, Mar. 28, 1838; mrd. Mary Morris, in 1861. P. O., Fort Madison, Iowa. Farmer. Meth. Children: 1. Henry; 2. Anna; 3. John; 4. Elmer.

VI.—1. Henry J. Sherrick, b. Oct. 27, 1862; d. Dec. 25, 1862.

VI.—2. Anna R. Sherrick, b. July 27, 1864; mrd. James H. Boyd, Apr. 1890. P. O., Hamilton, Mont. Farmer. Meth. No children.

VI.—3. John M. Sherrick, b. Feb. 13, 1867; d. Mar. 14, 1867.

VI.—4. Elmer G. Sherrick, b. Oct. 26, 1880.

V.—7. Anna Sherrick, b. July 31, 1840; d. Feb. 23, 1852.

V.—8. Mary Sherrick, b. Dec. 11, 1842; d. Feb. 20, 1852.

V.—9. Catharine Sherrick, b. Feb. 28, 1845; mrd. William Strickler. P. O., Medil, Mo.

IV.—4. Sarah Stauffer, b. in Fayette Co., Pa., Jan. 14, 1811; mrd. Samuel Heath, in 1830. He was b. in Maryland, in 1807; d. in Fayette Co., Pa., in 1864. Farmer (cabinetmaker by trade). Mr. H., Meth. Ep.; Mrs. H., U. B. Ch. Children: 1. John; 2. Elizabeth; 3. Mary; 4. Joseph; 5. Martin; 6. Abraham; 7. Maria.

V.—1. John R. Heath, b. Feb. 2, 1833; d. Dec. 10, 1899; mrd. Emma Burns. Res., 824 Vermont St., Quincy, Ill. Children: 1. ———; 2. George.

VI.—1. ——— Heath; mrd. J. J. Williams. Res., 824 Vermont St., Quincy, Ill.

VI.—2. George Heath; d. in New Mexico in 1895.

V.—2. Elizabeth A. Heath, b. in Fayette Co., Pa., in 1835. P. O., Piedmont, Kansas. S.

V.—3. Mary Heath, b. in 1837; d. in 1840.

V.—4. Joseph I. Heath, b. in Fayette, Co., Pa., in 1839; d. in California in 1871 or 1872. S.

V.—5. Dr. Martin D. Heath, b. in Fayette Co., Pa., Oct. 6, 1841; mrd. Margaret Woods, July 28, 1880. P. O., Piedmont, Kansas. Physician. Children:

VI.—1. Robert Lee Heath, b. in Westmoreland Co., Pa., June 28, 1881.

VI.—2. Cleveland Heath, b. in Elk Co., Kansas, Oct. 10, 1883.

VI.—3. Sara Heath, b. in Elk Co., Kansas, Apr. 1, 1887.

V.—6. Abraham Heath, b. 1843; d. in infancy.

V.—7. Maria Heath, b. in 1845; d. in 1872; mrd. J. F. Matchett. P. O., Paris, Monroe Co., Mo. One child:

VI.—1. Roberta Matchett; d. aged 19 years.

IV.—5. John T. Stauffer, b. in Fayette Co., Pa., Mar. 7, 1815; d.———; mrd. Susan Strickler, Feb. 2, 1837. Farmer. Meth's. Children: 1. Henry; 2. David; 3. Joseph; 4. Elizabeth; 5. Mary; 6. Martha; 7. Abram; 8. Catharine; 9. James; 10. Frank; 11. Belle; 12. George; 13. Meade.

V.—1. Henry W. Stauffer, b. Dec. 22, 1838; mrd. Catharine Booher, Jan. 22, 1861. P. O., Scottdale, Pa. Laborer. Meth's. Children: 1. Alice; 2. Martin; 3. Charles; 4. Susan; 5. Elizabeth; 6. Albert; 7. Lucy; 8. Laura; 9. Rebecca; 10. Emma; 11. John; 12. Mary.

VI.—1. Alice D. Stauffer, b. Nov. 8, 1861; mrd. A. H. Herbert. P. O., Jeannette, Pa.

VI.—2. Martin E. Stauffer, b. Mar. 30, 1863; mrd. Emma Stewart. P. O., Scottdale, Pa.

VI.—3. Charles W. Stauffer, b. Jan. 16, 1865; mrd. Mary Herbert. P. O., Scottdale, Pa.

VI.—4. Susan Stauffer, b. Jan. 18, 1867; mrd. James Murphy. P. O., Scottdale, Pa.

VI.—5. Elizabeth Stauffer, b. June 2, 1869; mrd. Hays Wersing. P. O., Scottdale, Pa.

VI.—6. Albert Stauffer, b. Nov. 4, 1871; mrd. Cora Fretts. P. O., Scottdale, Pa.

VI.—7. Lucy Stauffer, b. Aug. 6, 1873. S.

VI.—8. Laura Stauffer, b. Mar. 26, 1875; mrd. John Beswick. P. O., Scottdale, Pa.

VI.—9. Rebecca Stauffer, b. Oct. 10, 1877. S.

VI.—10. Emma Stauffer, b. Aug. 8, 1879. S.

VI.—11. John T. Stauffer, b. Aug. 24, 1881; mrd. Daisie May. P. O., Scottdale, Pa.

MRS. MARY BEITLER.
(See page 233.)

VI.—12. Mary M. Stauffer, b. Jan. 29, 1883; d. July 10, 1883.

V.—2. David R. Stauffer, b. Aug. 15, 1840. P. O., Mt. Pleasant, Pa.

V.—3. Joseph S. Stauffer, b. in Fayette Co., Pa., July 24, 1842; mrd. Florinda Ebersole, Oct. 24, 1870. P. O., Lecompton, Kansas. Farmer. U. B. Ch. Children: 1. Lester; 2. Jesse; 3. Clara; 4. Edward; 5. Willie.

VI.—1. Lester E. Stauffer, b. Nov. 19, 1871; mrd. Eva M. Brown, Jan. 1, 1892. P. O., Pomona, Kansas. Agent for Santa Fe R. R. Co. U. B. Ch. Children:

VII.—1. Walter B. Stauffer.

VII.—2. Laurite F. Stauffer.

VI.—2. Jesse E. Stauffer, b. June 11, 1873. P. O., Gunnison, Colo. Pharmacist. U. B. Ch.

VI.—3. Clara Lillian Stauffer, b. Feb. 23, 1882. U. B.

VI.—4. Edward E. Stauffer, b. May 13, 1888. U. B.

VI.—5. Willie E. Stauffer, b. May 13, 1888; d. May 26, 1888.

V.—4. Elizabeth Stauffer, b. Jan. 17, 1844; mrd. Jonas Yothers. P. O., Mt. Pleasant, Pa.

V.—5. Mary M. Stauffer, b. in Fayette Co., Pa., Apr. 9, 1846; mrd. John W. Swain, Mar. 16, 1876. P. O., Mt. Pleasant, Pa. Employed with Gas Co. Meth. Children: 1. Effie; 2. Elmer; 3. Ida; 4. Dasie; 5. Susan.

VI.—1. Effie Cleona Swain, b. Apr. 27, 1878; mrd. Rev. Harry Speer. P. O., Blairville, Pa. Free Methodist minister. Children:

VII.—1. Helen Virginia Speer, b. in 1901.

VI.—2. Elmer Strickler Swain, b. Mar. 18, 1880; mrd. Ruth Edna Crossland, in 1898. P. O., Mt. Pleasant, Pa. Glass cutter. Church of God. Children:

VII.—1. Charlotte May Swain, b. May 10, 1899.

VII.—2. Ethel Marie Swain, b. Aug. 20, 1901.

VI.—3. Ida May Swain, b. Sept. 12, 1885.

VI.—4. Dasie Myrtle Swain, b. Feb. 3, 1888.

VI.—5. Susan Irene Swain, b. Dec. 30, 1892; d. June 12, 1895.

V.—6. Martha J. Stauffer, b. Apr. 18, 1848. S.

V.—7. Abram D. Stauffer, b. June 26, 1850. P. O., Mt. Pleasant, Pa.

V.—8. Catharine Stauffer, b. near Scottdale, Pa., July 17, 1852; mrd. B. F. Coughenour, July 1, 1875. Res., 2304 N. 10th St., Kansas City, Kansas. U. B. Ch. Children:

VI.—1. Albert F. Coughenour, b. June 20, 1876; d. Dec. 3, 1883.

VI.—2. John S. Coughenour, b. Aug. 17, 1878.

VI.—3. Ernest D. Coughenour, b. Dec. 13, 1882; d. May 10, 1885.

VI.—4. Ralph S. Coughenour, b. June 17, 1887.

VI.—5. Hazel S. Coughenour, b. Mar. 21, 1890.

V.—9. James L. Stauffer, b. Apr. 15, 1854. P. O., Mt. Pleasant, Pa.

V.—10. Frank P. Stauffer, b. Apr. 8, 1856. P. O., Mt. Pleasant, Pa.

V.—11. Belle Stauffer, b. Apr. 1858. P. O., Mt. Pleasant, Pa.

V.—12. George W. Stauffer, b. in Westmoreland Co., Pa., Dec. 17, 1860; mrd. Lucinda Hesalrood, in 1883. P. O., Greene, Ia. Farmer. U. B. Ch. Children:

VI.—1. May Stauffer, b. Jan. 25, 1885.

VI.—2. Roy Stauffer, b. Nov. 4, 1886; d. Nov. 27, 1886.

VI.—3. Albert Edgar Stauffer, b. Oct. 26, 1887.

VI.—4. Edith Stauffer, b. Jan. 5, 1889.

VI.—5. Edna Stauffer, b. Oct. 27, 1890.

VI.—6. John T. Stauffer, b. Sept. 29, 1893.

VI.—7. Ruth Stauffer, b. Mar. 14, 1897.

VI.—8. George Victor Stauffer, b. Dec. 31, 1899.

V.—13. Meade Stauffer, b. Apr. 6, 1863. P. O., Mt. Pleasant, Pa.

SECTION VIII.

III.—8. Henry Oberholtzer, b. in Bucks Co., Pa., July 10, 1779. Moved to Westmoreland Co., Pa., with his parents. In 1809 he returned to Bucks county, to be married to a Miss Myers, but before the marriage took place he was kicked by a horse, from the effects of which he died, Apr. 10, 1809. His funeral services were held at the house of his uncle, Martin Oberholtzer (husband of his aunt, Elizabeth Nash), where he died. Jacob* Oberholtzer preached at the house, and Jacob Gross at the Deep Run meeting house, where he was buried.

SECTION IX.

III.—9. Sarah Oberholtzer, b. Feb. 11, 1781 or 1782; d. single.

SECTION X.

III.—10. Abraham Overholt, b. in Bucks Co., Pa., Apr. 19, 1784; d. Jan. 15, 1870; mrd. Maria Stauffer, daughter of Rev. John and Elizabeth Stauffer, Apr. 20, 1809. She was b. in Fayette Co., Pa., July 13, 1791; d. Nov. 1874.

** Abraham Overholt learned the weaver's trade in Bucks Co., Pa., and while his brothers cleared the land he

---

* It is possible that the name is wrong, and should be Abraham, and not Jacob, as no Jacob Oberholtzer is known to have been a minister at Deep Run.

** Extracts from history of Westmoreland Co., Pa.

wrought at the loom for the family and the neighborhood. Mr. Overholt prosecuted his trade continuously till about 1810, when he and his youngest brother, Christian, purchased a special interest in the homestead farm, and after a couple of years' co-partnership with his brother in farming he bought the latter's interest, comprising 150 acres, at $50.00 an acre, a price regarded high. This purchase included a log distillery, having the capacity of three or four bushels of grain per day only; at that time nearly every farm in the neighborhood possessed its private distillery. Mr. Overholt soon after the purchase built a stone distillery which had a capacity of from forty to fifty bushels per day, but he had no mill and got his grain chopped on Jacob's Creek in what is now Scottdale, and at Bridgeport. The hauling of the chop from these places to the distillery was principally by cattle driven by Mr. Overholt's younger sons, in whose minds dwelt long after vivid memories of those slow and dreary days, when the cattle were likely to stall at various points along the road. About 1834 Mr. Overholt built a brick flouring mill, and thereafter did his own chopping for the distillery.

This mill and distillery were kept running until 1859, when both were taken down and on their site was erected a large structure comprising mill and distillery, the dimensions of which were 100 feet in length, 63 in width, and six stories in height. The capacity of the distillery is 200 bushels per day, that of the mill 50 barrels of flour. A short time before the erection of the new building, Mr. Henry S. Overholt, the oldest child of Abraham Overholt, purchased a half interest in his father's farm, flouring and distilling business. Abraham Overholt was the first discoverer of coal in that portion of Westmoreland county, and commenced its use before others used it. Prior to its discovery coal was brought from the other side of the mountains to the blacksmith shops of the region, and which it was found stood over the finest strata of coal. Mr. Overholt used to exhibit his coal mines in an early day as a curiosity to visiting strangers from the East. Abraham Overholt as a business man was distinguished for the order

with which he conducted all his affairs, for his firmness in decision, for his promptness, great energy and punctuality. He was never known to disappoint a creditor seeking payment. He was gentle to his employes and straightforward in all his dealings. As a citizen he was what his character would indicate. He was public spirited and one of the earliest and most ardent advocates of the present school system of the State. He was very successful in business, and his estate paid out to the heirs about $350,000.

Mennonites. Children: 1. Henry; 2. Anna; 3. Jacob; 4. Abraham; 5. Elizabeth; 6. Martin; 7. Christian; 8. John.

IV.—1. Henry S. Overholt, b. in Westmoreland Co., Pa., Aug. 10, 1810; d. June 18, 1870; mrd. Abigail Carpenter, Feb. 10, 1846. She was b. Mar. 13, 1824; d. Aug. 29, 1898. Farmer, distiller and manufacturer of flour. Mrs. Overholt, Baptist. Children: 1. Sarah; 2. Benjamin; 3. Maria; 4. Abigail; 5. Abraham; 6. Henry; 7. Jennie.

V.—1. Sarah A. Overholt, b. in Westmoreland Co., Pa., Dec. 12, 1846; mrd. Aaron S. R. Overholt. (See Aaron S. R. Overholt family.)

V.—2. Benjamin F. Overholt, b. in Sewickley Twp., Westmoreland Co., Pa., July 19, 1848; mrd. Florence M. Osterhoute, July 16, 1884. She died Sept. 27, 1900, at the home of her parents, Mr. and Mrs. W. H. Osterhout, at Ridgeway, Pa., where she was on a visit, and expected to return to Scottdale on the 16th, but on the Sunday evening previous she was somewhat indisposed, and before daylight it became necessary to send for the family physician. Consultation became essential, and two eminent physicians, one from Cleveland and one from Buffalo, were called, but all to no purpose. Mrs. Overholt was of that rare and rich temperament that she possessed the power of adapting herself to everybody. Her sympathies were broad, and her religious life, while deeply spiritual and profoundly revential, was ever lighted up with a glowing cheerfulness. Her presence in the church was a benediction to all. Her fervent and pathetic prayers and heart-to-heart talks in

the prayer meetings will long be treasured in the memories of her co-laborers in the church. To her pastor she was an inspiration in his work. Ever ready with a word of encouragement and commendation, when necessary and appropriate, she was entirely free from adulation. Positive in her own convictions, she always emphasized them in the most kindly spirit. She was always tolerant and charitable, and by most intimate friends was never known to give expression to an unkindly sentiment. At her funeral the singers, with sorrowing, tearful voices, sang the songs she loved, and her pastor paid deserved tribute, while flowers in abundance covered the casket. God in His mercy comfort the loved ones left. P. O., Scottdale, Pa. Mr. Overholt's occupation is that of manufacturing coke, and he is director of the United States Cast Iron Pipe & Foundry Co. Children:

VI.—1. W. H. Overholt, b. Apr. 9, 1886; d. Mar. 23, 1893.

VI.—2. Helen A. Overholt, b. Aug. 26, 1890.

VI.—3. Raymond D. Overholt, b. Apr. 17, 1893.

VI.—4. Mildred J. Overholt, b. Feb. 10, 1896.

V.—3. Maria C. Overholt, b. Apr. 3, 1853; d. June 21, 1893.

V.—4. Abigail C. Overholt, b. in Westmoreland Co., Pa., Aug. 8, 1855; mrd. Dr. John R. Smith, at West Overton, Pa., Oct. 28, 1886. Res., 396 Jennings Ave., Cleveland, O. Physician. Congregational Ch. Children:

VI.—1. Helen Maria Smith, b. Sept. 9, 1887. Res., Cleveland, O. Baptist.

V.—5. Abraham C. Overholt, b. Jan. 19, 1858; mrd. Gertrude Torrence, Jan. 16, 1890. P. O., Scottdale, Pa. President United States Cast Iron Pipe & Foundry Co. Children:

VI.—1. George Torrence Overholt, b. Aug. 2, 1891.

VI.—2. Henry Vinton Overholt, b. Dec. 12, 1898.

V.—6. Henry C. Overholt, b. in 1861; d. Dec. 3, 1894; mrd. Blanche Douglass. Three children.

V.—7. Jennie C. Overholt, b. in Westmoreland Co., Pa., Oct. 10, 1862; mrd. Nathaniel Miles, Aug. 9, 1881. Res., 250 West 82d St., New York City, N. Y. Baptists. Children:

VI.—1. Roy Overholt Miles, b. Nov. 23, 1882.

VI.—2. Edwin Miles, b. Sept. 10, 1884.

VI.—3. Eugene Carpenter Miles, b. Sept. 20, 1886.

IV.—2. Anna Overholt, b. in East Huntington Twp., Westmoreland Co., Pa., July 4, 1812; d. at Tinstman's Station, Fayette Co., Pa., Mar. 29, 1866; mrd. John Tinstman*, Mar. 18, 1830. He was b. in East Huntington Twp., Westmoreland Co., Pa., Jan. 29, 1807; d. at Connellsville, Fayette Co., Pa., Apr. 16, 1877. Farmer. Soon after marriage he moved to Sewickley Twp., and lived there on a farm until 1864, when he moved to Fayette county, still continuing a farmer. Several years prior to his death he moved to Connellsville, where he died. United Brethren. Children: 1. Maria; 2. Jacob; 3. Abraham; 4. Henry; 5. Anna; 6. John; 7. Elizabeth; 8. Abigail; 9. Emma; 10. Christian.

V.—1. Maria Tinstman, b. Feb. 11, 1831; d. May 30, '46.

V.—2. Jacob O. Tinstman, b. in Westmoreland Co., Pa., Nov. 23, 1832; mrd. Annie Leighty, in 1859. P. O., Scottdale, Pa. Children: 1. Abraham; 2. Maria; 3. James.

VI.—1. Abraham Tinstman, b. ———; mrd. ———. Res., Cleveland, Ohio.

VI.—2. Maria May Tinstman. Single.

VI.—3. James Edgar Tinstman, b. ———; mrd. ———. P. O., Scottdale, Pa.

---

* Son of Jacob Tinstman, who was born in Bucks Co., Pa., in 1773, and wife, Anna Fox, a native of Chester Co., Pa. The father of Jacob Tinstman was a German who settled in Bucks county and removed to Westmoreland county very early in the history of the latter region.

V.—3. Abraham O. Tinstman, b. in East Huntington Twp., Westmoreland Co., Pa., Sept. 13, 1834; mrd. Harriet Cornelia Markle, daughter of Gen. C. P. Markle, of Westmoreland Co., Pa., July 1, 1875. P. O., Turtle Creek, Pa.

Abraham Overholt Tinstman, born in Westmoreland Co., Pa., was reared on the farm where the Emma Mine Coke Works are now located. He received a common school education and remained on the farm until twenty-five years of age, when he went to Broad Ford, Fayette county, to take charge of the mill, distillery and lands of his maternal grandfather, Abraham Overholt.

In 1864 A. O. Tinstman became a partner with his grandfather in the firm of A. Overholt & Co., and continued to manage this company's affairs until the death of the latter. Five years previous to this event Mr. Tinstman and Joseph Rist had bought six hundred acres of coal land near Broad Ford, and in 1868, in partnership with Col. A. S. M. Morgan, they opened what is now called the Morgan Mines, and engaged extensively in making coke. Morgan & Co. then controlled almost the entire coke business of that region, and built a mile of railroad to secure an outlet for their product. In 1870 Mr. Tinstman organized and built the Mt. Pleasant & Broad Ford Railroad, connecting with the Pittsburg & Connellsville Railroad at Broad Ford. He continued its president until he sold the entire road to the B. & O. R. R. six years later. This was the beginning of the development of the coke business in Westmoreland county. In 1871 he formed another coke company and associated with him Messrs. Joseph Rist and H. C. Frick, under the firm name of H. C. Frick & Co., thus establishing the great H. C. Frick Coke Co., and this firm built two hundred (200) coke ovens, now known as the "Novelty" and "Henry Clay" Works. In 1872 Morgan & Co. bought 400 acres of coal lands at Latrobe, and Mr. Tinstman also made extensive purchases of other coal tracts, which led to the loss of his entire possessions in the panic of 1873. He set bravely to work to retrieve his losses, and in 1878 and 1880 was enabled to purchase options on coal tracts in the Connellsville region. In the last named year he sold

DANIEL B. BEITLER.
(See page 234.)

thirty-five hundred acres at a good profit, and soon bought a half interest in the Rising Sun Coke Works. About this time he established the firm of A. O. Tinstman & Co., in Pittsburg, and was highly successful in his operations. In 1881 he acquired Mt. Braddock and Pennsville Coke Works, and three years later sold all his coke interests.

For the last ten years he has been engaged in the purchase and sale of coal lands in Western Pennsylvania and West Virginia.

In 1879 was built the fine mansion which Mr. Tinstman and family now occupy. The grounds include the site where once stood a pioneer cabin, the home of Mrs. Myers, which gave shelter to George Washington after his raft had capsized in the Allegheny on one of his exploring expeditions. Presby. One child:

VI.—1. Cyrus Painter Markle Tinstman, b. Dec. 3, 1878. P. O., Turtle Creek, Pa. He is at present (1900) a cadet at the Pennsylvania Military College, at Chester, Pa. Presby. S.

V.—4. Henry O. Tinstman, b. in Westmoreland Co., Pa., Sept. 27, 1836; mrd. Lydia K. Armell, Oct. 15, 1863. P. O., Mount Pleasant, Pa. Clerk. Baptists. Henry O. Tinstman served in the Civil war as captain of Co. I 15th Pa. Cavalry. Children: 1. Charles; 2. George; 3. James; 4. Benjamin.

VI.—1. Charles Armell Tinstman, b. Apr. 15, 1866; d. Mar. 15, 1890. Baptist. S.

VI.—2. George Bonbright Tinstman, b. Nov. 17, 1868. Res., New York. Electrician. Baptist. S.

VI.—3. James Bonbright Tinstman, b. Apr. 10, 1871; d. Jan. 5, 1899; mrd. Frances H. DeWitt, Apr. 21, 1896. Baptist. No children.

VI.—4. Benjamin Evans Tinstman, b. Feb. 4, 1875; mrd. Nellie Gertrude Lusk, Oct. 18, 1900. P. O., Pittsburg, Pa. Cashier Equitable Life Assurance Co. Baptist.

V.—5. Anna O. Tinstman, b. in Westmoreland Co., Pa., Dec. 29, 1838; mrd. Rev. Loren B. Leasure, Nov. 20, 1855. He d. Nov. 9, 1882. He was formerly a minister of the United Brethren, and afterward of the German Reformed church. Children: 1. Maria; 2. Israel; 3. Ida; 4. Minnie; 5. Anna; 6. Loren; 7. Edna; 8. John.

VI.—1. Maria Elizabeth Leasure, b. in Westmoreland Co., Pa., May 28, 1857; mrd. James C. Cribbs, Sept. 22, 1878. P. O., Jeannette, Pa. Ref. Ch. Children.

VII.—1. James Leasure Cribbs, b. Nov. 29, 1879.

VII.—2. Charles Crock Cribbs, b. Aug. 28, 1881.

VII.—3. Anna Cribbs, b. Jan. 16, 1884.

VII.—4. Olive Cribbs, b. Apr. 6, 1888.

VII.—5. Elizabeth Cribbs, b. July 26, 1891.

VI.—2. Israel Painter Leasure, b. in Hempfield Twp., Westmoreland Co., Pa., Oct. 11, 1859; mrd. Emma J. Stark, Feb. 20, 1883. P. O., Greensburg, Pa. Clerk. Children:

VII.—1. Mary Tinstman Leasure, b. Dec. 18, 1883.

VII.—2. Emma Kline Leasure, b. July 8, 1892.

VI.—3. Ida Leasure, b. in Westmoreland Co., Pa., Nov. 24, 1861; mrd. Alfred Smith, Dec. 22, 1880. P. O., Jeannette, Pa.

VI.—4. Minnie E. Leasure, b. Jan. 21, 1864; mrd. Archibald B. McGrew, Oct. 21, 1883. P. O., Greensburg, Pa.

VI.—5. Anna O. Leasure, b. Mar. 15, 1866; d. Sept. 3, 1886.

VI.—6. Loren Barkley Leasure, b. Oct. 8, 1870. S.

VI.—7. Edna Leasure, b. Jan. 2, 1874. S.

VI.—8. John Franklin Leasure, b. June 13, 1877. S.

V.—6. John O. Tinstman, b. Mar. 22, 1841; d. Oct. 30, 1862. He belonged to the Anderson troops, was in the battle of Antietam, and died soon after of typhoid fever, having been in the service only a short time.

V.—7. Elizabeth Tinstman, b. July 16, 1843; d. June 15, 1846.

V.—8. Abigail Tinstman, b. Feb. 17, 1846; d. Nov. 16, 1865.

V.—9. Emma Tinstman, b. Aug. 9, 1849; mrd. Dr. W. J. K. Kline, in 1867. P. O., Greensburg, Pa. Physician. No children.

V.—10. Christian S. O. Tinstman, b. in Sewickley Twp., Westmoreland Co., Pa., Dec. 17, 1851; mrd. Anna A. Miller, Apr. 18, 1893. Res., 425 Fourth Ave., Pittsburg, Pa. General agent, real estate, mortgages and insurance, farms, coal and timber lands. Presby. No children.

IV.—3. Jacob S. Overholt, b. at West Overton, Pa., Oct. 18, 1814; d. at Broad Ford, Pa., Apr. 20, 1859; mrd. Mary Fox, daughter of Christian and Elizabeth (Funk) Fox, Dec. 29, 1836. She was b. in Westmoreland Co., Pa., Dec. 1, 1816; d. at Emma Mine, Westmoreland Co., Pa., Aug. 20, 1895. General business. Baptist. Children: 1. Maria; 2. Elizabeth; 3. Abraham; 4. Isaac; 5. Mary; 6. Fenton; 7. Christian; 8. Jacob; 9. Emma.

V.—1. Maria F. Overholt, b. in Westmoreland Co., Pa., Dec. 6, 1837. Res., Church St., Mt. Pleasant, Pa. Baptist.

V.—2. Elizabeth F. Overholt, b. Nov. 15, 1839; d. Apr. 20, 1859.

V.—3. Abraham F. Overholt, b. in Westmoreland Co., Pa., Sept. 15, 1841; mrd. Martha Rist, Oct. 2, 1866. She d. in Denver, Colo., in 1882. P. O., Fort Collins, Colo. Civil engineer. Children: 1. Edwin; 2. George; 3. Mary; 4. Gertrude; 5. Max.

VI.—1. Edwin Stanton Overholt, b. in Connellsville, Pa., Aug. 29, 1867; mrd. Maud Hamilton, Jan. 26, 1898. P. O., Boulder, Colo. Prospector and miner. Children:

VII.—1. Elsie Gail Overholt, b. Sept. 7, 1900.

VI.—2. George W. Overholt, b. at Connellsville, Fayette

Co., Pa., Apr. 24, 1869; mrd. Hattie Shultis, Jan. 1, 1894. P. O., Jefferson, Colo. Teamster. Children:

VII.—1. Charlotte Overholt, b. Sept. 30, 1894.

VII.—2. Mattie Catharine Overholt, b. Aug. 23, 1896.

VII.—3. Helen Gertrude Overholt, b. Jan. 23, 1899; d. Sept. 4, 1899.

VII.—4. Keitha Litmer Overholt, b. Jan. 13, 1901.

VI.—3. Mary M. Overholt, b. Apr. 2, 1872; d. Nov. 23, 1890.

VI.—4. Gertrude R. Overholt, b. at Denver, Colo., Sept. 17, 1874; mrd. A. Woodward Stephens, Nov. 16, 1898. P. O., Ithaca, N. Y. Store manager. Baptists. Children:

VII.—1. Woodward Overholt Stephens, b. Sept. 4, 1899; d. Oct. 1, 1899.

VII.—2. Mary Overholt Stephens, b. Jan. 6, 1891.

VI.—5. Max Clark Overholt, b. at Denver, Colo., Apr. 19, 1877. P. O., Masonville, Colo.

V.—4. Isaac F. Overholt, b. in Westmoreland Co., Pa., Nov. 4, 1843. P. O., Mount Pleasant, Pa. Coke manufacturer. Served three years and two months in the Civil war. S.

V.—5. Mary Anne Overholt, b. near Mt. Pleasant, Westmoreland Co., Pa., July 1, 1846; mrd. Capt. Cassius Clay Markle, Feb. 21, 1865. P. O., West Newton, Pa. Mr. Markle entered the army Aug. 25, 1861, as Second Lieutenant, Co. E, 105th Reg't P. V. I., Col. McKnight commanding. He was promoted to First Lieutenant, and at the second battle of Bull Run he was promoted to Captain of his company. He was appointed and served as Provost Marshal under General Birney, and subsequently was appointed Inspector General of Fort North on the Potomac, first under General Hoskin, and afterwards under General Hardin, and occupied that position at the time of expiration of his three-years' term of enlistment. He was honorably discharged, Sept. 3, 1864. Upon his return from the army he became actively

engaged in paper manufacturing and coke making, now retired. Children: 1. Cyrus; 2. Thomas; 3. Mary; 4. Sarah; 5. Jesse; 6. Margaret.

VI.—1. Cyrus Painter Markle, b. Feb. 12, 1866; mrd. Margaret C. Rholand, Oct. 10, 1899. P. O., Greensburg, Pa. Clerk in Register and Recorder's office at Greensburg, Pa. He served through the campaign in Manilla, and was for seventy days on the firing line with the 10th Pa. Reg't. Mr. M., Presby.; Mrs. M., Baptist. Children:

VII.—1. Mary Jane Markle, b. May 24, 1900.

VI.—2. Thomas McMasters Markle, b. Feb. 25, 1868; mrd. Ida Landsperger, Sept. 6, 1899. P. O., West Newton, Pa. Lumberman. Mr. M., Presby.; Mrs. M., Luth. Children:

VII.—1. J. Webster Overholt Markle, b. May 10, 1900.

VI.—3. Mary Overholt Markle, b. Sept. 13, 1870; mrd. James Wade Shupe, Oct. 25, 1892. P. O., Mount Pleasant, Pa. Sup't Electric Light, Heat & Power Co. Presby. No children.

VI.—4. Sarah Bessie Markle, b. Feb. 2, 1873.

VI.—5. Jessie Benton Markle, b. May 25, 1875; mrd. Theodore Hawley, of Brooklyn, N. Y., Oct. 19, 1893. Sup't of Continental Paper Bag Co., Rumford Falls, Oxford Co., Maine. Mr. H., Catholic; Mrs. H., Presby. Children:

VII.—1. Eleanor Markley Hawley, b. Aug. 25, 1894.

VII.—2. Dorothy Frances Hawley, b. Aug. 28, 1900.

VI.—6. Margaret Ziegler Markle, b. Mar. 8, 1878; mrd. Frank Watterson Jackson, Aug. 16, 1898. P. O., Mount Pleasant, Pa.

Mr. Frank W. Jackson was born in Fayette Co., Pa., in 1874. He received his education in the Western Pennsylvania Institute, Mr. Pleasant, Pa., from which he graduated in 1891 with honors, besides winning the H. K. Porter prize of $300, offered for the one best prepared for college. He then went to Bucknell University, from which

he graduated with the degree of A. B., in 1895, and then went to Chicago University for some time. He has been for the past five years Professor of Greek in the Western Pennsylvania Institute at Mt. Pleasant, Pa. In the spring of 1901 he was, by President William McKinley, appointed consul to Patras Greece. Mr. J., Baptist; Mrs. J., Presby. Children:

VII.—1. Marian Markle Jackson, b. Aug. 15, 1899.

V.—6. Fenton C. Overholt, b. at Overton, Westmoreland Co., Pa., Sept. 15, 1848; mrd. Ida A. Wright, Jan. 29, 1874. P. O., Kingriver, Cal. Farmer. Children: 1. Harry; 2. Mary; 3. Annie; 4. Omera; 5. Oscar; 6. George; 7. Lucy; 8. Emma; 9. Norma; 10. Baby.

VI.—1. Harry Webster Overholt, b. Sept. 29, 1875; d. Oct. 15, 1875.

VI.—2. Mary Virginia Overholt, b. Oct. 16, 1876; mrd. John M. McHaley, Apr. 29, 1896. P. O., Kingriver, Cal. Farmer. Children:

VII.—1. Harold Ray McHaley, b. Dec. 18, 1897; d. June 10, 1898.

VII.—2. Virginia McHaley, b. Mar. 6, 1899.

VI.—3. Annie Maria Overholt, b. July 22, 1879.

VI.—4. Omera W. Overholt, b. Nov. 24, 1881; d. Jan. 27, 1894.

VI.—5. Oscar F. Overholt (twin), b. Nov. 24, 1881; d. Feb. 14, 1882.

VI.—6. George Jacob Overholt, b. Oct. 23, 1883.

VI.—7. Lucy Overholt, b. May 14, 1886.

VI.—8. Emma Louise Overholt, b. Apr. 21, 1890.

VI.—9. Norma Overholt, b. Jan. 2, 1893.

VI.—10. Baby Overholt, b. Feb. 28, 1900; d. Mar. 9, 1900.

V.—7. Christian F. Overholt, b. in East Huntington Twp., Westmoreland Co., Pa., Nov. 13, 1850; mrd. Susan Evans McClellan, of Warrensburg, Pa., Sept. 29, 1885. P. O., Scottdale, Pa. Sup't farm and coke works. Baptist. Children:

VI.—1. Ernest McClellan Overholt, b. June 1, 1889.

V.—8. Jacob Webster Overholt, b. at West Overton, Pa., Aug. 30, 1853. Res., So. Church St., Mt. Pleasant, Pa. Coke manufacturer.

V.—9. Emma F. Overholt, b. Jan. 5, 1856; mrd. George A. Markle, Apr. 4, 1878. P. O., New Haven, Fayette Co., Pa. Children:

VI.—1. Gertrude Ashmàn Markle, b. Jan. 15, 1879.

VI.—2. Howard Overholt Markle, b. Dec. 18, 1881.

IV.—4. Abraham S. Overholt, b. Jan. 23, 1817; d. May 1863; mrd. Mary Ann Newmyer. Children: 1. George; 2. John; 3. Norman; 4. May.

V.—1. George W. Overholt; mrd. Agnes Ripple. P. O., Mt. Pleasant, Pa.

V.—2. John S. Overholt.

V.—3. Norman Overholt, deceased.

V.—4. Mary Overholt, deceased.

IV.—5. Elizabeth Overholt, b. at West Overton, Pa., June 2, 1819; mrd. John W. Frick, in 1847. He was born in Adamsburg, Westmoreland Co., Pa., Feb. 23, 1822; d. at Wooster, Ohio, Aug. 31, 1889. Farmer. Luth's. Children: 1. Maria; 2. Henry; 3. Annie; 4. Aaron; 5. Edgar; 6. Sallie.

V.—1. Maria O. Frick, b. at West Overton, Pa., Feb. 9, 1848; mrd. John S. R. Overholt.

V.—2. Henry Clay Frick, b. at West Overton, Westmoreland Co., Pa., Dec. 19, 1849; mrd. Adalaide Childs,

Dec. 15, 1881. Res., Pittsburg, Pa. Coke manufacturer, known as the H. C. Frick Coke Co., also known as the millionaire Steel Manager. Children:

VI.—1. Childs Frick.

VI.—2. Martha Frick, deceased.

VI.—3. Helen Frick.

VI.—4. A son, deceased.

V.—3. Annie O. Frick, b. in Mt. Pleasant Twp., Westmoreland Co., Pa., Aug. 21, 1852; mrd. James S. Braddock, Oct. 12, 1881. P. O., Mt. Pleasant, Pa. Baptist. Children:

VI.—1. Homer F. Braddock, b. Nov. 18, 1883.

VI.—2. Ferne F. Braddock, b. Oct. 5, 1885.

VI.—3. Howard Clay Braddock, b. Jan. 23, 1889.

VI.—4. Elizabeth M. Braddock, b. May 1, 1892.

V.—4. Aaron O. Frick, b. in West Overton, Pa., Apr. 7, 1855. S.

V.—5. J. Edgar Frick, b. in Westmoreland Co., Pa., May 16, 1859; mrd. Alma Milburn, at Wooster, O., Feb. 1, 1882. P. O., Wooster, O. Children:

VI.—1. Charles Frick, b. May 26, 1883.

VI.—2. Gail Frick, b. Mar. 2, 1886.

VI.—3. Hazel Frick, b. Feb. 5, 1889.

VI.—4. Jay Edgar Frick, b. May 16, 1893.

VI.—5. John W. Frick, b. Apr. 17, 1896.

V.—6. Sallie O. Frick, b. in Westmoreland Co., Pa., Mar. 21, 1862; mrd. William A. Lott, at Wooster, O., Sept. 26, 1894. P. O., Wooster, O. Children:

VI.—1. Elizabeth Lott, b. June 15, 1895.

IV.—6. Martin S. Overholt, b. at West Overton, Pa., Mar. 31, 1822; mrd. Maria, daughter of Rev. Sam. Wake-

JUDGE ABRAHAM M. BEITLER.

(See page 236.)

field.* P. O. Irwin, Pa. Children: 1. Hudson; 2. James; 3. Mary; 4. Franklin; 5. Harry; 6. Ada.

V.—1. Hudson W. Overholt, b. Feb. 15, 1849; mrd. —— Mullen. Res., Allegheny City, Pa.

V.—2. James C. Overholt, b. July 22, 1851. P. O., Irwin, Pa.

V.—3. Mary E. Overholt, b. June 10, 1854; mrd. Wm. Ritchie. Res., Brooklyn, N. Y.

V.—4. J. Franklin Overholt, b. Dec. 3, 1856. P. O., Irwin, Pa.

V.—5. Harry E. Overholt, b. July 22, 1860. P. O., Topeka, Kansas.

V.—6. Ada M. Overholt, b. Nov. 24, 1862; mrd. Wm. Caton. P. O., Irwin, Pa.

IV.—7. Christian S. Overholt, b. at West Overton, Westmoreland Co., Pa., Oct. 18, 1824; mrd. Katharine L. Newmyer, June 28, 1853. Res., 4008 Pine St., Philadelphia, Pa.

Christian S. Overholt has been a man of long and wide experience. His prominent connection with financial and industrial affairs made him an admirable and valuable member of the Pennsylvania Board of Commissioners. For many years he was the manager of the firm of Overholt & Co., of Broadford, Pa., a well known firm of distillers. Nearly a third of a century ago he retired from the firm and became president of the First National Bank of Mt. Pleasant, Pa. After ably performing the functions of this responsible post for a long time he retired from active business life and removed to Philadelphia, where he still resides. Baptist. Children: 1. Alice; 2. Charles; 3. Mary; 4. Elmer; 5. Anna; 6. William.

V.—1. Alice Carey Overholt, b. in Westmoreland Co., Pa., Apr. 10, 1854. Res., Pittsburg, Pa. Baptist. S.

---

* An old Methodist divine, who lived to the age of over ninety-five years.

V.—2. Charles Overholt, b. in Westmoreland Co., Pa., Apr. 1, 1856; d. Dec. 15, 1881; mrd. Eliza Lippencott Newmyer. Baptists. Children: 1. Lu; 2. Elmer; 3. Ruth.

VI.—1. Lu Newmyer Overholt, b. Feb. 22, 1876; mrd. Claude Scott, Aug. 10, 1898. Baptists. One child:

VII.—1. Katharine Overholt Scott, b. June 1899.

VI.—2. Elmer Ellsworth Overholt, b. Feb. 23, 1878. Baptist. S.

VI.—3. Ruth Overholt, b. in 1881; d. young.

V.—3. Mary Virginia Overholt, b. in Westmoreland Co., Pa., Nov. 28, 1858; mrd. Col. George Nox McCain, Jan. 21, 1879. Res., 4008 Pine St., Philadelphia, Pa. Children:

VI.—1. Edith Overholt McCain, b. July 13, 1880.

VI.—2. Mills Marie McCain, b. Dec. 21, 1882.

VI.—3. Donald Rockefeller McCain, b. July 12, 1885.

VI.—4. Helen Katharine McCain, b. June 22, 1888.

VI.—5. Mary Virginia Lockwood McCain, b. Oct. 17, '91.

V.—4. Elmer Ellsworth Overholt, b. Aug. 23, 1861; d. Oct. 22, 1863.

V.—5. Anna May Overholt, b. Aug. 1, 1864; mrd. Carl Clayton Law, Oct. 17, 1889. Baptists. Children:

VI.—1. Katharine Overholt Law, b. Mar. 21, 1892.

VI.—2. Stanley Overholt Law, b. June 21, 1894.

V.—6. William Shadrack Overholt, b. Feb. 8, 1867; mrd. Helen Hollister, Nov. 12, 1889. Presby. No children.

IV.—8. John S. Overholt, b. June 1, 1826; d. Sept. 28, 1846.

SECTION XI.

III.—11. Christian Overholt, b. in Bucks Co., Pa., July 18, 1786; d. in Hancock Co., Ohio, Jan. 11, 1868; mrd. Eliza-

beth Stauffer, Nov. 1811. She was b. Jan. 19, 1794; d. Nov. 21, 1887. He followed at different times the occupation of farming and distilling. In the autumn of 1858 he accompanied his son Abraham to Fostoria, Ohio, where the latter had purchased a farm. During the remaining years of his life he made his home with this son. In disposition he was impulsive and quick spoken, but kind hearted and generous to a fault. His wife survived him nearly twenty years. She was a sister to his brother Abraham Overholt's wife, a daughter of Rev. John and Elizabeth Stauffer.

Christian Overholt and his wife were faithful members of the Mennonite church, and after moving to the State of Ohio, they drove a distance of twelve miles to attend worship in a church of their chosen denomination.

To the grandchildren one of the most precious memories is that of their grandmother. Her son and his wife were untiring in their devotion to her, while her presence in their home was ever like a gracious benediction. Her son often said of her, "I have never seen Mother out of patience, nor heard her utter one unkind word." She retained full possession of her mental faculties until her death at the age of nearly ninety-four years. Children: 1. Abraham; 2. Sarah; 3. Henry; 4. Anna; 5. Elizabeth; 6. Christian.

IV.—1. Abraham S. Overholt, b. in Westmoreland Co., Pa., Feb. 9, 1813; d. near Fostoria, Hancock Co., Ohio, Jan. 23, 1896; mrd. Barbara Sherick, Dec. 4, 1836. She was b. near Scottdale, Fayette Co., Pa., Nov. 12, 1813; d. near Fostoria, Ohio, Dec. 5, 1891. Farmer and sawyer. In early life they were members of the Mennonite church, but later united with the United Brethren. Children: 1. Anna; 2. Christian; 3. Elizabeth; 4. Jacob; 5. Joseph; 6. Abraham; 7. Sarah; 8. Mariah; 9. Barbara; 10. Martin.

V.—1. Anna Overholt, b. in Westmoreland Co., Pa., July 24, 1838; mrd. William Harned, Jan. 5, 1860. P. O., Jerry City, Ohio. Methodists. Children: 1. Ida; 2. Abraham; 3. Charles; 4. Alta; 5. Mamie; 6. Lettie; 7. Nellie.

VI.—1. Ida Harned, b. Dec. 27, 1860; mrd. James McLaughlin, Apr. 10, 1884. P. O., Jerry City, Ohio. Methodists. Children:

VII.—1. Floyd McLaughlin, b. Feb. 15, 1885.

VII.—2. Frank McLaughlin, b. Aug. 3, 1888.

VII.—3. Fern McLaughlin, b. Aug. 27, 1893.

VII.—4. Grace McLaughlin, b. Feb. 10, 1895.

VI.—2. Abraham Overholt Harned, b. Aug. 4, 1862; mrd. Eva Sherman, Feb. 27, 1885. P. O., Bowling Green, Ohio. Teacher. Methodists. Children:

VII.—1. Alta Harned, b. Jan. 14, 1886.

VII.—2. Don Harned, b. June 6, 1889.

VI.—3. Charles C. Harned, b. Sept. 13, 1865; mrd. Alice Hampshire, Apr. 14, 1889. P. O., Jerry City, Ohio. Oil pumper. United Brethren. Children:

VII.—1. Sidney Harned, b. Mar. 16, 1890.

VII.—2. Blanche Harned, b. Jan. 5, 1892.

VII.—3. Doice Harned, b. Oct. 24, 1893.

VII.—4. Olive Harned, b. Aug. 5, 1899.

VI.—4. Alta E. Harned, b. Aug. 15, 1867; mrd. Emma Brubaker, in 1888. P. O., Jerry City, Ohio. Oil pumper. Methodists. Children:

VII.—1. Glenna Harned, b. May 11, 1889.

VII.—2. Lyla E. Harned, b. Nov. 16, 1890.

VII.—3. Zoa M. Harned, b. Apr. 21, 1894.

VII.—4. Anna M. Harned, b. Jan. 18, 1896.

VII.—5. Zelda Grace Harned, b. Oct. 4, 1898.

VI.—5. Mamie Harned, b. Jan. 11, 1870; mrd. Fred Haight, Feb. 19, 1891. P. O., Jerry City, Ohio. Methodists. Children:

VII.—1. Foyl Haight, b. Mar. 22, 1892.

VII.—2. Lettie Haight, b. Mar. 7, 1896.

VI.—6. Lettie Harned, b. Apr. 3, 1872; mrd. J. B. Morrison, July 12, 1897. P. O., Buckland, Ohio. Methodists. Children:

VII.—1. William Luther Morrison, b. May 25, 1899.

VI.—7. Nellie Harned, b. May 18, 1876; mrd. Artemus Rice, Mar. 18, 1892. Res., 611 South Platt St., East Toledo, Ohio. United Brethren. Children:

VII.—1. William Rice, b. Dec. 23, 1894.

VII.—2. Anna Rosina Rice, b. Oct. 7, 1896.

V.—2. Christian M. Overholt, b. near Port Royal, Westmoreland Co., Pa., July 27, 1840; mrd. Emily J. Bernard, Aug. 20, 1863. P. O., Mark Center, O. Farmer. Meth. Ep. Children: 1. Cora; 2. Oscar; 3. Effie; 4. Curtis; 5. Jesse; 6. Anna.

VI.—1. Cora Overholt, b. June 20, 1864. Res., 2814 Groveland Ave., Chicago, Ill. Superintendent of Nurses Training School. Meth. Ep. S.

VI.—2. Oscar A. Overholt, b. Nov. 30, 1865, in Wood Co., Ohio; mrd. S. Irene Solenberger, Jan. 8, 1888. P. O., Hicksville, O. Farmer. Meth. Ep. Children:

VII.—1. Howard Overholt, b. May 1889.

VII.—2. Bruce C. Overholt, b. Aug. 27, 1891.

VII.—3. Mary B. Overholt, b. Feb. 21, 1897.

VI.—3. Effie Overholt, b. Feb. 17, 1868; mrd. Howard W. Farmer, D. D. S., in 1889. He died in 1895. P. O., Hicksville, O. Dentist. Meth. Ep. Children:

VII.—1. Troil O. Farmer, b. in 1890.

VII.—2. E. Blanche Farmer, b. in 1893.

VII.—3. Howard Wendell Farmer, b. in 1894.

VI.—4. Curtis A. Overholt, M. D., b. Jan. 19, 1872; mrd. Lizzie Huston. P. O., Plymouth, O. Physician. Meth. Ep.

VI.—5. Jesse B. Overholt, b. July 26, 1881. P. O., Mark Center, O. School teacher and farmer. Meth. Ep. S.

VI.—6. Anna B. Overholt, b. Aug. 15, 1883. P. O., Mark Center, O. Meth. Ep. S.

V.—3. Elizabeth Overholt, b. in Westmoreland Co., Pa., Aug. 5, 1842; mrd. Dr. Jacob A. Shesler, Mar. 15, 1865. P. O., San Jose, Cal. Physician.

Dr. Jacob A. Shesler was born near Lancaster, Fairfield Co., Ohio, Aug. 30, 1836. He was born and raised on a farm, and nothing of special interest occurred in his life until in the spring of 1852, when he, with a company of young men, left for California across the "Plains." Many interesting incidents of his perilous journey, for want of space, must be passed over, such as sickness and death on the train, a burial scene on the Plains, witnessing the cremation of an Indian chief, a war dance by 2,000 Indians, a murder on the emigrant road, the capture of the murderer, his trial, conviction and execution, all done between sunup and sundown, scenery of the South Pass of the Rocky Mountains, a narrow escape from a pack of wolves, a foot race for life from a band of hostile Pawnee Indians, "Devil's Gate" on the Sweetwater, and cordial reception by "Jim" Beckwith, a former Indian Chief of the Crow Indians, etc. Suffice it to say that he safely arrived in Butte county in September following without a dime in his pocket.

Here he hired out to a mining company at four dollars per day and board. A few months later he had charge of the working "gang," and a short time subsequently he became one of the owners of the mine. Being a stranger in a strange land, and without experience, his life's struggles began with its alternations of successes and failures. At one time his mining property in Sierra county was estimated to be worth from $80,000 to $100,000, but by trusting to the honesty of a "friend," he became involved in a law-suit which cost him over $3,000, and the loss of all his valuable mining property.

In the great upheaval of political parties in 1856 he took an active part in the formation of the Republican

party in Sierra county and became its first candidate for the Legislature from the 17th Judicial District the following year. He was one of the nine delegates from Sierra county to the first Republican State convention ever held in California, which convened in the city of Sacramento, Feb. 16, 1860, for the purpose of electing delegates to the National Republican convention held in Chicago, which nominated the immortal Abraham Lincoln as its standard-bearer.

On the 11th day of August 1860 Dr. Shesler boarded the steamer for Panama, and was on his way to his old Ohio home, which destination he reached in September, after an absence of eight years and five months. These were the most active years of his life and were crowded with many dangers, disappointments, successes and failures, labors of body and mind, interspersed with many incidents of pleasure.

In 1863 he enlisted in the 49th O. V. I. and served his time till after the close of the war.

Soon after marriage he with his wife moved to the town of Fostoria, Ohio, where they resided until the fall of 1881, when, on account of the failing health of Mrs. Shesler, they moved to California, selecting the city of San Jose, Santa Clara county, as their place of residence, and where they still reside. In 1874 he began the study of medicine, and graduated from the Physio-Medical College of Cincinnati, Ohio, in March 1877, which profession he is still following as a "specialist." In 1891 he became afflicted with partial paralysis of the motor nerve, which deprived him of an active practice. Mrs. S., Christian Ch. Children: 1. Ada; 2. Minnie; 3. Walter.

VI.—1. Ada Shesler, b. in Fostoria, Ohio, Jan. 21, 1867; mrd. Edward C. Reene. Res., 1307 Mission St., San Francisco, Cal. Merchant. No children.

VI.—2. Minnie Shesler, b. in Fostoria, Ohio, Dec. 4, 1867; d. May 26, 1896, at the hands of James C. Dunham, the notorious murderer of the McGlincy family, near "Campbell Station," Santa Clara Co., California. She was

a member of the Christian church, also of the Daughters of Veterans and other societies.

VI.—3. Walter H. Shesler, b. at Fostoria, O., Dec. 19, 1876. P. O., San Jose, Cal. Christian Ch. S.

V.—4. Jacob Overholt, b. May 19, 1844; d. Sept. 14, 1867. S.

V.—5. Joseph Sherick Overholt, b. in Westmoreland Co., Pa., Apr. 10, 1846; mrd. Maria Bucher, in 1870. She d. in 1874. Children: 1. J. B.; 2. Arnolda. Joseph mrd. second wife, Laura Sherman, Sept. 21, 1876. P. O., Bloomdale, Ohio. Farmer. United Brethren Ch. Children: 3. Blanche; 4. Sherman.

VI.—1. J. B. Overholt, b. at Fostoria, Ohio, Jan. 24, 1871; mrd. Lizzie Dunlap, Mar. 17, 1897. P. O., Van Wert, Ohio. Farmer. Meth. Ep. Children:

VII.—1. Anna Overholt, b. Dec. 11, 1897.

VII.—2. Maria Rae Overholt, b. Feb. 21, 1900.

VI.—2. Arnolda M. Overholt, b. Dec. 27, 1872; mrd. Jacob A. Linhart, Aug. 17, 1893. P. O., Bloomdale, Ohio. Farmer. Luth's. Children:

VII.—1. LeRoy O'Neal Linhart, b. Aug. 26, 1894.

VII.—2. John Sherman Linhart, b. May 14, 1896.

VI.—3. Blanche May Overholt, b. Oct. 17, 1877. P. O., Bloomdale, Ohio.

VI.—4. Sherman J. Overholt, b. Aug. 7, 1880. P. O., Bloomdale, Ohio.

V.—6. Abraham J. Overholt, b. in Westmoreland Co., Pa., Jan. 24, 1848; mrd. Almira Marietta, Jan. 14, 1869. She was b. in Stark Co., Ohio, Sept. 22, 1851. P. O., Fostoria, Ohio. Farmer. United Brethren Ch. Children: 1. Earl; 2. Mabel.

VI.—1. Dr. Earl L. Overholt, b. at Fostoria, Ohio, Mar. 2, 1870. P. O., Fostoria, Ohio. Physician and surgeon. United Brethren. S.

HAROLD B. BEITLER.
(See page 237.)

VI.—2. Mabel Overholt, b. at Fostoria, Ohio, Mar. 6, 1874. P. O., Fostoria, Ohio. Teacher in Fostoria public schools. United Brethren Ch. S.

V.—7. Sarah Overholt, b. in Westmoreland Co., Pa., Apr. 15, 1849; mrd. John W. Shoe, Sept. 9, 1869. P. O., Fostoria, Ohio. United Brethren. No children.

V.—8. Maria Overholt, b. in Westmoreland Co., Pa., Mar. 26, 1851; mrd. Henry Morelock, Jan. 3, 1872. P. O., Fostoria, Ohio. Fruit grower. United Brethren. Children:

VI.—1. Bertha May Morelock, b. June 20, 1878; d. Aug. 28, 1878.

VI.—2. Charles H. Morelock, b. July 8, 1881.

VI.—3. Anna Maude Morelock, b. Feb. 4, 1889.

V.—9. Barbara Overholt, b. in Westmoreland Co., Pa., May 28, 1853; mrd. Charles Culbertson, Nov. 26, 1876. He d. Oct. 18, 1896. P. O., Fostoria, Ohio. United Brethren Ch. No children.

V.—10. Martin B. Overholt, b. in Westmoreland Co., Pa., Aug. 18, 1856; mrd. Samantha Biles, Dec. 25, 1878. She d. June 27, 1893. No children. Martin mrd. second wife, Anna Sherman, Dec. 9, 1897. P. O., Fostoria, Ohio. Fruit grower. United Brethren Ch. No children.

IV.—2. Sarah Overholt, b. in Westmoreland Co., Pa., Jan. 9, 1815; d. June 30, 1837; mrd. Christian Stoner, May 7, 1835. He was b. in Westmoreland Co., Pa.; d. ———. He was a cabinetmaker and undertaker, and during his lifetime he buried about one thousand persons. Menn's. Children: 1. Martin: 2. Lizzie.

V.—1. Martin Stoner, b. ———. P. O., Brunswick, Mo.

V.—2. Lizzie Stoner, b. in Westmoreland Co., Pa., June 11, 1837; mrd. John Haen, Sept. 6, 1860. P. O., North Baltimore, Ohio. Farmer. Children: 1. George; 2. Alice; 3. Irvin.

VI.—1. George S. Haen, b. Aug. 7, 1861; mrd. Ada Rodgers.

VI.—2. Alice S. Haen, b. Dec. 25, 1864; mrd. Charles A. Fry.

VI.—3. Irvin S. Haen, b. May 13, 1867; d. Feb. 10, 1890.

IV.—3. Henry Overholt, b. in Westmoreland Co., Pa., Feb. 3, 1817; d. in Hancock Co., O., Sept. 13, 1863; mrd. Sarah Frick, Apr. 2, 1840. She was b. in Westmoreland Co., Pa., Apr. 17, 1820. P. O., Van Buren, O. Farmer. Luth. Children: 1. Martin; 2. David; 3. Mary; 4. John; 5. Henry; 6. William; 7. Joseph.

V.—1. Martin Overholt, b. May 20, 1841. He enlisted in the war of the rebellion in 1862 for three years, served one year, when on account of sickness he was discharged from the service, came home and died Sept. 16, 1863.

V.—2. David F. Overholt, b. at West Overton, Westmoreland Co., Pa., Sept. 7, 1843; mrd. Laura J. Hale, in 1868. She d. Feb. 14, 1877. Children: 1. Gertrude; 2. Ada; 3. Jennie. David mrd. second wife, Jennie V. McClellan, Sept. 28, 1882. P. O., Van Buren, Ohio. He enlisted in the late Civil war in 1864, served three months. Carpenter. United Brethren. Children: 4. Martin. Martell

VI.—1. Gertrude A. Overholt, b. Feb. 14, 1869; mrd. George F. Kuhlman, Feb. 9, 1890. P. O., McComb, O. Farmer. Presby. Children:

VII.—1. Gail Malora Kuhlman, b. Feb. 11, 1891.

VII.—2. Ress Edward Kuhlman, b. Dec. 18, 1894.

VI.—2. Ada May Overholt, b. May 7, 1871; mrd. Charles A. Moorhead, Oct. 1, 1896. P. O., Findlay, Ohio. Oil pumper. Presby. Children:

VII.—1. Ross O. Moorhead, b. July 25, 1897.

VII.—2. William Harold Moorhead, b. Oct. 22, 1899.

VI.—3. Jennie Blanche Overholt, b. Aug. 11, 1875; mrd. John W. Probert. Res., 219-221 E. Market St., Akron, Ohio. Grocery merchant. Meth. Ep. One child:

VII.—1. Stanley Probert.

VI.—4. Martin Ray Overholt, b. June 13, 1886.

V.—3. Mary Overholt, b. June 23, 1846; d. June 10, 1865.

V.—4. John C. Overholt, b. in Westmoreland Co., Pa., Jan. 10, 1849; mrd. Melissa Baker, May 18, 1876. P. O., Findlay, O. Carpenter. United Brethren. Children:

VI.—1. Sylvester Cletus Overholt, b. Jan. 29, 1878; d. Aug. 3, 1879.

VI.—2. Cloyce E. Overholt, b. Oct. 8, 1880.

V.—5. Henry Overholt, b. in Hancock Co., Ohio, Mar. 27, 1854; mrd. Nancy May, Sept. 17, 1882. P. O., Van Buren, Ohio. Carpenter. United Brethren. Children:

VI.—1. Clarence Overholt, b. Oct. 10, 1883.

VI.—2. Stella Overholt, b. June 25, 1885.

VI.—3. Forest Overholt, b. Mar. 31, 1887.

VI.—4. Lenne Overholt, b. Nov. 24, 1889.

VI.—5. Leota Overholt, b. May 7, 1892.

VI.—6. Willie Overholt, b. Oct. 16, 1894.

V.—6. William Overholt, b. near Van Buren, Hancock Co., Ohio., June 4, 1857; mrd. Gertie Redfern, in 1885. P. O., Humboldt, Kansas. Farmer. United Brethren. Children:

VI.—1. Lloyd Lee Overholt, b. June 16, 1886.

VI.—2. Alma Edna Overholt, b. June 1, 1887.

VI.—3. William Earl Overholt, b. Oct. 23, 1889.

VI.—4. Merle Redfern Overholt, b. Sept. 24, 1893.

VI.—5. Orpha Helen Ionia Overholt, b. Aug. 30, 1895.

V.—7. Joseph Overholt, b. Jan. 22, 1860; d. Mar. 13, '63.

IV.—4. Anna Overholt, b. in Westmoreland Co., Pa., May 4, 1819; mrd. James Irvin, Mar. 25, 1858. He was b.

———; d. ———. Anna mrd. second husband, John Bolton, Mar. 22, 1883. Res., 234 North Main St., Findlay, Ohio. Church of God. No children.

IV.—5. Elizabeth Overholt, b. in Westmoreland Co., Pa., Jan. 1821; d. Mar. 3, 1898; mrd. John Stoner. U. B. Ch. Children: 1. Abraham; 2. Sarah; 3. Anna; 4. Alcinus.

V.—1. Abraham Stoner. P. O., Fostoria, O.

V.—2. Sarah Stoner; mrd. —— Stauffer. P. O., Fostoria, O.

V.—3. Anna Elizabeth Stoner, b. in Hancock Co., Ohio, June 24, 1852; mrd. James Ambrose Purkey, Jan. 1, 1874. P. O., Bloomdale, Ohio. Farmer. Meth. Ep. Children:

VI.—1. Jesse Elmer Purkey, b. Oct. 2, 1878. P. O., Bloomdale, Ohio. Meth. Ep.

VI.—2. Mabel S. Purkey, b. Apr. 30, 1881. P. O., Bloomdale, Ohio. Meth. Ep.

V.—4. Alcinus Stoner, deceased; mrd. ———. P. O., Fostoria, O.

IV.—6. Christian Overholt, b. in Westmoreland Co., Pa., Mar. 4, 1827; d. in Cass Twp., Hancock Co., Ohio, Jan. 9, 1898; mrd. Catharine Leighty, in 1852. She was b. in Pennsylvania, Sept. 1, 1831; d. in Cass Twp., Hancock Co., Ohio, in 1894.

In 1860 they moved to Hancock Co., Ohio, where he purchased a farm of 240 acres, which they improved and by their industrious labors made it one of the finest farms in the county. "Uncle Christ," as he was familiarly called, was highly respected by all who knew him. Converted in early life, he and his wife united with the Methodist Episcopal church, and were consistent Christians. Of their nine children, the six surviving live on or near the old homestead: Children: 1. Lizzie; 2. Alsinus; 3. Ella; 4. Charles; 5. Clarence; 6. Frank; 7. Sherman; 8. Edgar; 9. Bertha.

V.—1. Lizzie Overholt, b. at West Overton, Westmoreland Co., Pa., Mar. 10, 1854; mrd. G. W. Urie, Sept. 3, 1893. P. O., Bloomdale, Ohio. Farmer. Meth. Ep.

V.—2. Alsinus Overholt, b. in Westmoreland Co., Pa., Dec. 6, 1855; mrd. Minerva Morehead. P. O., Portage Center, Ohio. Children:

VI.—1. Lizzie Overholt.

VI.—2. Zella Overholt.

VI.—3. Hazel Overholt.

VI.—4. Ralph Overholt.

VI.—5. Hugh Overholt.

V.—3. Ella Overholt, b. in Westmoreland Co., Pa., Jan. 22, 1858; d. in Tennessee, May 25, 1900; mrd. L. Monroe Taylor, Nov. 17, 1887. P. O., Findlay, O. Meth. Ep. Children:

VI.—1. Anna Taylor, b. Dec. 25, 1888.

VI.—2. Floyd Taylor, b. Feb. 13, 1890.

VI.—3. Clarence Taylor, b. Feb. 1, 1895.

V.—4. Charles Overholt, b. Apr. 22, 1860; mrd. Clara Linhart. P. O., Bloomdale, O. Children:

VI.—1. Gail Overholt.

VI.—2. Virgil Overholt.

VI.—3. Dean Overholt.

VI.—4. Zoa Overholt.

VI.—5. Charles Overholt.

V.—5. Clarence Overholt, b. May 10, 1862; d. Oct. 20, 1863.

V.—6. Frank Overholt, b. Mar. 3, 1865; d. May 25, 1900; mrd. Sarah B. Campbell. She d. Aug. 7, 1891. Children: 1. Edith; 2. Mearl. Frank mrd. second wife, Laura Borders, in 1893. P. O., Bloomdale, O. Farmer. Meth. Ep.

VI.—1. Edith Overholt.

VI.—2. Mearl Overholt.

V.—7. Sherman Overholt, b. Nov. 1, 1867; mrd. Nettie Berger. P. O., Bloomdale, O. Children:

VI.—1. Edna Overholt.

VI.—2. Carl Sherman Overholt.

V.—8. Edgar Overholt, b. Feb. 11, 1870. P. O., Bloomdale, O. S.

V.—9. Bertha Overholt, b. Aug. 31, 1872; d. July 16, 1888.

SECTION XII.

III.—12. Susanna Overholt, b. in Bucks Co., Pa., Jan. 13, 1789. Died single.

CHAPTER IV.

Swartz Branch.—Elizabeth Beitler and Christian Swartz.

II.—3. Elizabeth Beitler, b. ———; d. ———; mrd. Christian Swartz.

They lived in New Britain Twp., Bucks Co., Pa. On April 2, 1790, he and wife Elizabeth sold to Valentine Clymer ten acres of land in New Britain township. This is all we could learn. They probably had no children, or if they had, we have not been able to trace them.

CHAPTER V.

John Beitler Branch.—Descendants of John Beitler (b. 1747, d. 1823) and Hannah Buckwalter (b. 1755, d. 1831).

II.—4. John Beitler, b. in Bucks Co., Pa., in 1747; d. in 1823; mrd. Hannah Buckwalter. She was b. in Chester Co., Pa., in 1755; d. in 1831. They lived near Phoenixville, Pa. During the Revolutionary war he hauled cannons in Philadelphia. "It is said he owned the first dray and helped to vacate Philadelphia when the English took possession." Farmer and miller. Menn's. Children: 1. Jacob; 2. John; 3. Maria; 4. Abraham; 5. Joseph; 6. Anna; 7. Hannah; 8. Elizabeth; 9. Eleanor; 10. David.

John Beitler made his will the 6th day of October, 1823, which reads as follows:

JOHN BEITLER. I, John Beitler, of Pikeland township, in Chester county, in the State of Pennsylvania, farmer, being weak in body and of sound mind, memory and understanding, but considering the uncertainty of this transitory life, do make and publish this my last will and testament, in manner and form following: To-wit, **First.** It is my will and I do order that all my just debts and funeral expenses be duly paid and satisfied as soon as conveniently can, after my decease. **Item:** I give and bequeathe unto my beloved wife Hannah, one thousand dollars; one cow, of her own choice; and one room that she may choose and privilege of the whole house, firewood cut and delivered at the door, two beds and furniture of her own choice, and such household and kitchen furniture as she may choose to keep for her own use, and, yearly, ten bushels of wheat, five bushels of rye, ten bushels of corn, and four bushels of buckwheat, a horse and chair during her natural life, one fat pig at least 200 pounds weight, and privilege to keep another yearly. The above

one thousand dollars to be her own, the rest during her natural life, in lieu of her dower.

Item. I give and bequeath to my son David, thirteen hundred and thirty-three dollars and thirty-three cents.

Item. I also give and bequeath to my son David, the plantation whereon I live, to hold, to him, his heirs and assigns forever, valuing it at sixty dollars an acre, and he to have one equal tenth part out of that after the said tenth part and the above thirteen hundred and thirty dollars and thirty-three cents is taken out of the said $60 per acre, he paying the remainder to my executors hereinafter to be named, in ten years after my decease, without interest; and as touching all the rest, residue, and remainder of my estate, realty and personal of what kind and nature soever, the same may be in the county of Chester or elsewhere, I give and bequeath to my ten children, share and share alike, I having bespoke a chair for my daughter Mary at one hundred and forty-five dollars, which she is to have as part of the said dividend.

And lastly: I nominate, constitute and appoint my sons Jacob and Joseph Beitler to be executors of this my will, hereby revoking all other wills heretofore made and declaring this and no other to be my last will and testament.

In witness whereof I have hereunto set my hand and seal the sixth day of October, in the year of our Lord one thousand eight hundred and twenty-three.

JOHN BEITLER.
[Seal.]

Signed, sealed and declared by the said testator as his last will and testament; in the presence of us.

JACOB LIGHTFOOT.
DAVID LIGHTFOOT.

West Chester, Pa., Oct. 27, 1823.—There personally appeared Jacob Lightfoot and David Lightfoot, who, being solemnly affirmed in due form of law, did see and hear John Beitler, the testator in the foregoing instrument of writing named, sign and seal, publish, pronounce and de-

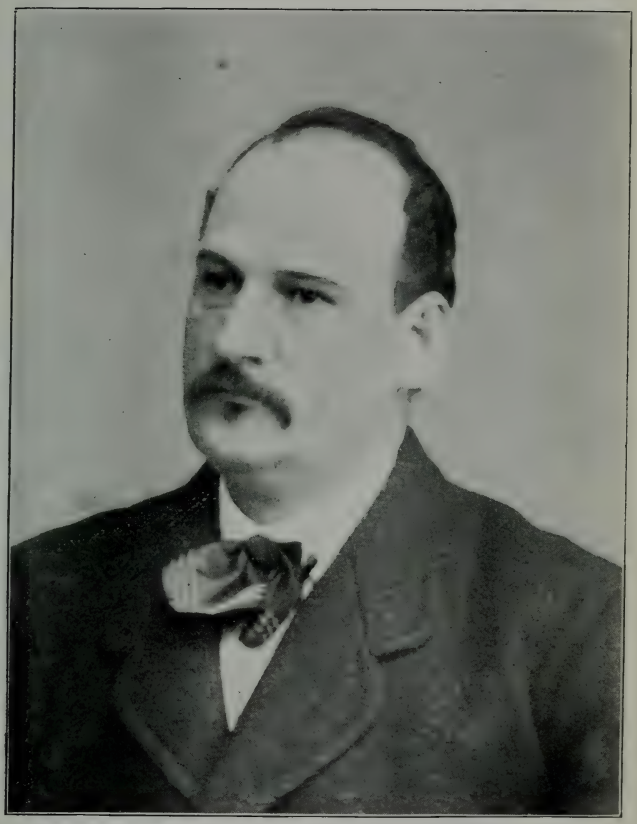

DAVID BEITLER.
(See page 248.)

clare the same as for his last will and testament, and that at the doing thereof he was of a sound mind and well disposed mind and memory to the best of their knowledge and belief.

Affirmed before D. Hiester, Regr.

Letters testamentary given to Jacob and Joseph Beitler.

SECTION I.

III.—1. Jacob Beidler, b. in Bucks Co., Pa., Nov. 27, 1778; d. Dec. 25, 1864; mrd. Mary Landis, about 1802. She was b. near Franconia, Montgomery Co., Pa., in 1779; d. Aug. 14, 1823.

Reared on a farm, industry, frugality and economy were a prominent part of his early education. Early trained in the religious faith of his forefathers he became a devout, conscientious and consistent member of the Mennonite church; full of zeal for the cause of his Master, a regular attendant on the services of the church and with an open hand of charity for the cause, setting a godly example before his family and ever maintaining the deportment of a Christian man both at home and abroad. His advice and counsel were sought by many and he was esteemed as one of excellent judgment.

When a young man he labored very hard, and later in life he related that many a time on awaking in the morning his fingers were so stiff and swollen he was obliged to use one hand to open the fingers of the other before he could put on his garments.

He also related that when a boy, during the year known as the cold season, he often went to mill on horseback with a quantity of dried chestnuts, dried potatoes and a little rye in a sack to be ground for griddle cakes—an ample schooling to make the lesson of frugality impressive.

About the year 1802 he wooed and won the hand of Mary Landis, who mutually with him as a loving and affectionate wife and faithful mother shared the joys and carried the burdens of life until her death, which came all

too soon in the year 1823. To them were born the following children: 1. John; 2. Elizabeth; 3. William; 4. Jacob; 5. Abraham; 6. Joseph; 7. Daniel; 8. Israel; 9. Mary; 10. Hannah; 11. Samuel; 12. Josiah.

After marriage they settled on the farm in Chester Valley, a little over two miles from Valley Forge, on the road to Phoenixville, where now lives his daughter, Hannah Beidler. Here the children were reared and received their early education at the old Diamond Rock schoolhouse. During the years of their bereavement the eldest daughter, Elizabeth, took charge of the family and with a matronly hand administered the affairs with great credit.

In the year 1825 he married Frances Roher, who with a motherly heart assumed the grave and responsible duties of the home, being much loved and respected by the children. She was b. Nov. 5, 1780; d. Apr. 8, 1855. At the time of this marriage, however, some of the older members of the family began to feel the necessity of pushing out into the world for themselves, thus diminishing the family cares at home; and with the coming and going of the years, Mr. Beidler became one of the thrifty and prosperous farmers of the valley.

Not many years after his second marriage he built a commodious family residence on the northeast part of the old farm just at the foot of the Valley hill, with comfortable outbuildings, to which he retired, giving the care of the farm to his son, Rev. Israel Beidler. Some time in the 30's he built, or was instrumental in building, the Mennonite meeting house in the valley, a little over one-half mile west of his home. For some reason, religious services were seldom held here and since his death the property has fallen into decay.

April 8, 1855, he was again bereft, by the death of his second wife. He was fortunate, however, in having his youngest daughter, Hannah, still at home, who tenderly cared for him during the remainder of his life. He was exceedingly fond of fishing and after retiring from the farm he often went during the summer season to the

Schuylkill river and seldom returned without a good catch.

He almost lived to see the close of the great rebellion, of which he was repeatedly heard to speak prophetically long years before it took place, as certain to come. He died Dec. 25, 1864, aged 86 years, 28 days, and his remains sleep in the quiet little churchyard beside those of loved ones gone before.

After his death the homestead came into the possession of his daughter Hannah, who has presided there with matronly heart for nearly forty years. It, however, recently passed into the hands of her niece, Mrs. M. F. Kemble, of Philadelphia. It is still the dear old home and the hearts of the grandchildren turn toward it with many fond remembrances. And it is hoped a place so cherished may not soon pass into the hands of strangers.

IV.—1. John Beidler, b. in Chester Co., Pa., Oct. 14, 1803; d. in Canandaigua, Ontario Co., N. Y., Mar. 25, 1845; mrd. Rauchy Ann Leacock, Oct. 18, 1833. She was b. at Mt. Pleasant, N. J., Feb. ——; d. in Lenawee Co., Mich., Dec. 12, 1883. John Beidler received a good education and was an excellent scribe. He was the oldest of eight children, in consequence of which his services were in great demand on his father's farm. On attaining his majority he engaged in the purchase of cattle and sheep for the Philadelphia market, often going on horseback as far west as the central and western portion of the State of Ohio and purchasing cattle for the Cincinnati market. In the spring of 1832 he went into the State of New York to purchase a drove of sheep which he procured principally in the county of Ontario, during which time he put up with an old gentleman, a well-to-do farmer in the township of East Bloomfield, by the name of John B. Allen. Here he became acquainted with Miss Rauchy Ann Leacock, Mr. Allen's granddaughter, and after marketing his sheep in Philadelphia, returned in the autumn and they were married Oct. 18, 1833. He purchased an excellent farm of 117

acres on the west shore of Canandaigua lake, three miles from the village of Canandaigua, in the county of Ontario. This farm contained an excellent apple orchard, which he greatly improved by grafting until it was said he had the best fruit in the county and none better in western New York. He was the first man in the State to attempt the shipping of green fruit to supply the then destitute western market. In the fall of 1848 he packed 1,200 barrels of choice apples, which he shipped, but owing to a lack of better facilities than the slow transportation of the Erie canal his apples were frozen before they reached Buffalo and the whole cargo was a total loss. He was exceedingly fond of fishing, and fish were then abundant. He was the first man on the lake to possess a large seine, which he and two others knitted during the winter season. He was counted the most successful fisherman on the lake. Other parties becoming jealous of his success came in the night and destroyed his seine. The perpetrators were never apprehended. Politically he was a strong Whig, and while greatly interested in putting others into office, he refused to hold any office himself.

In the days of "Old Tippecanoe" he and one of his neighbors employed men and went into the woods and cut down a large tree; they hewed out a large canoe 42 feet long, mounted it on wheels and put six span of horses before it; twenty men rode in it with paddles, with the American flag for a sail, and rode to the election. In the month of October, 1844, he was taken ill with influenza, from which he suffered greatly in the head, and after being severely salivated with calomel a large seton was put in the back of his neck, all of which was of no avail. He lingered until March 25, 1845, when he died with what physicians termed abscess on the brain.

He was not a member of any church, but was a moral, upright man, highly respected and greatly beloved, and kindly disposed; he was the friend of the poor. After his death the farm was sold, and the family, consisting of his wife, three sons and one daughter, removed to Chester

Co., Pa. Mrs. Beidler, Meth. Children: 1. Jacob; 2. Mary; 3. Henry; 4. George.

V.—1. Rev. Dr. Jacob A. Beidler, b. in Canandaigua, Ontario Co., N. Y., July 14, 1834; mrd. Ann E. Ingalls, of Dover, Mich., Mar. 28, 1859. P. O., Monroe, Wis. Minister and physician. He was not yet eleven years old at the death of his father, in March 1845. After removing to Chester Co., Pa., he was one year with his grandfather, and afterwards was with his uncle Abraham in Montgomery county until he had passed his sixteenth year, when he removed to Lenawee Co., Mich. Here, after attending school for a year, he engaged in teaching and later served two terms as superintendent of schools. He taught in Ohio, Michigan, Illinois and Missouri, and while in Illinois had the opportunity of taking up the study of medicine, which he pursued the greater part of two years privately, with the advantage of a hospital or infirmary practice. He then began the study of theology, in 1856, and was first licensed to preach the gospel in November 1858.

In the spring of 1858 he and two others, Newell Sexton and Aretus Sexton, brothers, packed their carpet sacks and started on foot for the western part of Missouri, a distance of over 300 miles. The rivers were swollen and no bridges, and they were often obliged to wade. On one occasion they waded across the bottoms of Linn river from one till four o'clock in the afternoon and were so chilled that Newell Sexton took fever and died. They were in water from knee deep up to their arms all that time and the water as cold as ice; often they were obliged to carry their carpet sacks on their heads that they might have a change of dry clothing on reaching the other side.

In 1859, Mar. 28, he was married to Ann Elizabeth, daughter of Daniel C. and Almyra Ingalls, of Dover, Mich., and, returning to the State of Missouri, settled at Hamilton in Caldwell county. Here he remained until the breaking out of the rebellion. In the autumn of 1860, after the presidential election, the excitement ran very high, making

it unsafe for people from the Northern States, and for six months they were not certain on going to bed at night that the house would not be burned over their heads. They lived in constant fear of their lives until the 27th day of April, 1861, when they were warned by a committee that they must leave the State or enter the rebel ranks, and were given thirty-six hours in which to make up their minds. After being notified a meeting was held at his house and they were not long in reaching a decision, as there were only eight Union families in town. So on Sunday they gathered up a few things and on Monday morning at 7:30 o'clock left for Illinois. He landed in Quincy at 6 p. m., with a wife and one child and not money enough to buy a cracker, but God raised up friends for them. They left their house furnished and provisioned for the rebels. This was the second misfortune that overtook him, as he lost all his property in the crash of 1857.

Returning to Michigan they were made comfortable and happy. In 1868 he entered the Synod of Northern Indiana and in January 1869 became pastor of Yellow Creek charge in Stephenson Co., Ill., and united with the Synod of Northern Illinois, of which Synod he is still a member. He has been instrumental in building three new churches and organizing as many new congregations. He was pastor at Yellow Creek for six years, at Twin Grove two years, at Davis seven years, at Lanark eight years, and six years at Monroe, during which time he was pastor at Twin Grove also. He was several times honored with the Presidency of Synod, has often been placed on important committees in the work of the Synod, and was several times chosen as a delegate to the General Synod. For twenty-nine years he has continued a member of this body amid the coming and going of scores of his brethren, and is at this time its oldest active member. In 1878 he was legally authorized to continue the practice of medicine under the new law and is an active member of the Northwestern Homoeopathic Medical Society. He continued the practice during the years of his ministerial life as a secondary matter, although quite successful. Having passed his three score and

nearly four years he is still active, and with the poet can say:

"The future lies before me,
And I know not where I'll be,
But where'er my path be leading,
Savior, keep my heart with Thee."

Lutherans. Children: 1. Carrie; 2. George; 3. Adah; 4. William.

VI.—1. Carrie Bell Beidler, b. in Hamilton, Mo., May 11, 1860; mrd. Daniel Jerome Kuns, D. D. S., Dec. 12, 1879. P. O., Morrison, Ill. Dentist. Lutherans. One child:

VII.—1. Adah Mae Kuns, b. at Davis, Ill., Mar. 31, 1881. Presbyterian.

VI.—2. George Henry Beidler, D. D. S., b. at Mottville, St. Joe Co., Mich., Jan. 9, 1865; mrd. Ida Puterbaugh, of Lanark, Ill., June 21, 1888. P. O., Lanark, Carroll Co., Ill. Dentist. He, Luth.; she, Ger. Bap. Children:

VII.—1. Hazel Ann Beidler, b. Nov. 14, 1890.

VII.—2. Ethel Fay Beidler, b. Oct. 21, 1892.

VI.—3. Adah May Beidler, b. at Yellow Creek, Ill., July 24, 1869; mrd. Leander Stevenson, Apr. 19, 1894. P. O., Monroe, Wis. Mr. Stevenson is a prominent boot and shoe merchant of Monroe City, Wis. Luth's. One child:

VII.—1. Jay Allen Stevenson, b. Mar. 31, 1895.

VI.—4. William Arthur Beidler, b. at Yellow Creek, Ill., Apr. 11, 1871; mrd. Magdalena Reimer, of Chicago, July 31, 1902. He graduated at the Northwestern University Dental School of Chicago, Apr. 6, 1897, and has an office in Chicago. Res., 649 West 21st St., Chicago, Ill. Dentist. Luth.

V.—2. Mary Elizabeth Beidler, b. in Ontario Co., N. Y., June 22, 1837. After the death of her father she removed to Chester Co., Pa., and lived with her grandfather, Jacob Beidler, and attended school until thirteen years of age, She was an amiable and intelligent girl. She sickened and died Mar. 14, 1852.

V.—3. Henry Allen Beidler, b. in the town of Canandaigua, N. Y., Aug. 2, 1841. After the death of his father he also removed to Chester Co., Pa., where he resided with his grandfather until the war of the Rebellion in 1861, when he enlisted, first in the three months' service, but before his time expired he enlisted in the 97th Regiment of Pennsylvania Volunteers, Co. H. His company was sent to Florida to guard a point at or near St. Augustine. Here he remained until Apr. 3, 1864, when he returned home on furlough, at which time he re-enlisted during the war. Returning to his company he remained in Florida until they were ordered to join Sherman at Charleston, S. C., and with this army marched on Petersburg, Va. Before Petersburg he was wounded in the thigh, but was soon able to rejoin his company. In front of Petersburg his detachment lay in the trenches three days without relief, food or water. The weather was exceedingly hot and rainy; there was water in the bottom of the trenches from three inches to one foot in depth, and the boys were obliged to dig holes in the bank in which to lie. From where he lay he could throw a stone into the rebel works. The excessive heat and fatigue brought on fever and he was taken to the 18th Army Corps Hospital, but lived only three days. He expired on the 2d day of August, 1864, aged twenty-three years. He was a brave soldier, having on several occasions won promotion, which he refused.

V.—4. George L. Beidler, b. in Ontario Co., N. Y., Nov. 29, 1844; mrd. Phoebe Ann Jackson, Sept. 13, 1866. She d. Aug. 13, 1880. After the removal of the family to Chester Co., Pa., in the fall of 1845, he remained there but one year and with his mother went to the State of Michigan, where her father's people had settled some years before. Here he remained for some years, then removed to Illinois, where he remained six years, and then returned to Michigan, where he was married to Phoebe Ann Jackson. P. O., Corey, Mich. Mr. Beidler is a farmer in comfortable circumstances, residing on a farm of 110 acres, which he purchased of his stepfather. Children: 1. Joseph; 2. Rauchy; 3. Olive; 4. Ella; 5. George.

WASHINGTON GARNER.
(See page 238.)

MRS. HANNAH GARNER.
(See page 238.)

Mr. Beidler mrd. second wife, Mary J. Fortonbaugh, Sept. 20, 1881. Children: 6. Maggie; 7. Gladys.

VI.—1. Joseph Beidler, b. Dec. 10, 1867. P. O., Hammond, Ind. Plumber.

VI.—2. Rauchy Ann Beidler, b. Aug. 5, 1869; d. Aug. 19, 1887.

VI.—3. Olive Beidler, b. Nov. 28, 1872; mrd. Jersey Rafenberg, Feb. 22, 1898. P. O., Corey, Mich. Farmer. Children:

VII.—1. Loren C. Rafenberg, b. Feb. 3, 1900.

VI.—4. Ella Beidler, b. Oct. 13, 1875; d. Apr. 29, 1898; mrd. Albert Ledbetter, Jan. 2, 1896. P. O., Corey, Mich. Farmer. One child:

VII.—1. Peter Ledbetter, b. Jan. 12, 1898.

VI.—5. George L. Beidler, Jr., b. June 25, 1877; mrd. Rhoda A. Arnold, Jan. 2, 1900. She was b. Aug. 2, 1882. P. O., Corey, Mich. Farmer. One child:

VII.—1. Florence M. Beidler, b. Nov. 21, 1901.

VI.—6. Maggie Beidler, b. Jan. 8, 1883.

VI.—7. Gladys Beidler, b. Feb. 20, 1894.

IV.—2. Elizabeth Beitler, b. Sept. 7, 1805; d. Oct. 8, 1870; mrd. Isaac Walker. He was b. July 16, 1804; d. Jan. 9, 1887. Farmer. Children: 1. Jacob; 2. Mary; 3. Thomas; 4. Hannah; 5. William; 6. Joseph; 7. Elizabeth; 8. Isaac.

V.—1. Jacob Beidler Walker, b. Nov. 13, 1829; d. Dec. 24, 1880; mrd. Hannah W. Stevens, Mar. 24, 1859. She was b. Mar. 24, 1837. P. O., New Centerville, Pa. Farmer. Children: 1. William; 2. Elizabeth; 3. Andrew; 4. Ella; 5. Isaac; 6. Maud; 7. Winfield; 8. Jacob; 9. Mary.

VI.—1. William K. Walker, b. near Church Hill, Maryland, July 24, 1860; d. Jan. 7, 1900; mrd. Mary E. Stevens, Jan. 19, 1882. P. O., New Centerville, Pa. Farmer. Meth. Children: 1. James; 2. Jacob; 3. Thomas.

VII.—1. James Clay S. Walker, b. Oct. 30, 1882.

VII.—2. Jacob B. Walker, b. ———; d. ———.

VII.—3. Thomas K. Walker, b. Aug. 19, 1889.

VI.—2. Elizabeth B. Walker, b. in Maryland, Dec. 16, 1863; mrd. Jas. Thomas Stevens, Dec. 28, 1881. P. O., Barclay, Md. Farmer. Meth. Ep. Children:

VII.—1. John Frederick Stevens, b. Jan. 5, 1883.

VII.—2. Hannah Elsie Stevens, b. Feb. 3, 1885.

VII.—3. Frances Lillian Stevens, b. Apr. 20, 1886.

VII.—4. James Clayland Stevens, b. Oct. 9, 1887.

VII.—5. Jacob Walker Stevens, b. Mar. 25, 1889; d. Aug. 8, 1889.

VII.—6. Mary Kemble Stevens, b. May 10, 1890.

VII.—7. Winfield Walker Stevens, b. July 16, 1891; d. Jan. 28, 1892.

VII.—8. Ella Walker Stevens, b. Oct. 13, 1892; d. Oct. 3, 1893.

VII.—9. Leila Williams Stevens (twin), b. Oct. 13, 1892; d. Sept. 5, 1893.

VII.—10. Elizabeth Molony Stevens, b. Mar. 22, 1895.

VII.—11. Miriam Roseberry Stevens, b. Oct. 13, 1897.

VI.—3. Andrew C. Walker, b. in Queen Anna Co., Md., Apr. 18, 1865. P. O., New Centerville, Pa. Farmer. Brethren Ch.

VI.—4. Ella R. Walker, b. in Queen Anna Co., Md., July 12, 1866. P. O., New Centerville, Pa. Brethren Ch.

VI.—5. Isaac W. Walker, b. at Church Hill, Queen Anna Co., Md., May 3, 1870; mrd. Maud L. Markwith, June 22, 1898. P. O., Orange, N. J. Stenographer. Presby.

VI.—6. Maud Walker, b. ———.

VI.—7. Winfield S. Walker, b. in Queen Anna Co., Md.,

May 6, 1872. Res., 604 Girard Building, Philadelphia, Pa. Stenographer. Brethren Ch.

VI.—8. Jacob B. Walker, b. in Maryland, Mar. 9, 1874. Res., 200 Betz Building, Philadelphia, Pa. Stenographer.

VI.—9. Mary K. Walker, b. in Maryland, Aug. 14, 1876. P. O., New Centerville, Pa. Brethren Ch.

V.—2. Mary Frances Walker, b. Apr. 6, 1831, in Chester Co., Pa., near Valley Forge, on the old Walker homestead, which was Lord Stirling's headquarters during the Revolutionary war; mrd. William H. Kemble, May 27, 1852. He was b. Apr. 19, 1828; d. Sept. 26, 1891. P. O., Glenside, Pa. Mr. Kemble was a prominent and useful citizen. He held the office of State Treasurer, was President of the Philadelphia Union Street Car Co., and President of the North W. Nat. Bank of Philadelphia. Previous to his death he erected the Woodbury (N. J.) Methodist Episcopal church as a memorial to his mother, at a cost of about $100,000. He was a wealthy man, his accumulations running up into the millions. Presby's. Children: 1. Clay; 2. Elizabeth; 3. Emma; 4. Isaac.

VI.—1. Clay Kemble, b. Mar. 7, 1853; mrd. Jennie Chambers. Res., 1504 Green St., Philadelphia, Pa. Children:

VII.—1. William H. Kemble, Jr., b. Aug. 27, 1880.

VII.—2. Florence Kemble, b. Nov. 22, 1882.

VI.—2. Elizabeth Kemble, b. Sept. 25, 1854; mrd. George R. Yarrow. Res., 2205 Green St., Philadelphia, Pa. Epis. Children:

VII.—1. Mary Frances Kemble Yarrow, b. July 25, 1877; d. Jan. 26, 1887.

VII.—2. Harry Crissy Yarrow, b. Oct. 18, 1880.

VII.—3. Walker Kemble Yarrow, b. Jan. 11, 1888.

VII.—4. William H. K. Yarrow, b. Sept. 24, 1891.

VI.—3. Emma Kemble, b. Oct. 25, 1856; d. Nov. 1, 1857.

VI.—4. Isaac Walker Kemble, b. Nov. 1, 1857; mrd. M. Virginia Supplee. Res., 1122 Spruce St., Philadelphia, Pa. Children:

VII.—1. Elizabeth Supplee Kemble, b. Jan. 11, 1882.

VII.—2. Francis Walker Kemble, b. May 16, 1886.

VII.—3. M. Virginia Kemble, b. Jan. 15, 1890.

V.—3. Thomas P. Walker, b. in Tredyffryn Twp., Chester Co., Pa., Apr. 8, 1834; mrd. Charlotte Emma Weber, Feb. 12, 1856. P. O., Pawling, Pa. Retired. Presby. Children: 1. Charles; 2. Mary; 3. Howard; 4. Charlotte; 5. Isaac; 6. William; 7. Emma; 8. Thomas; 9. Edith.

VI.—1. Rev. Charles Carroll Walker, b. at New Centerville, Chester Co., Pa., Dec. 16, 1856. He was married to Amanda Harley, of Port Providence, Pa., Nov. 23, 1886, by Rev. John Hall, D. D., of New York. He was converted in 1873, and identified himself with the Presbyterian church. He was educated at Ivy Institute, Treemount Seminary; West Chester State Normal School; Drew Theological Seminary, from which he graduated in 1882, and Princeton Theological Seminary, where he took a post graduate course in 1886-7, after which he taught school eight years. He is a member of the Presbytery of Chester, Synod of Pennsylvania, and has served as pastor of the Glen Riddle Presbyterian church for five years. P. O., Upland, Pa. Children:

VII.—1. Imogene Walker, b. Jan. 26, 1890.

VII.—2. Charles Harley Walker, b. June 15, 1895.

VI.—2. Mary W. Walker, b. Apr. 14, 1858; d. Jan. 18, 1865.

VI.—3. J. Howard Walker, b. in Chester Co., Pa., June 8, 1860; mrd. Laura R. Dallman, of Philadelphia, Nov. 22, 1881. P. O., Passaic, N. J. Merchant, running a fancy and staple grocery. For nine years he was postmaster at Mont Clare, Pa., where he conducted a large general store. Cong. Children:

VII.—1. Howard Leon Walker, b. Sept. 17, 1882; d. Aug. 17, 1883.

VII.—2. Emma Claudine Walker, b. Nov. 23, 1884.

VII.—3. Thomas Harold Walker, b. Aug. 17, 1889.

VII.—4. Herbert L. Walker, b. Dec. 15, 1896.

VII.—5. Willis Walker (twin), b. Dec. 15, 1896.

VI.—4. Charlotte Elizabeth Walker, b. May 19, 1862. P. O., Bryn Mawr, Pa. Presby.

VI.—5. Isaac Newton Walker, b. in Chester Co., Pa., Sept. 27, 1864; mrd. Martha Sunderland. P. O., Pawling, Pa. Farmer. Methodist. No children.

VI.—6. William Kemble Walker, b. in Chester Co., Pa., Apr. 3, 1867. P. O., Dixmont, Pa. He graduated at Pierce's College of Business, Philadelphia, Pa., May 1883, and the Pennsylvania University, May 1891; is Assistant Superintendent of the Western Pennsylvania Asylum for the Insane at Dixmont, Allegheny Co., Pa. Unmarried.

VI.—7. Emma Marian Walker, b. in Chester Co., Pa., Sept. 6, 1869; mrd. Fredrick S. Drake. P. O., Overbrook, Pa. Member of the Philadelphia bar. Presby. No children.

VI.—8. Thomas Herbert Walker, b. in Chester Co., Pa., Apr. 24, 1872. P. O., Bryn Mawr, Pa. Merchant. Presby.

VI.—9. Edith Weber Walker, b. May 1, 1878. P. O., Bryn Mawr, Pa. Presby.

V.—4. Hannah Walker, b. at the old Curry homestead, Oct. 18, 1835; mrd. William Casselberry Weber, Feb. 22, 1855. He was born at Millgrove, Montgomery Co., Pa., Nov. 30, 1826; died at Edgewood, near Jeffersonville, Pa., Jan. 24, 1894. He was a farmer, but in early life taught school in Ohio and Pennsylvania, and for several years filled the office of Assessor and Tax Collector in Tredyffrin Twp., Chester Co., Pa. In politics he was a Republican. He was an Elder in the Presbyterian church at Jeffersonville up to the time of his death. Children: 1. Laura; 2. Elizabeth;

3. Harrison; 4. Charlotte; 5. John; 6. Winfield; 7. Isaac; 8. Elmina; 9. Joseph; 10. Mary; 11. Ella; 12. Charles; 13. Norwood; 14. Emma; 15. James.

VI.—1. Laura Weber, b. Nov. 26, 1855; d. Oct. 14, 1856.

VI.—2. Elizabeth Weber, b. Oct. 3, 1856; d. July 18, '57.

VI.—3. W. Harrison Weber, b. Feb. 1, 1858; mrd. Mary Clover. P. O., Norristown, Pa. Children:

VII.—1. Charlotte Weber.

VII.—2. Mary H. Weber.

VII.—3. Helen Weber.

VII.—4. Stanley Harrison Weber.

VII.—5. Marguerite Weber.

VI.—4. Charlotte A. Weber, b. July 13, 1859; mrd. Prof. Wm. Henry Walker. P. O., New Centerville, Pa. Children:

VII.—1. Isabelle Walker.

VII.—2. Wm. Weber Walker.

VII.—3. Hannah Walker.

VI.—5. John C. Weber, b. Dec. 3, 1860; mrd. Lizzie Woodward. Presby. One child:

VII.—1. John C. Weber.

VI.—6. Winfield S. Weber, b. in Montgomery Co., Pa., Jan. 10, 1862; mrd. Elizabeth Cuthbertson, Sept. 25, 1890. Res., 611 DeKalb St., Norristown, Pa. Paper hanger. Presby. Children:

VII.—1. William Cuthbertson Weber, b. Feb. 20, 1893.

VII.—2. Marian Weber, b. Aug. 23, 1897.

VI.—7. Isaac Weber, b. Mar. 9, 1863; d. June 26, 1893.

VI.—8. Elmina Weber, b. in Lower Providence Twp., Montgomery Co., Pa., Oct. 25, 1864; mrd. Clayton B. Lamb, May 15, 1883. P. O., Jeffersonville, Pa. Presby. Children:

VII.—1. Preston B. Lamb, b. Oct. 13, 1884; d. Oct. 20, 1885.

VII.—2. Lizzie Wells Lamb, b. Oct. 12, 1885.

VII.—3. Winfield Weber Lamb, b. Mar. 20, 1887.

VII.—4. Hannah Florence Lamb, b. June 3, 1888.

VII.—5. Clayton Biddle Lamb, b. Apr. 20, 1890; d. Sept. 14, 1890.

VI.—9. Joseph B. Weber, b. June 9, 1866; d. Sept. 24, 1867.

VI.—10. Mary Frances Weber, b. on the old Weber homestead near Jeffersonville, Montgomery Co., Pa., Dec. 30, 1867; mrd. George B. Schlotterer, June 11, 1896. Res., 112 North 2d St., Allentown, Pa. Yardmaster for the Philadelphia & Reading Railway at Terminal Junction. Mrs. Schlotterer before marriage taught school for eight years in Montgomery county, during which she took a trip to the World's Fair, Chicago, 1893, in company with her brother, W. S. Weber. She was chosen historian of the class of '88, Norristown High School, having graduated from that institution that year (1888), and at the commencement in the opera house she read an original poem on "Gettysburg." In addition to her household duties she finds time to write frequent historical sketches for the Norristown Herald and the Schwenksville Item, being a weekly contributor to the latter paper from her home "Air Castle," Ironbridge. Her chief enjoyment is painting, for which she has inherited talent. She is the author of the following poems and sketches, viz.: Spring; Gettysburg; A Memoir; Valley Forge; Barriers Torn Away; Description of the White City from Lake Michigan; Mount Holly, N. J., and its Attractions; What April Brings; Fourth o' July; The Widow's Mite; In Memoriam of Adelaide Parmalee; Description of Wedding Festivities of Rev. Francis W. Beidler and Miss Ella Carr Weber; and A Trip up the P. & R. to Schuylkill Co. Presby. Children:

VII.—1. Martha Walker Schlotterer, b. Oct. 17, 1901.

VI.—11. Ella C. Weber, b. Mar. 2, 1869; mrd. Rev. Francis Beidler. (See Rev. Francis Beidler family.)

VI.—12. Charles Weber, b. May 30, 1872.

VI.—13. G. Norwood Weber, b. June 6, 1875.

VI.—14. Emma Walker Weber, b. Oct. 16, 1876.

VI.—15. James Wells Weber, b. July 1, 1881.

V.—5. William Walker, b. ———; d. ———; mrd. Maria Harmer. One child:

VI.—1. Linwood Walker; died young.

V.—6. Joseph B. Walker, b. ———; mrd. Mary Colehower. She died ———. One child: 1. Harry. Joseph mrd. second wife, Mary N. McCann. Res., 1526 Fairmount Ave., Philadelphia, Pa.

VI.—1. Harry Walker, b. ———; mrd. Ida Hart.

V.—7. Elizabeth Walker, b. in Lower Providence Twp., Montgomery Co., Pa., May 3, 1841; mrd. James G. Wells,* Apr. 16, 1867. He was b. in Norriston Twp., Montgomery Co., Pa., June 24, 1839; d. July 19, 1900. Res., 1112 Wallace St., Philadelphia, Pa. Druggist. Presby's. Children:

VI.—1. Willie K. Wells, b. in Philadelphia, May 27, 1868; d. May 29, 1880.

VI.—2. Hepsey Norris Wells, b. in Philadelphia, Pa., Nov. 8, 1872. Presby. S.

VI.—3. Mary Wells, b. Oct. 24, 1879; d. Mar. 24, 1888.

V.—8. Isaac Walker, b. near Shannonville, Montgomery Co., Pa.; d. near Phoenixville, Pa., 1872; mrd. Mary Emily Roberts, Jan. 6, 1869. She was b. in Chester Co., Pa. P. O., New Centerville, Pa. Farmer. Friends. Children: 1. Benjamin.

VI.—1. Benjamin R. Walker, b. at New Centerville, Pa.,

---

* He was descended on his mother's side from Chas. Norris, one of the early settlers of Pennsylvania, in honor of whom Norristown received its name.

July 2, 1870. P. O., New Centerville, Pa. Merchant. Friend. Single.

IV.—3. William Beidler, b. Dec. 14, 1806; d. Sept. 16, 1813.

IV.—4. Jacob Beidler, b. Oct. 14, 1808; d. Sept. 7, 1813.

IV.—5. Abraham Beidler, b. Oct. 9, 1810; d. May 9, 1872; mrd. Sarah W. Stephens, Mar. 9, 1841. She was b. in Chester Co., Dec. 16, 1822; d. Mar. 20, 1864. Farmer. Menn.; Mrs. Beidler, Friend or Quaker. Children: 1. Hannah; 2. Annie; 3. Margaret; 4. Stephen; 5. William; 6. Ellen; 7. Fannie; 8. Harry; 9. Louisa; 10. Jacob; 11. Abraham; 12. Laura.

V.—1. Hannah Mary Beidler, b. at Chester Valley, Pa., Apr. 30, 1842; mrd. Mordecai Davis, Mar. 29, 1871. He was b. in Chester Valley, Pa., Oct. 13, 1829; d. at Chester Valley, Pa., June 27, 1898. Farmer. Friends. Children: 1. Ellen.

VI.—1. Ellen Stephens Davis, b. at Chester Valley, Pa., Aug. 28, 1872. P. O., Port Kennedy, Pa. Teacher, Friend. S.

V.—2. Annie L. Beidler, b. in Chester Valley, Pa., near Valley Forge, Mar. 5, 1844; mrd. Cyrus H. Caley, Mar. 16, 1865. He was b. at Radnor, Delaware Co., Pa., in 1842. P. O., Abrams, Pa. Farmer. Friends. Children: 1. Harry; 2. Sarah; 3. Ella; 4. Laura; 5. Oswald; 6. Jonathan; 7. David; 8. Hannah.

VI.—1. Harry Thomas Caley, b. Dec. 11, 1865; d. Apr. 13, 1867.

VI.—2. Sarah Lucy Caley, b. May 11, 1868.

VI.—3. Ella Beidler Caley, b. Dec. 14, 1869; mrd. William Z. Frederick, Nov. 7, 1891. P. O., Jefferson, Pa. Children:

VII.—1. Anna Susan Frederick.

VII.—2. Frances Caley Frederick.

VI.—4. Laura Massey Caley, b. Dec. 6, 1873; mrd. William Carver Moore, son of Richard and Elizabeth (Carver) Moore, Dec. 6, 1900. Children:

VII.—1. Cyrus Norman Moore, b. Sept. 12, 1902.

VI.—5. J. Oswald Caley, b. Apr. 4, 1876; mrd. Lydia Foulke Moore, daughter of Richard and Elizabeth (Carver) Moore, Nov. 14, 1900.

VI.—6. Jonathan Richards Caley, b. Mar. 8, 1878.

VI.—7. David Ashmore Caley, b. Aug. 21, 1880; mrd. Katharine D. Moyer, Sept. 9, 1902. P. O., Atlantic City, N. J. Bookkeeper.

VI.—8. Hannah Mary Caley, b. May 4, 1883.

V.—3. Margaret C. Beidler, b. in Montgomery Co., Pa., Jan. 4, 1846; mrd. Abraham M. Metz, Aug. 5, 1869. Res., 1314 Baltic Ave., Atlantic City, N. J. Butcher. Children: 1. Sarah; 2. Thomas; 3. Frank.

VI.—1. Sarah Eliza Metz, b. May 13, 1870; mrd. Richard P. Harris, Nov. 28, 1895. Res., 130 N. Virginia Ave., Atlantic City, N. J. Carpenter. Presby. No children.

VI.—2. Thomas O. Metz, b. Aug. 10, 1874. P. O., 1314 Baltic Ave., Atlantic City, N. J. Carpenter. Single.

VI.—3. Frank B. Metz, b. June 20, 1876; d. Oct. 1877.

V.—4. Stephen L. Beidler b. in Montgomery Co., Pa., Dec. 2, 1848; mrd. Emma Yarnall, Sept. 14, 1876. P. O., White Horse, Pa. Farmer. Children:

VI.—1. Lizzie Y. Beidler, b. Dec. 29, 1878.

VI.—2. S. Leslie Beidler, b. Apr. 12, 1882.

VI.—3. William M. Beidler, b. Sept. 5, 1891.

V.—5. William S. Beidler, b. June 5, 1851; d. Jan. 16, 1864.

V.—6. Ella Beidler, b. in Chester Valley, Chester Co., Pa., May 5, 1853; mrd. Jonathan Elliott, Mar. 27, 1878. He

was born in Chichester, Delaware Co., Pa., Mar. 26, 1854. Res., 3210 Haverford Ave., Philadelphia, Pa. Machinist. Baptists. Children: 1. Alva; 2. Roland; 3. Fannie; 4. Edna; 5. Norman; 6. Mary; 7. Paul.

VI.—1. Alva Wayne Elliott, b. in East Nottingham, Chester Co., Pa., Oct. 23, 1879; mrd. Blanche G. Jones, May 12, 1896. Res., 610 S. Mattact St., West Chester, Pa. Mergenthaler linotype operator in office of Daily Local News, West Chester, Pa. Clerk of Olivet Baptist church, West Chester. Children:

VII.—1. Edwin Russel Elliott, b. Dec. 28, 1896.

VII.—2. Francis Harold Elliott, b. Apr. 17, 1898; d. Sept. 27, 1898.

VII.—3. Raymond Arthur Elliott, b. Sept. 27, 1899.

VII.—4. Grace Marjorie Elliott, b. Nov. 16, 1901.

VI.—2. Roland A. Elliott, b. Oct. 23, 1882. Res., Philadelphia, Pa.

VI.—3. Fannie L. Elliott, b. Nov. 20, 1884.

VI.—4. Edna B. Elliott, b. Dec. 29, 1886; d. in infancy.

VI.—5. Norman W. Elliott, b. July 9, 1888.

VI.—6. Mary E. Elliott, b. Jan. 8, 1890.

VI.—7. Paul D. Elliott, b. Dec. 1892; died in infancy.

V.—7. Fannie Elizabeth Beidler, born near Valley Forge, Montgomery Co., Pa., Nov. 6, 1854; mrd. Marine W. Thomas, Jan. 17, 1877. Res., 809 W. 7th St., Wilmington, Del. Engineer. Baptists. One child:

VI.—1. Joseph D. Thomas, b. Oct. 27, 1877; mrd. Mabel E. Boddy, daughter of John S. and Mary E. Boddy, Apr. 25, 1901. Machinist. Baptist.

V.—8. Harry Pawling Beidler, b. Mar. 18, 1856; d. May 29, 1856.

V.—9. Sarah Louisa Beidler, b. in Montgomery Co., Pa., June 25, 1857; mrd. Jonathan J. Roberts, May 17, 1882.

He was born in Montgomery Co., Pa., June 1, 1852. Res., 35 N. Virginia Ave., Atlantic City, N. J. Commission merchant. Presby. Children:

VI.—1. Mary Davis Roberts, b. Feb. 12, 1883.

VI.—2. Edith May Roberts, b. Jan. 28, 1886.

VI.—3. Walter Jonathan Roberts, b. Jan. 24, 1890.

VI.—4. William Bushby Roberts, b. Sept. 25, 1893.

VI.—5. Edward Holstein Roberts, b. Nov. 24, 1894.

VI.—6. Louisa Beidler Roberts, b. July 30, 1896.

V.—10. Jacob H. Beidler, b. in Upper Merion, Montgomery Co., Pa., Mar. 20, 1859; mrd. R. Jennie Shainline, Mar. 31, 1887. P. O., Abrams, Pa. Farmer and pork butcher. Attend Friends meeting. Children:

VI.—1. Helen A. Beidler, b. Apr. 2, 1888.

VI.—2. J. Warren Beidler, b. May 20, 1890.

VI.—3. Ethel J. Beidler, b. Jan. 22, 1893.

VI.—4. Anna L. Beidler, b. Dec. 12, 1894.

VI.—5. Howard J. Beidler, b. Jan. 23, 1898.

V.—11. Abraham Lincoln Beidler, b. May 6, 1861; d. Jan. 11, 1864.

V.—12. Laura May Beidler, b. Feb. 18, 1863; d. Dec. 25, 1863.

IV.—6. Joseph Beidler, b. Jan. 12, 1812; d. Oct. 21, 1834.

IV.—7. Daniel Beidler, M. D., b. Mar. 12, 1814; d. Nov. 27, 1872. He was assistant in the Pennsylvania Hospital for the Insane for several years. Spiritualist. Single.

IV.—8. Rev. Israel Beidler, b. in Tredyffrin Twp., Chester Co., Pa., July 23, 1815; d. at same place, Feb. 16, 1876; mrd. Mary Latshaw. She was b. in Pikeland Twp., Chester Co., Pa.; d. at St. Louis, Mo., Apr. 21, 1902. Farmer and minister of the "Reformed" Mennonite church, and

was stated preacher for Diamond Rock meeting near Howellville, and also at Mennonite church, Phoenixville, Pa. Buried at Phoenixville. Children: 1. Susanna; 2. Mary; 3. Theodore; 4. Joseph; 5. Sallie; 6. Jacob.

V.—1. Susanna Beidler, b. ———; mrd. Gilbert H. Todd. Children: 1. William; 2. Mary; 3. Martha; 4. Charlotte.

VI.—1. William Todd, b. in 1868; mrd. Minnie Livey. P. O., Valley Forge, Pa. Insurance agent. Children:

VII.—1. Catharine Todd.

VII.—2. Gilbert Todd.

VI.—2. Mary Todd, born in 1871. S.

VI.—3. Martha Todd, b. in 1875. S.

VI.—4. Charlotte Todd, b. in 1879. S.

V.—2. Mary Frances Beidler, b. in 1842; d. in 1863.

V.—3. Theodore F. Beidler, b. in Chester Co., Pa., Nov. 2, 1844; mrd. Mattie S. Scrogin, of Kentucky, June 30, 1870. Res., 1260 Euclid Ave., Cleveland, Ohio. Coal merchant and manufacturer. Children: 1. Albert; 2. Howard; 3. Theodore; 4. Elliott; 5. Lillian.

VI.—1. Albert Beidler, deceased.

VI.—2. Howard Tait Beidler, b. July 21, 1872; mrd. Lena Martin Stevely, Dec. 9, 1899. She was b. May 1, 1876. Res., Cleveland, O. Children:

VII.—1. George Howard Beidler, b. Feb. 10, 1901.

VI.—3. Theodore Frelinghysen Beidler, Jr.; mrd. Nettie Lockwood. Res., Cleveland, O. Children:

VII.—1. Ford Elliott Beidler.

VI.—4. Elliott W. Beidler, b. at Warren, Pa., Apr. 1, 1877. P. O., Loomis, Washington. Mine operator. Presby. S.

VI.—5. Lillian Beidler, b. at Cleveland, O., Dec. 25, 1880; mrd. Seymour Austin Potter, Oct. 23, 1901. Res., Cleveland, Ohio. Steel and iron salesman. Episcopal. C.:

VII.—1. Martha Kathryn Potter, b. Nov. 24, 1902.

V.—4. Joseph Beidler, b. in Chester Valley, Chester Co., Pa., Jan. 3, 1847; mrd. Agnes N. Stephens, Dec. 9, 1869. P. O., Saint Cloud, Minn. Miller. Presby. Children: 1. Francis; 2. Israel; 3. Joseph; 4. Harold; 5. Mary; 6. Edith; 7. Virginia.

VI.—1. Rev. Francis Walker Beidler, b. in Chester Co., Pa., Feb. 23, 1871; mrd. Ella C. Weber, May 12, 1898. P. O., Worcester, Mass.

His early education was received in West Chester, Pa. When about thirteen years of age his parents moved to Minneapolis, Minn., where he spent several years in various employments, mainly in the flour mills of that city. Resuming his studies, he graduated from Macalester College, St. Paul, Minn., in 1894, with the degree of B. R. In the fall of the same year (1894) he entered Princeton Theological Seminary and completed the course in that institution. In February 1897, several months before his studies were completed, he was called to supply the pulpit of the Centennial Presbyterian church, at Jeffersonville, Montgomery Co., Pa., and on May 13 of the same year was ordained and installed as pastor of that church. In August 1900 he accepted a call to the First Presbyterian church of Worcester, Mass., where unusual success has met his labors. Children:

VII.—1. Claude Brodhead Beidler, b. Aug. 8, 1900.

VI.—2. Israel Nelson "Ray" Beidler, b. Aug. 22, 1872; d. June 24, 1895.

VI.—3. Joseph Herman Beidler, b. in Philadelphia, Pa., Oct. 21, 1874; mrd. Sarah Atherton Kidder, Nov. 28, 1893. P. O., Saint Cloud, Minn. Miller. Presby. Children:

VII.—1. Harold Herman Beidler, b. July 8, 1894.

VII.—2. Agnes Emily Beidler, b. Sept. 1899.

VI.—4. Harold Freeman Beidler, b. Feb. 18, 1877; mrd. Mabel Folsom, Oct. 23, 1901. P. O., Dickinson, N. Dak. Electrician. Presby.

VI.—5. Mary Allison Beidler, b. Jan. 10, 1879. P. O., St. Cloud, Minn. Presby.

VI.—6. Edith Osmond Beidler, b. Feb. 2, 1882. P. O., St. Cloud, Minn. Presby.

VI.—7. Virginia May "Verna" Beidler, b. July 13, 1888. Presby.

V.—5. Sallie Latshaw Beidler, b. in Chester Co., Pa., Feb. 19, 1850; mrd. Joseph C. Batchelor, Oct. 13, 1870. Res., 254 Elmwood Ave., Buffalo, N. Y. Wholesale coal dealer. Presby. Children: 1. Mary; 2. Jessie; 3. Ward.

VI.—1. Mary Israella Batchelor, b. Aug. 1, 1871; mrd. William Ruggles Watterson, Sept. 21, 1899. Res., Buffalo, N. Y. Children:

VII.—1. Joseph Batchelor Watterson, b. Aug. 7, 1900.

VI.—2. Jessie Hannah Batchelor, b. May 9, 1873; mrd. Maurice Saunders, Oct. 22, 1895. Children:

VII.—1. Sallie Saunders, b. Nov. 9, 1897.

VII.—2. Maurice Saunders, Jr., b. May 4, 1899.

VI.—3. Ward Atlee Batchelor, b. Aug. 15, 1875; mrd. Margaret Taylor, Sept. 8, 1898. Res., Buffalo, N. Y. Children:

VII.—1. Margaret Louise Batchelor, b. Feb. 17, 1901.

V.—6. Jacob Atlee Beidler, b. in Tredyffrin Twp., Chester Co., Pa., Nov. 2, 1852; mrd. Hannah M. Rhoades, of Phoenixville, Pa., Sept. 14, 1876. P. O., Willoughby, Lake Co., Ohio. He was educated in the country schools and attended Lock's Seminary at Norristown, Pa., for four years, after which he moved to Ohio and engaged in the coal business, and is still engaged as a coal operator.

On May 10, 1900, he was nominated for Congress on the Republican ticket of the Twentieth district of Ohio, and was elected over both the regular Democratic nominee and an independent Republican candidate, and was re-elected to a second term at the fall election of 1902. Presby. Children:

VI.—1. Mary Frances Beidler.

VI.—2. Mabel Rebecca Beidler.

VI.—3. Joseph Arthur Beidler.

VI.—4. Jacob Dudley Beidler.

IV.—9. Mary Beidler, b. Sept. 14, 1817; d. Apr. 29, 1866. S. Menn.

IV.—10. Hannah Beidler, b. Mar. 25, 1819; d. Aug. 1902, at the homestead in Chester Valley, Pa., in the eightieth year of her life. Farmer. Menn. Single.

IV.—11. Samuel Beidler, b. June 27, 1821; d. July 2, 1822.

IV.—12. Josiah Beidler, b. Aug. 14, 1823; d. Sept. 4, 1823.

SECTION II.

III.—2. John Beitler, b. Mar. 11, 1780; d. Dec. 22, 1872; mrd. Anna Longacre. She was b. Nov. 3, 1784; d. Nov. 26, 1858. He purchased the farm at Lionville and lived thereon the rest of his days. The farm was also the residence of his son, John Beitler, but is now (1899) occupied by the latter's son, Holland Beitler.

John Beitler, the subject of this sketch, was of German descent and combined the generous hospitality and habits of industry for which the true type of his race are proverbial. Dying at the great age of nearly ninety-three years, he had survived all his youthful companions of his own age, and remained to the succeeding generations an object of veneration for purity of character and kindliness of nature, such as is rarely found. Lacking much book education, yet he possessed such clear common sense and soundness of judgment as to make his counsel sought by high and low. Though living to an age when most minds become feeble,

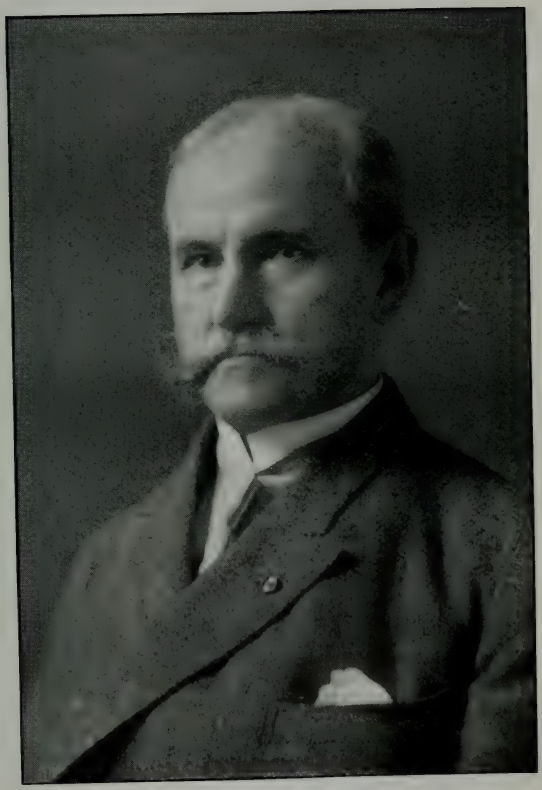

MAJOR ABRAM B. GARNER.
(See page 238.)

his intellect remained unclouded to the last, and he delighted to have his neighbors and acquaintances call to see him and talk over current events of the day. His mind was richly stored with reminiscences of the past, reaching far back into the dim distance beyond the memories of those by whom he was surrounded, and constituted a living history of the neighborhood for three-fourths of a century.

He was one of the County Commissioners of Chester county in 1838, and during his term the present county jail at West Chester was built. He was also a member of the State Legislature of Pennsylvania in 1843. To both of these positions he was chosen for his rare honesty and freedom from the scheming of the politicians. His funeral took place on the 26th of December, 1872, which was the most inclement day of the season; the respect in which he was held was proven by those attending regardless the extreme cold and blinding hail and snow. He lived to be loved by his grandchildren and great-grandchildren, an esteemed citizen. Full of years, at the advanced age of ninety-three, he passed away, the lamp of life slowly flickering out. He and wife were buried side by side in the Friends burying-ground at Lionville. Children: 1. Jesse; 2. Hannah; 3. John; 4. Mary; 5. Julia; 6. Eleanor.

IV.—1. Rev. Jesse Jones Beitler, b. in West Pikeland Twp., Chester Co., Pa., Feb. 4, 1805; d. in Charlestown, Chester Co., Pa., Apr. 13, 1863; mrd. Elizabeth Detweiler, Feb. 1, 1830. Children: 1. Eliza; 2. Sarah; 3. John; 4. Mary. Jesse mrd. second wife, Catharine Rohr. She was born in Bucks Co., Pa., Oct. 15, 1807; d. in Chester Co., Pa., Sept. 22, 1849. Children: 5. Frances; 6. Catharine; 7. John; 8. Anna. Jesse mrd. third wife, Elizabeth Weisner. No children.

Jesse Jones Beitler was a farmer by occupation, and lost his right hand in a threshing machine, Nov. 3, 1853. He then learned to write with his left hand. His neighbors were very kind to him and elected him to township offices from that time until his death. He was a minister of the

Mennonite church, and he and his three wives are buried side by side in the old Diamond Rock Mennonite burying-ground, Chester Valley.

V.—1. Eliza Ann Beitler, b. Feb. 7, 1831; d. Mar. 27, 1890; mrd. James Showalter, Dec. 25, 1856. He d. Aug. 6, 1901. Children: 1. Frank; 2. Preston.

VI.—1. Frank Showalter. P. O., Phoenixville, Pa.

VI.—2. Preston Showalter. Died young.

V.—2. Sarah Beitler, b. in Chester Co., Pa., Apr. 6, 1833; mrd. Hon. Joseph E. Webster, Apr. 18, 1854. He was b. Nov. 2, 1827; d. Sept. 19, 1891. He was an active man in the church, and served in the State Legislature. P. O., Thurmont, Md. Children: 1. Anna; 2. Grant; 3. Amie.

VI.—1. Anna Virginia Webster; mrd. Wm. L. Armacost.

VI.—2. Grant Webster; mrd. Kate Ogle.

VI.—3. Amie Webster.

V.—3. John Beitler, b. Oct. 14, 1835; d. Oct. 15, 1835.

V.—4. Mary Beitler, b. Jan. 22, 1837; d. Apr. 8, 1838.

V.—5. Frances Beitler, b. Feb. 4, 1839; d. Apr. 1, 1849.

V.—6. Catharine Beitler, b. in Tredyffrin Twp., Chester Co., Pa., Nov. 29, 1840; mrd. Henry Youngblood, Dec. 31, 1863. P. O., Secane, Del. Co., Pa. Laborer. Meth. Children: 1. Anna; 2. Alice; 3. Carrie; 4. Harry; 5. Agnes.

VI.—1. Anna Eliza Youngblood, b. Nov. 23, 1864; mrd. John J. McMenamin, July 16, 1890. Res., 3624 Brown St., Philadelphia, Pa. Flagman on the Pennsylvania Railroad. Catholics. No children.

VI.—2. Alice Christian Youngblood, b. Sept. 21, 1866; d. May 26, 1886.

VI.—3. Carrie Elizabeth Youngblood, b. Jan. 11, 1870.

VI.—4. Harry Augustus Youngblood, b. Sept. 7, 1874; mrd. Mary Emma Colington, of Delaware Co., Pa., Feb. 17,

1894. She d. Oct. 24, 1894. One child: Josephine. Harry mrd. second wife, Annie A. Herbert, of Del. Co., Pa., Aug. 2, 1899. Res., 5069 Marion Ave., W. Philadelphia, Pa. Machinist. Catholic.

VII.—1. Josephine Youngblood, b. Sept. 3, and d. Sept. 28, 1894.

VI.—5. Agnes C. Youngblood, b. Feb. 28, 1877.

V.—7. John Beitler, b. in Chester Co., Pa., Jan. 28, 1842; mrd. Elizabeth Ann Hampton, Dec. 28, 1865. P. O., Pickering, Pa. Laborer. Methodist. One child: 1. Emerene.

VI.—1. Emerene M. Beitler, b. July 26, 1867; mrd. John E. Shoffner. Res., 552 Noble St., Norristown, Pa. Carpenter. Luth's. One child:

VII.—1. J. Edgar Shoffner, Jr., b. Apr. 10, 1890.

V.—8. Anna Beitler, b. in Tredyffrin Twp., Chester Co., Pa., May 16, 1844; mrd. George M. Mills, of Philadelphia, Pa., June 4, 1865. Res., 14 Carlton Ave., Jersey City Heights, N. J. Supt. of Machinery, Master Machinist for the Crandle Godley Co., of New York City, N. Y. Meth. Ep. Children: 1. Mary; 2. Thomas; 3. George.

VI.—1. Mary Hawley Mills, b. Nov. 4, 1866. Meth. Ep. Single.

VI.—2. Thomas Grant Mills, b. Jan. 7, 1869; mrd. Ida May Brown, of Philadelphia, Pa., Jan. 26, 1895. Res., 2451 N. 31st St., Philadelphia, Pa. Salesman for the Sanquoit Silk Co., of Philadelphia, Pa. Attends Meth. Ep. church. One child:

VII.—1. George Atlee Mills, b. Oct. 23, 1896.

VI.—3. George Atlee Mills, b. June 15, 1874; d. Feb. 27, 1875.

IV.—2. Hannah Beitler, b. at Lionville, Chester Co., Pa., June 2, 1806; d. at Downingtown, Pa., Mar. 18, 1880; mrd. William Rogers, in 1828. He was b. in Berks Co., Pa.,

Feb. 12, 1798; d. Dec. 17, 1877. Tailor by trade, and merchant. Attended Friends meeting. Children: 1. John; 2. Jesse; 3. George; 4. Anna; 5. Ellen.

V.—1. John Beitler Rogers, b. in Chester Co., Pa., Jan. 27, 1830; d. at Downingtown, Pa., Apr. 24, 1871; mrd. Annie, daughter of Samuel and Mary (Himes) Ludwick, Feb. 2, 1865. She was b. in Chester Co., Jan. 3, 1842; d. Nov. 28, 1886. Merchant. Mr. R., Quaker, desc.; Mrs. R., Episcopal. Children: 1. William; 2. Mary.

VI.—1. William Logan Rogers, b. near Downingtown, Pa., Dec. 9, 1865. P. O., Downingtown, Pa. He has until recently been engaged in the manufacture of bricks at Downingtown, Pa. Firm of Rogers & Miller. S.

VI.—2. Mary Hawley Rogers, b. in Chester Co., Pa., Oct. 7, 1867. P. O., Downingtown, Pa. S.

V.—2. Jesse Rogers, b. Apr. 8, 1832; d. Feb. 23, 1893; mrd. Annie M. Mullin, deceased. Children: 1. Ellen; 2. Charles; 3. Havard. Jesse mrd. second wife, Sarah J. Todd. No children.

VI.—1. Ellen Rogers; died in infancy.

VI.—2. Charles Sloan Rogers; died in infancy.

VI.—3. W. Havard Rogers, b. ———; d. Dec. 19, 1895; mrd. Susan McFarland, Oct. 28, 1885. P. O., West Chester, Pa. Children: 1. Annie; 2. William.

VII.—1. Annie Mullin Rogers.

VII.—2. William Havard Rogers.

V.—3. George F. Rogers, b. at Downingtown, Chester Co., Pa., July 1, 1834; mrd. Louisa Thompson, Mar. 24, 1863. She was b. in Lee Co., Ill., in 1837. P. O., Clarinda, Iowa. Miller and farmer. Mr. R., Friend; Mrs. R., Church of God. One child: 1. Hannah.

VI.—1. Hannah B. Rogers, b. in Whiteside Co., Ill., June 20, 1864; mrd. Clarence L. Dawes, in Page Co., Iowa, Jan. 3, 1884. P. O., Beloit, Kansas. Baptist. One child:

VII.—1. Florus Rogers Dawes, b. in Page Co., Iowa, Nov. 13, 1884.

V.—4. Anna Maria Rogers, b. Dec. 26, 1836; d. Mar. 13, 1867; mrd. Wm. Paxon Bedford, Feb. 18, 1864. He was b. in Philadelphia, July 22, 1838; d. Sept. 25, 1866. Farmer. Friends Ch. One child: 1. Sarah.

VI.—1. Sarah Paxon Bedford, b. at Media, Delaware Co., Pa., May 12, 1865. P. O., West Chester, Pa. Librarian. Attends Friends meeting. S.

V.—5. Ellen Rogers, b. at Downingtown, Chester Co., Pa., May 13, 1840. P. O., West Chester, Pa. Attends Friends meeting.

IV.—3. John Beitler, b. in Pikeland Twp., Chester Co., Pa., Oct. 15, 1808; d. at Lionville, Pa., Feb. 8, 1894; mrd. Thomazen H. Thompson. She was b. in Uwchland Twp., Chester Co., Pa., Apr. 29, 1813; d. at Lionville, Pa., Feb. 1, 1883. Farmer. Hicksite Quaker. Children: 1. Hannah; 2. Julia; 3. Levis; 4. Elizabeth; 5. John; 6. Anna; 7. Henry; 8. Holland; 9. Luman.

V.—1. Hannah R. Beitler, b. in Uwchland Twp., Chester Co., Pa., Dec. 5, 1833; mrd. James Trimble, Jan. 4, 1870. P. O., Glen Locke, Pa. Farmer. Episcopal Ch. No children.

V.—2. Julia Beitler, b. in Lionville, Chester Co., Pa., Sept. 30, 1835; d. Oct. 10, 1883. Friend. S.

V.—3. Levis Thompson Beitler, b. in Lionville, Chester Co., Pa., Nov. 27, 1837; d. Feb. 1901; mrd. Almira Oberholtzer, Apr. 13, 1871, daughter of Elias and Catharine (Acker) Oberholtzer. P. O., Anselma, Pa. Carpenter.

Mr. Beitler enlisted Sept. 21, 1861, in Co. C, 97th Reg't Pa. Vol., at West Chester, as a private. He participated in the following sieges and captures: Siege of Fort Pulaski, February and March 1862; capture of Fort Clinch and Fernandina, Fla., Mar. 5, 1862; siege of Charleston, S. C., Apr. 7 to July 7, 1862; capture of Legareeville, John's Island, S. C., June 5, 1862; occupation of James Island, S.

C., June 9, 1862, and re-occupation on July 9, 1863; siege of Forts Sumpter, Moultrie, Johnson, Wagner and Gregg, on Morris Island, S. C., July, August and September 1863; capture of Forts Wagner and Gregg, Morris Island, S. C., Sept. 7, 1863; capture of Camp Cooper, Fla., Feb. 10, 1864; capture of Woodstock and Kings Ferry Mills, on St. Mary's River, Ga., Feb. 16, 1864; action with rebel cavalry near Woodstock Mills, Feb. 22, 1864; capture of Bermuda Hundred and City Point, May 6, 1864, and battle of Green Plains, Bermuda Hundred, where he was wounded in the leg, May 20, 1864. He was discharged from the U. S. Hospital, Sept. 1864, with rank of Second Corporal. Luth's. One child:

VI.—1. Leila O. Beitler, b. Feb. 4, 1873.

V.—4. Elizabeth M. Beitler, b. at Lionville, Uwchland Twp., Chester Co., Pa., Oct. 27, 1840; mrd. Wilmer Smedley, Feb. 13, 1868. He died Aug. 20, 1877. Res., 122 S. New St., West Chester, Pa. Was a miller. Quakers. Children: 1. Anna; 2. Havard; 3. Lucy; 4. Susan.

VI.—1. Anna Beitler Smedley, b. Dec. 19, 1868. P. O., West Chester, Pa. Teacher in the Friends School. Member of Friends meeting.

VI.—2. Havard Wilmer Smedley, b. Mar. 5, 1870; mrd. Alice C. Ashbridge, Oct. 14, 1896. P. O., West Chester, Pa. A builder. Member of Friends meeting. No children (1898).

VI.—3. Lucy Irene Smedley, b. Apr. 8, 1873. P. O., West Chester, Pa. Teacher. Member of Friends meeting.

VI.—4. Susan Smedley, b. July 19, 1874. P. O., West Chester, Pa. Teacher. Member of Friends meeting.

V.—5. John Beitler, b. in Chester Co., Pa., Apr. 4, 1843; mrd. Annie M. Steen, Mar. 19, 1874. P. O., Chester Valley, Pa. Merchant. Children:

VI.—1. Florence C. Beitler. S.

VI.—2. John Beitler. S.

V.—6. Anna Beitler, b. at Lionville, Chester Co., Pa., Sept. 17, 1847; mrd. Thomas Downing, Nov. 27, 1896. P. O., Lionville, Pa. Farmer. Luth. No children.

V.—7. Henry Beitler, b. May 27, 1850; mrd. Rachel Stephens, Feb. 6, 1877. P. O., Lionville, Pa. Farmer and miller. Children:

VI.—1. Mary S. Beitler, b. Aug. 29, 1879.

VI.—2. Laroy Beitler, b. July 19, 1881.

VI.—3. Julia M. Beitler, b. Apr. 1, 1883.

VI.—4. Alice P. Beitler, b. Aug. 12, 1886.

V.—8. Holland Beitler, b. at Lionville, Pa., Jan. 2, 1853; mrd. Sarah Downing, daughter of William and Tamsen Downing, of Uwchland Twp., Chester Co. She was b. Nov. 27, 1846. P. O., Lionville, Pa. Farmer. Lutherans. No children.

V.—9. Luman Beitler, b. at Lionville, Chester Co., Pa., June 13, 1855; mrd. Anna R. Pyle, Oct. 20, 1887. P. O., West Grove, Pa. Merchant. Friends. One child:

VI.—1. Joseph Horace Beitler, b. Apr. 17, 1892.

IV.—4. Mary J. Beitler, b. at Lionville, Chester Co., Pa., June 4, 1811; d. May 22, 1898; mrd. Benjamin Hawley, Mar. 30, 1837. He was b. in Chester Co., Pa.; d. at Lionville, July 26, 1850; buried at Lionville Friends meeting-house. Farmer. Quaker. Children: 1. John; 2. Bernard.

V.—1. John Beitler Hawley, b. in Chester Co., Pa., Jan. 28, 1838; mrd. Elvira Cooper. P. O., Calvert, Md. Children:

VI.—1. Herbert Hawley.

V.—2. Bernard Hawley, b. at Lionville, Chester Co., Pa., July 30, 1844; mrd. Emma Walter, Mar. 10, 1868. P. O., West Chester, Pa. Farmer. Quakers. Children: 1. Lena; 2. Abbie; 3. Mary; 4. Harry.

VI.—1. Lena B. Hawley, b. Oct. 21, 1869; mrd. Elmer E. Sharpless. Farmer.

VI.—2. Abbie W. Hawley (twin), b. Oct. 21, 1869.

VI.—3. Mary Hawley; d. in infancy.

VI.—4. Harry Hawley; d. in infancy.

IV.—5. Julia Ann Beitler, b. Dec. 6, 1814; d. Oct. 20, 1834. Friends meeting. S.

IV.—6. Eleanor Beitler, b. in Chester Co., Pa., Dec. 25, 1816; d. July 27, 1888; mrd. Samuel Bringhurst, in 1838. He was b. in Pennsylvania, Dec. 21, 1812; d. at Taylorsville, Utah, Apr. 12, 1888. Wagon maker. Samuel Bringhurst and wife joined the Church of Jesus Christ of Latter Day Saints (commonly called Mormons), about the year 1845. They soon thereafter left Chester Co., Pa., and went to Nauvoo, Illinois, where they resided about a year, when they were driven away by a mob, with all the rest of the Latter Day Saints, from their homes and temple. They crossed the Mississippi river and went to the Rocky Mountains, taking their effects—farming implements, seeds, grain, provisions, bedding for themselves and family in one wagon, drawn by an ox team. While camping on the banks of the Missouri river in a tent, with the weather so cold as to freeze the river over, a son was born to them. After a long and tiresome journey they reached the Salt Lake Valley in September 1847. They at once set to work to prepare the soil to grow their crops and to build a fort for protection from the Indians. The land was very dry and barren, and ditches had to be dug so as to irrigate the land before any crops could be grown. The first year they succeeded in raising enough for seed, with a little to spare for food. Provisions were very scarce, and they lived mostly on roots and wild fowls. The second year after they had planted their crops, millions of crickets came and the prospect was that they would destroy everything, but the gulls flew in flocks from the lake every day and devoured the crickets, and thus a part of the crop was saved and the people delivered from starvation.

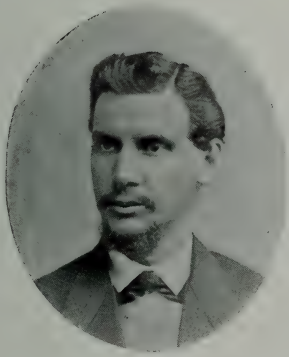

HENRY GARNER.
(See page 239.)

MARY F. GARNER.
(See page 243.)

Samuel Bringhurst, being a mechanic, spent most of his time in making grain cradles, stocking plows and repairing wagons. In the spring of 1850 he went two hundred miles south of Salt Lake City and established another colony, after which he returned to Salt Lake City and continued at his trade. As one of the first settlers of Salt Lake Valley he did a great deal to build up and improve the country, which in fifty-two years has increased in population to about 300,000. Children: 1. William; 2. Anna; 3. Henry; 4. Robert; 5. Samuel; 6. Eleanor; 7. John; 8. Mary; 9. Louis.

V.—1. Bishop Wm. Augustus Bringhurst, b. in Lionville, Uwchland Twp., Chester Co., Pa., Jan. 26, 1839; mrd. Selinda Dolby Palmer, Sept. 27, 1862; d. Nov. 10, 1891. Children: 1. William; 2. Howard; 3. Eliza; 4. Mary; 5. Mifflin; 6. Lorenzo; 7. George; 8. Franklin; 9. Daniel; 10. Henry.

William mrd. second wife, Susan Adams Steele, May 25, 1867. Children: 11. John; 12. Annie; 13. Joseph; 14. Mary; 15. Eleanor; 16. Lewis; 17. Jesse; 18. Laura.

William mrd. third wife, Mary Jenet Stapley, Dec. 13, 1884. P. O., Toquerville, Utah. Merchant. Children: 19. Marias; 20. Vida; 21. Samuel; 22. Vera; 23. Leo; 24. Charles; 25. Arvilla.

Bishop William A. Bringhurst was born at Lionville, Chester Co., Pa., Jan. 26, 1839. Removed with his parents to the city of Nauvoo in the State of Illinois, in the year 1845, they having become members of the Church of Jesus Christ of Latter Day Saints previous to moving west. In 1847 the family, consisting of father, mother and three children, crossed the plains, traveling one thousand miles to Salt Lake Valley in a wagon drawn by three yokes of cattle, the trip lasting all summer. They arrived in the valley in September of that year, having endured many hardships and privations consequent upon such a journey. William A. Bringhurst, during the early settlement of the country in common with the community, endured many privations and hardships caused by scarcity of food and

clothing; starvation stared them in the face, but through the mercy of the Lord they were preserved. During his boyhood days his time was spent herding cattle in the summer and attending school in the winter. His chances for obtaining an education were limited, having to labor almost continuously for the support of the family. At the age of sixteen he entered his father's shop and learned the wheelwright trade. In the spring of 1862 he entered the service of the United States as a volunteer, when a call was made by President Lincoln upon Governor Young for a company of volunteers to suppress Indian troubles east of Salt Lake, in which service he continued until the company was disbanded on the 9th of August, 1862. Early in life he was baptized a member of the Church of Jesus Christ of Latter Day Saints, by Apostle John Taylor. In the spring of 1866 he removed from Salt Lake City to Toquerville, Utah, a distance of 300 miles, and engaged in the mercantile business, which he still follows. On the 15th of February, 1874, he was ordained to the office of bishop in the Church of Jesus Christ of Latter Day Saints, which office he continues to hold, presiding in the town of Toquerville. Considerable of his life has been spent upon the frontier, where continual vigilance was the price of safety from hostile bands of Indians.

VI.—1. William A. Bringhurst, Jr., b. Sept. 29, 1863; mrd. Martha Granger, Mar. 30, 1886. P. O., Toquerville, Utah. Farmer and fruit grower. Church of Jesus Christ of Latter Day Saints. Children:

VII.—1. William Walter Bringhurst, b. Dec. 25, 1886.

VII.—2. Archie Bringhurst, b. Apr. 23, 1888.

VII.—3. Clara Bringhurst, b. Nov. 16, 1889.

VII.—4. Benjamin Bringhurst, b. June 7, 1891.

VII.—5. Selinda Bringhurst, b. Feb. 5, 1893.

VII.—6. Laura Bringhurst, b. Aug. 16, 1895.

VII.—7. Louis Granger Bringhurst, b. Nov. 9, 1899.

VII.—8. Gilbert Bringhurst, b. Feb. 15, 1903.

VI.—2. Howard Bringhurst, b. Aug. 14, 1865; mrd. Laura M. Davis, Dec. 17, 1895. P. O., Toquerville, Utah. Farmer. Church of Jesus Christ of Latter Day Saints. Children:

VII.—1. Howard Leland Bringhurst, b. Apr. 10, 1897.

VII.—2. Clara Selinda Bringhurst, b. Feb. 8, 1899.

VII.—3. Ernest L. Bringhurst, b. Nov. 9, 1901.

VI.—3. Eliza Bethula Bringhurst, b. at Toquerville, Washington Co., Utah, Mar. 14, 1868; mrd. Conrad Moroni Kleinman, Feb. 15, 1888. In March 1888 they moved to Mesa City, Arizona, a distance of 400 miles, and returned to Toquerville, Utah, in September 1889. In July 1894 they moved to Cedar City, Utah, and in June 1895 removed and settled at Oneida, Bannock Co., Idaho, where they now reside. Farmer. Church of Jesus Christ of Latter Day Saints. Children:

VII.—1. Howard Conrad Kleinman, b. Jan. 22, 1889.

VII.—2. Mifflin Kleinman, b. Nov. 9, 1891.

VII.—3. Moroni Kleinman, b. Apr. 30, 1894.

VII.—4. George Kleinman, b. Aug. 4, 1896.

VII.—5. Myrtle Kleinman, b. Oct. 23, 1898.

VI.—4. Mary Ellen Bringhurst, b. Feb. 3, 1870; d. May 13, 1899, in childbirth; mrd. Walter Slack. P. O., Toquerville, Utah. Church of Jesus Christ of Latter Day Saints. Children:

VII.—1. Salinda Slack.

VII.—2. Irma Slack.

VII.—3. Walter H. Slack, Jr.

VII.—4. Nellie Slack, b. May 13, 1899.

VI.—5. Mifflin Morris Bringhurst, b. Feb. 26, 1872. P. O., Toquerville, Utah. Common laborer and farmer. Church of Jesus Christ of Latter Day Saints. S.

VI.—6. Lorenzo Bringhurst, b. Mar. 13, 1874. P. O., Toquerville, Utah. Minister of the Church of Jesus Christ of Latter Day Saints, now preaching in South Carolina. S.

VI.—7. George R. Bringhurst, b. Mar. 3, 1876; mrd. Mary Lulu Harrison, Sept. 10, 1902. Minister of the Church of Jesus Christ of Latter Day Saints.

VI.—8. Franklin P. Bringhurst, b. Jan. 19, 1878; mrd. Edna A. Lamb, Dec. 23, 1902.

VI.—9. Daniel Bringhurst, b. Sept. 22, 1879; d. Apr. 8, 1882.

VI.—10. Henry Bringhurst, b. Dec. 17, 1881.

Children by second wife, viz.;

VI.—11. John S. Bringhurst, b. July 30, 1868; d. June 1, 1895; mrd. Marian A. Stapley, Apr. 4, 1889. P. O., Mammoth, Utah. Farmer. Church of Jesus Christ of Latter Day Saints. Children:

VII.—1. Laura B. Bringhurst.

VII.—2. Lulu M. Bringhurst.

VII.—3. Anna M. Bringhurst.

VII.—4. Eva M. Bringhurst.

VI.—12. Annie A. Bringhurst, b. Mar. 30, 1870; mrd. John C. Naegle, Jr., Mar. 30, 1887. P. O., Bavispe, via El Paso and La Ascentum, Mexico. Farmer and stock raiser. Church of Jesus Christ of Latter Day Saints. Children:

VII.—1. John W. Naegle, b. Apr. 12, 1888.

VII.—2. David E. Naegle, b. Mar. 5, 1890.

VII.—3. Katharine A. Naegle, May 25, 1892.

VII.—4. Lewis R. Naegle, b. Feb. 27, 1898.

VII.—5. Leona Naegle, b. Oct. 28, 1901.

VI.—13. Joseph A. Bringhurst, b. Oct. 10, 1873; mrd. Adeline M. Hardy, June 16, 1895. P. O., Toquerville, Utah.

Rancher and farmer. Church of Jesus Christ of Latter Day Saints. Children:

VII.—1. Hortense Bringhurst, b. Sept. 20, 1896.

VII.—2. Evelyn Bringhurst, b. Sept. 3, 1898.

VII.—3. Joseph E. Bringhurst, b. Jan. 29, 1901.

VI.—14. Mary E. B. Bringhurst, b. Aug. 21, 1876; mrd. Richard H. Duffin. P. O., Toquerville, Utah. Church of Jesus Christ of Latter Day Saints. Children:

VII.—1. Lloyd Duffin.

VII.—2. Eva May Duffin, b. Mar. 21, 1899.

VI.—15. Eleanor C. Bringhurst, b. Feb. 8, 1878; mrd. Benjamin C. Granger. P. O., Toquerville, Utah. Church of Jesus Christ of Latter Day Saints. No children (1899).

VI.—16. Lewis M. Bringhurst, b. Sept. 5, 1880; d. Apr. 15, 1883.

VI.—17. Jesse W. Bringhurst, b. June 13, 1885.

VI.—18. Laura S. Bringhurst, b. Aug. 22, 1887.

Children by third wife:

VI.—19. Marias William Bringhurst, b. Dec. 1, 1886.

VI.—20. Vida Bringhurst, b. Dec. 8, 1888. Md. Steven Robert Wells Wilkinson

VI.—21. Samuel Bringhurst, b. Dec. 24, 1892.

VI.—22. Vera Bringhurst, b. Nov. 3, 1894.

VI.—23. Leo Bringhurst, b. Jan. 23, 1897.

VI.—24. Charles Bringhurst, b. Dec. 22, 1898.

VI.—25. Arvilla Bringhurst, b. May 28, 1901.

V.—2. Anna B. Bringhurst, b. in Chester Co., Pa., Mar. 12, 1842; mrd. Jacob Houtz, in Salt Lake City, Utah, in 1857. P. O., Springville, Utah. Mormon. Children: 1. William; 2. Lydia; 3. George; 4. Samuel; 5. Frank; 6. Eleanor; 7. Enoch.

VI.—1. William Augustus Houtz, b. Apr. 17, 1860: d. same day.

VI.—2. Lydia Anna Houtz, b. in Salt Lake City, Jan. 28, 1862; mrd. James P. Strang, Dec. 3, 1879. P. O., Springville, Utah. Farmer. Presby. Children:

VII.—1. James Jesse Strang.

VII.—2. Mark Strang.

VII.—3. Jacob Claude Strang.

VII.—4. Vere Strang.

VII.—5. Anna Bebe Strang.

VII.—6. Sarah Hazel Strang.

VII.—7. Eugenia Gale Strang.

VI.—3. George B. Houtz, b. in Salt Lake City, Apr. 11, 1864. P. O., Salt Lake City. Farmer. Mormon.

VI.—4. Samuel Bringhurst Houtz, b. in Springville, Utah, Sept. 23, 1866; d. May 3, 1891.

VI.—5. Frank E. Houtz, b. in Springville, Utah, June 2, 1868. P. O., Springville, Utah. Farmer. Mormon.

VI.—6. Eleanor Beitler Houtz, b. at Springville, Utah, July 2, 1870; mrd. Oscar L. Cluff, Dec. 25, 1889. He died ———. Mormon. Children:

VII.—1. Oscar Burne Cluff.

VII.—2. Owen Houtz Cluff.

VI.—7. Y. Enoch Houtz, b. at Springville, Utah, May 8, 1874. Telegraph operator. Mormon.

V.—3. Henry Bringhurst, b. Aug. 13, 1844; d. Mar. 21, 1846.

V.—4. Robert P. Bringhurst, b. Nov. 25, 1846; mrd. Elizabeth Jane Foster. P. O., Taylorsville, Utah.

V.—5. Samuel Bringhurst, b. at Salt Lake City, Utah, Apr. 7, 1850; mrd. Sarah E. Orr, Dec. 6, 1888. P. O., Tay-

lorsville, Utah. Farmer and stock raiser. Church of Jesus Christ of Latter Day Saints. Children:

VI.—1. Ada Eleanor Bringhurst, b. Mar. 27, 1890.

VI.—2. Florence Bringhurst, b. Jan. 29, 1892.

VI.—3. Bessie Bringhurst, b. Feb. 11, 1894.

VI.—4. Marion Bringhurst, b. Aug. 11, 1896.

VI.—5. Edna Bringhurst, b. Nov. 3, 1898.

V.—6. Eleanor Bringhurst, b. Apr. 7, 1850; mrd. —— Wickel. Res., 658 T. I. East Salt Lake City, Utah. One child:

VI.—1. Nora Wickel, b. about 1874. S.

V.—7. John Beitler Bringhurst, b. in Salt Lake City, Utah, June 13, 1854; mrd. Emma F. Tripp, Jan. 3, 1876. P. O., Taylorsville, Utah. Farmer and stock raiser. Church of Latter Day Saints. Children: 1. Jessie; 2. Emma; 3. Mary; 4. John; 5. William; 6. Lucy; 7. Samuel; 8. Joseph; 9. Louis; 10; Arthur; 11. Heber.

VI.—1. Jessie Bringhurst, b. July 22, 1877; mrd. John W. Webster, Oct. 15, 1896. P. O., Taylorsville, Utah. One child:

VII.—1. John Webster.

VI.—2. Emma Eleanor Bringhurst, b. Feb. 14, 1879.

VI.—3. Mary Bringhurst, b. Feb. 19, 1881.

VI.—4. John Tripp Bringhurst, b. Aug. 11, 1883.

VI.—5. William A. Bringhurst, b. Jan. 13, 1886.

VI.—6. Lucy Bringhurst, b. Jan. 6, 1888.

VI.—7. Samuel Enoch Bringhurst, b. Jan. 27, 1890.

VI.—8. Joseph Willard Bringhurst, b. Aug. 31, 1892.

VI.—9. Louis Howard Bringhurst, b. Apr. 13, 1895.

VI.—10. Arthur Bryant Bringhurst, b. Dec. 7, 1897.

VI.—11. Heber Grant Bringhurst, b. Aug. 20, 1900; d. Feb. 8, 1902.

V.—8. Mary Bringhurst, b. June 14, 1854 (twin to John and born twenty-seven hours later); mrd. William Montague. P. O., Salt Lake City, Utah. No children.

V.—9. Louis Bringhurst, b. in Salt Lake City, Utah, Sept. 24, 1856; mrd. Phoebe Brown, July 3, 1884. P. O., Taylorsville, Utah. Farmer. Church of Jesus Christ of Latter Day Saints. Children:

VI.—1. Phoebe Grace Bringhurst, b. June 21, 1885.

VI.—2. Louis Scott Bringhurst, b. Feb. 6, 1887.

VI.—3. Eleanor Ann Bringhurst, b. Feb. 13, 1889.

VI.—4. Harvey Bringhurst, b. June 25, 1891; d. Oct. 26, 1895.

VI.—5. Chester Bringhurst, b. Dec. 10, 1893; d. Sept. 19, 1895.

VI.—6. Beatrice Bringhurst, b. Nov. 10, 1896.

VI.—7. Tracey Bringhurst, b. Feb. 13, 1899.

VI.—8. Mildred Bringhurst, b. Mar. 12, 1903.

SECTION III.

III.—3. Mary Beidler, b. June 28, 1782; d. Jan. 7, 1858; mrd. John Landis. He was b. Jan. 18, 1775; d. near Trappe, Montgomery Co., Pa., Oct. 16, 1831. Farmer. Mennonites. Children: 1. Hannah; 2. Abraham; 3. Elizabeth; 4. John; 5. Jacob.

IV.—1. Hannah Landis, b. Nov. 22, 1805; d. Mar. 19, 1877; mrd. Daniel Longacre, Dec. 16, 1828. He was b. Nov. 29, 1792; d. Oct. 31, 1864. Farmer in Montgomery Co., Pa., Ger. Ref. Children: 1. Mary; 2. Lovina; 3. Elizabeth; 4. Levi; 5. Emanuel; 6. David; 7. Lewis.

V.—1. Mary Longacre, b. Nov. 22, 1829; d. Dec. 11, 1894; mrd. Rev. Alfred B. Shenkle, Nov. 2, 1866. He was

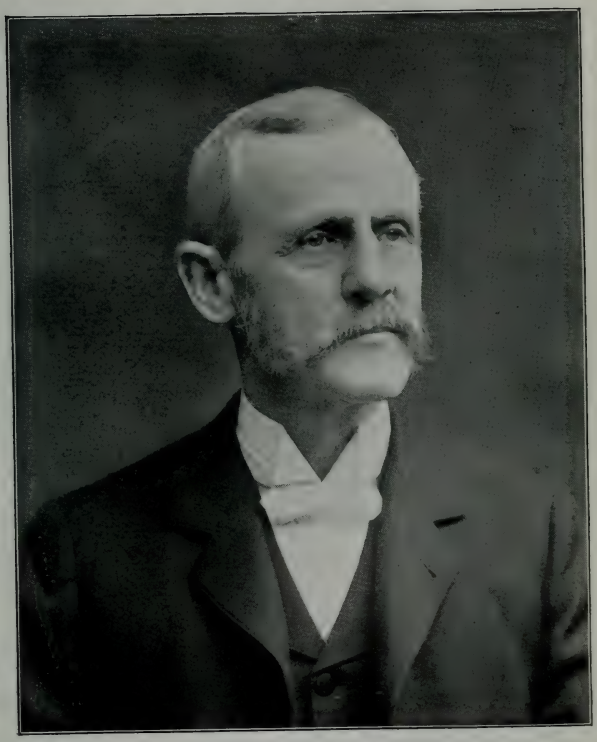

REV. HARRISON B. GARNER.
(See page 240.)

b. Mar. 27, 1815. P. O., Millersville, Pa. Minister of the Reformed Church in the United States. No children.

V.—2. Lovina Longacre, b. in Montgomery Co., Pa., Mar. 29, 1832; mrd. Jacob Kulp, Feb. 3, 1849, in Montgomery Co., Pa. P. O., So. Charleston, Ohio. Farmer. Meth. Ep. Children: 1. Daniel; 2. Francis; 3. Virginia; 4. William; 5. Henry; 6. Mary; 7. Albert; 8. Levi; 9. Webster; 10. Hannah.

VI.—1. Daniel Kulp, b. in Pennsylvania, Apr. 5, 1850; mrd. Mary C. Dewey, Mar. 4, 1875. P. O., London, O. Supt. Madison Co. (O.) Children's Home. Meth. Ep. Children:

VII.—1. Charles S. Kulp, b. Jan. 23, 1876.

VII.—2. Frank E. Kulp, b. Aug. 3, 1877; d. Dec. 3, 1896.

VII.—3. Donna L. Kulp, b. Jan. 1, 1883.

VII.—4. LeRoy D. Kulp, b. Mar. 31, 1893.

VI.—2. Francis Kulp, b. Mar. 16, 1853; mrd. Maggie Minshall. P. O., Walnut Run, O. Farmer. Meth. Children:

VII.—1. Marvel Kulp.

VII.—2. Clara B. Kulp.

VI.—3. Virginia Kulp, b. Aug. 15, 1855; mrd. Leslie Dewey. P. O., Garwin, Iowa. Carpenter. United Brethren. Children:

VII.—1. Ralph Aldice Dewey, b. July 30, 1878.

VII.—2. Willie Kulp Dewey, b. Dec. 21, 1884.

VII.—3. Eva Luccal Dewey, b. Aug. 15, 1887.

VII.—4. Charles Roger Dewey, b. Aug. 10, 1892.

VI.—4. William Kulp, b. May 16, 1858; mrd. Lizzie Rudle. P. O., London, Ohio. Farmer. No children.

VI.—5. Henry Kulp, b. Oct. 14, 1861; mrd. Augusta May Hitchcock. P. O., Brighton, Colo. Farmer. No children.

VI.—6. Mary Jane Kulp, b. June 18, 1864; mrd. George Crawford. P. O., Walnut Run, O. Farmer. Methodists. Children:

VII.—1. Ersel Crawford.

VII.—2. Bessie Crawford.

VII.—3. Harry Crawford.

VI.—7. Albert Kulp, b. Jan. 1, 1867; mrd. Carrie Thompson. P. O., London, O. Contractor and builder. No children.

VI.—8. Levi L. Kulp, b. July 25, 1869; d. Oct. 8, 1894. Methodist.

VI.—9. Webster Kulp, b. Aug. 6, 1873; mrd. Carrie L. Stillwater. Res., 706 South William St., So. Denver, Colo. Clerk in shoe store. One child:

VII.—1. Corinne Kulp.

VI.—10. Hannah E. Kulp, b. Dec. 8, 1875; mrd. Robert Minshall. P. O., So. Charleston, O. Farmer. Methodists. No children.

V.—3. Elizabeth Longacre, b. in Limerick Twp., Montgomery Co., Pa., Nov. 23, 1833; mrd. Jacob Buckwalter, Feb. 6, 1864. He was b. in Lower Providence, Montgomery Co., Pa., Dec. 1833. P. O., Lower Providence, Pa. Supervisor. Ger. Ref. Children: 1. William; 2. Elmer; 3. Daniel; 4. Emanuel; 5. Jacob.

VI.—1. William H. Buckwalter, b. in Lower Providence Twp., Montgomery Co., Pa., Nov. 23, 1864; mrd. Kate Hallman, Oct. 17, 1888. P. O., Lower Providence, Pa. Farmer. Children:

VII.—1. Lizzie Buckwalter, b. Nov. 24, 1891.

VII.—2. Cora Buckwalter, b. Mar. 15, 1894.

VII.—3. Eva Buckwalter, b. May 1, 1896.

VI.—2. Elmer Buckwalter, b. in Upper Providence Twp., Montgomery Co., Pa., Oct. 22, 1866. P. O., William Penn, Pa. Merchant. Luth. S.

VI.—3. Daniel Buckwalter, b. in Upper Providence, Oct. 30, 1868; mrd. Lizzie Landes, of Lower Providence, Dec. 1893. P. O., Lower Providence, Pa. Contractor and builder. Baptists. One child:

VII.—1. Jennie May Buckwalter, b. Jan. 19, 1898.

VI.—4. Emanuel Buckwalter, b. in Upper Providence Twp., Montgomery Co., Pa., Mar. 21, 1871; mrd. Esther Anderson, of Skippack, Jan. 1897. P. O., Trappe, Pa. Farmer. Ger. Ref.

VI.—5. Jacob L. Buckwalter, b. in Skippack Twp., Montgomery Co., Pa., Oct. 26, 1873; mrd. Amanda S. Hallman, of Skippack, Pa., Feb. 22, 1896. Res., 2524 Corlies St., Philadelphia, Pa. Carpenter. Mennonites. One child:

VII.—1. Katharine Buckwalter, b. Jan. 31, 1899.

V.—4. Levi Longacre, b. June 28, 1836; mrd. Sarah Fretz, daughter of Jacob and Mary (Swartz) Fretz, Aug. 21, 1867. She was b. June 1, 1843. Res., 2323 N. 17th St., Philadelphia, Pa. Stair builder. Ref. Ch. Children:

VI.—1. Frank Longacre, b. Sept. 9, 1874; d. Sept. 19, 1874.

VI.—2. Edward Longacre, b. Dec. 17, 1877.

V.—5. Emanuel Longacre, b. near Trappe, Montgomery Co., Pa., Apr. 26, 1839; d. there June 2, 1894; mrd. Caroline Everhart Force, Jan. 7, 1865. She was b. near Phoenixville, Pa., Jan. 10, 1838. School teacher and farmer. Ref. Ch. Children: 1. Elizabeth; 2. Raymond; 3. Charles; 4. Walter; 5. Carrie; 6. George; 7. Hannah; 8. David.

VI.—1. Elizabeth Longacre, b. Nov. 23, 1865. P. O., Yerkes, Pa.

VI.—2. Raymond F. Longacre, M. D., b. Aug. 18, 1867; mrd. ———. Res., 238 W. 73d St., New York.

VI.—3. Charles Longacre, b. July 16, 1869; mrd. ———. P. O., Yerkes, Pa.

VI.—4. Walter F. Longacre, b. near Trappe, Pa., June 6, 1871. Res., 238 W. 73d St., N. Y. Teacher. Presby. S.

VI.—5. Carrie Longacre, b. Aug. 30, 1872. Res., 2102 Fitzwater St., Philadelphia, Pa.

VI.—6. George Longacre, b. June 2, 1874. P. O., Prospectville, Pa.

VI.—7. Hannah Longacre, b. Jan. 24, 1877. P. O., Yerkes, Pa.

VI.—8. David Longacre, b. Aug. 14, 1879. Res., 238 W. 73d St., N. Y.

V.—6. David Longacre, b.——. Somewhere in Texas. S.

V.—7. Lewis Longacre, b. ———; d. near Lincoln, Ill., Apr. 18, 1883; mrd. Sophia Harbaugh, Dec. 18, 1872. She was b. in Franklin Co., Pa., Feb. 27, 1850. Farmer. Mrs. L., Baptist. Children: 1. Ellen; 2. Mary; 3. Fred.

VI.—1. Ellen Longacre, b. July 25, 1874; d. Sept. 28, 1898, at Elkhart, Ill. S.

VI.—2. Mary Longacre, b. near Elkhart, Ill., Dec. 24, 1876. P. O., Elkhart, Ill. Teacher. Christian Ch. S.

VI.—3. Fred Longacre, b. Aug. 20, 1879. P. O., Elkhart, Ill. Engineer.

IV.—2. Abraham Beidler Landis, b. near Trappe, Montgomery Co., Pa., Oct. 26, 1808; d. at the old Jacob Beidler homestead near Howellville, Chester Co., Pa., July 3, 1890; mrd. Hannah Miller, about 1839. She was b. at Trappe, Pa., Feb. 1, 1816; d. at Rogersford, Pa., July 29, 1851. Farmer. Mr. Landis, Menn.; Mrs. Landis, Luth. Children: 1. Mary; 2. James; 3. Jane; 4. Davis; 5. Daniel.

Abraham mrd. second wife, Lydia Pool, Mar. 20, 1858. One child: 6. William.

V.—1. Mary Ann Landis, b. Dec. 19, 1840; d. June 19, 1845.

V.—2. James Miller Landis, b. near Schwenksville, Montgomery Co., Pa., Nov. 19, 1842; mrd. Emma Merinda

Good, Sept. 21, 1868; she died Jan. 25, 1902. Res., 1855 N. 12th St., Philadelphia, Pa. Chief clerk in First Vice-President's office of Philadelphia & Reading Railroad Co. Members of Reformed Church in U. S. Children: 1. Bertha; 2. Herbert; 3. Charles; 4. Edward; 5. Arthur; 6. George.

VI.—1. Bertha May Landis, b. Aug. 24, 1869; mrd. Howard W. Curry, June 20, 1894. He died ———. Ger. Ref. Children:

VII.—1. Harriet Emma Curry, b. July 28, 1895.

VII.—2. Jean Curry, b. Jan. 30, 1897; d. Apr. 17, 1898.

VII.—3. John Edward Curry, b. Oct. 15, 1899.

VI.—2. Herbert Davis Landis, b. Dec. 21, 1870; d. July 8, 1871.

VI.—3. Charles Alfred Landis, b. June 6, 1872; d. May 28, 1878.

VI.—4. Edward Horace Landis, b. Nov. 16, 1876. Now a member of graduating class, department of Mechanical Engineering, University of Pennsylvania. Presby.

VI.—5. Arthur Spencer Landis, b. May 20, 1879; d. Apr. 16, 1880.

VI.—6. George Osborn Landis, b. Dec. 15, 1880. A student at high school. Presby.

V.—3. Jane Landis, b. Sept. 25, 1844; d. June 14, 1845.

V.—4. Davis Miller Landis, b. in Montgomery Co., Pa., May 3, 1846; mrd. Rita Shannon, Nov. 26, 1879. She died ———. Davis mrd. second wife, Margaret Shannon (sister to his first wife), Apr. 22, 1890. P. O., Davenport, Iowa. Master harnessmaker U. S. Arsenal, Rock Island, Ill. One child:

VI.—1. Rita May Landis, b. Feb. 24, 1891.

V.—5. Daniel Miller Landis, b. June 22, 1848. Res., Philadelphia, Pa. S.

V.—6. William Landis, b. Jan. 25, 1859; mrd. Lina Carter Stewart, Apr. 23, 1884. Res., 522 N. 8th St., Philadelphia, Pa. No children.

IV.—3. Elizabeth Landis, b. Feb. 22, 1812; d. Sept. 1812.

IV.—4. John B. Landis, b. Jan. 30, 1814; d. in 1896; mrd. Ann Hunsicker, in 1837. She was b. in Montgomery Co., Pa., July 5, 1817; d. Dec. 13, 1897. Plasterer, later farmer. Trinity Christians. Children: 1. Elizabeth; 2. Mary; 3. Esther; 4. Hannah; 5. Abraham; 6. John; 7. Annie; 8. Elias; 9. Kate; 10. Benjamin; 11. Henry; 12. Josephine; 13. Lincoln.

V.—1. Elizabeth Landis, b. in 1838; mrd. Daniel D. Bechtel. P. O., Collegeville, Pa. Children: 1. Henry; 2. John.

VI.—1. Henry L. Bechtel; mrd. ——. Three children.

VI.—2. John L. Bechtel; mrd. —— Custer. P. O., Collegeville, Pa. One child: VII.—1. ———.

V.—2. Mary H. Landis, b. in 1840; mrd. Samuel M. Markley, Dec. 1, 1859. He was b. in Skippack Twp., Montgomery Co., Pa., Jan. 9, 1834. P. O., Trappe, Pa. Farmer. Ger. Bap. Children: 1. Elias; 2. John; 3. Catharine; 4. Jacob.

VI.—1. Elias L. Markley, b. in Montgomery Co., Pa., Aug. 24, 1860; mrd. Flora S. Cluster, Dec. 25, 1885. Children:

VII.—1. Ralph Emerson Markley, b. Nov. 9, 1886.

VII.—2. Clyde Audubon Markley, b. Jan. 9, 1889.

VII.—3. Miriam May Markley, b. May 11, 1892.

VI.—2. John L. Markley, b. in Montgomery Co., Pa., July 6, 1863; mrd. Martha Gaumer. P. O., Royersford, Pa. Gents' furnishing store. Lutherans.

VII.—1 and 2. Twins, d. in infancy.

VI.—3. Catharine Markley, b. May 31, 1866. Ger. Bap. Single.

VI.—4. Jacob L. Markley, b. Aug. 11, 1870. Ger. Bap. Single.

V.—3. Esther Landis, b. ———. P. O., Gratersford, Pa. Single.

V.—4. Hannah Landis, b. ———; d. ———; mrd. Charles M. Hunsicker. Res., 2406 N. 16th St., Philadelphia, Pa. Children: 1. Sheridan; 2. Henry; 3. ———; 4. Annie; 5. Clayton.

VI.—1. Sheridan Hunsicker; mrd. ———.

VI.—2. Henry L. Hunsicker. Res., Phila., Pa. S.

VI.—3. ——— Hunsicker; d. young.

VI.—4. Annie L. Hunsicker; mrd. Rev. M. Mell. Res., Philadelphia, Pa. Presby.

VI.—5. Clayton Hunsicker. Res., Philadelphia, Pa. S.

V.—5. Abraham H. Landis, b. ———; mrd. —— Hallman. Res., 2438 Clarion St., Philadelphia, Pa. Six children; five living.

V.—6. John Horace Landis; mrd. Lizzie Kratz, daughter of Michael A. Kratz. P. O., Conshohocken, Pa. One child, a daughter.

V.—7. Annie Landis; died young.

V.—8. Elias Landis; died young.

V.—9. Kate Landis, b. at Gratersford, Pa., Sept. 15, 1850; mrd. James A. Harley, Jan. 1, 1876. Res., 1848 N. 23d St., Philadelphia, Pa. Ger. Bap. Children:

VI.—1. Elmer Lemuel Harley, b. Apr. 9, 1877; d. Feb. 24, 1880.

VI.—2. John Warren Harley, b. May 26, 1879; d. July 10, 1883.

VI.—3. Jacob Linwood Harley, b. Dec. 1, 1881. Salesman. Ger. Bap.

VI.—4. Wilbur Harley, b. May 1, 1888.

V.—10. Benjamin Franklin Landis, b. in Montgomery Co., Pa., May 3, 1852; mrd. Lillie R. Heckler, daughter of Charles Y. Heckler, Mar. 20, 1877. She died Mar. 17, 1893, aged 34 years. Res., 2611 Neff St., Philadelphia, Pa. Foreman with M. L. Shoemaker & Co., Fertilizers Oil. Meth. Ep. Children:

VI.—1. Benjamin Franklin Landis, b. Feb. 20, 1878.

VI.—2. Lillie Mabel Landis, b. July 8, 1883.

VI.—3. Sarah Eva Landis, b. Apr. 8, 1887; d. Oct. 21, 1887.

V.—11. Henry H. Landis, b. ——; mrd. —— Longacre. P. O., Limerick, Pa. Four children.

V.—12. Josephine Landis, b. June 9, 1860; mrd. Peter C. Fritz, May 9, 1889. P. O., Royersford, Pa. Hosiery manufacturer. Meth. Ep. No children.

V.—13. A Lincoln Landis, b. ———. S.

IV.—5. Jacob Beitler Landis, b. in Montgomery Co., Pa., May 20, 1816; d. at Mont Clare, Pa., Feb. 8, 1878; mrd. Hannah Stubblebine, Feb. 27, 1840. She was b. June 29, 1818; d. at Mont Clare, Montgomery Co., Pa., Dec. 1866.

Jacob Beitler Landis learned the wheelwright trade and conducted it near the Quaker meeting-house in Upper Providence Twp., Montgomery Co., Pa. About 1847 or 1848 he moved from there to Mont Clare, Montgomery Co., where he engaged in the wheelwright business for a while and subsequently engaged in the manufacture of brick. This business he continued in Phoenixville and in Mont Clare until his death. He was for many years a stockholder in and one of the directors of the First National Bank of Phoenixville, Pa. Baptist. Children: 1. Mary; 2. David; 3. Sarah.

V.—1. Mary Frances Landis, b. Dec. 23, 1840; d. about 1850.

Swamp Mennonite Church, where H. Christian Beitler was buried.

V.—2. Rev. David Rogers Landis, b. in Upper Providence Twp., Montgomery Co., Pa., June 4, 1846; mrd. Emma Rooke, Nov. 19, 1884. P. O., Lafayette, Ind.

Rev. David Rogers Landis was educated at Grove Mont Seminary, Phoenixville, and at Lewisburg (now Bucknell University). In 1863 he enlisted in the 26th Regt. P. V. M., Co. F, and served during the Gettysburg campaign. In 1882 he was ordained at Pughtown, Chester Co., Pa., and set apart to the gospel ministry. He was pastor there and at West Chester, Pa.; Oak Lane, Philadelphia; Laramie City, Wyoming; Pierre, South Dakota; Jefferson, Iowa, and Algona, Iowa. At present he is pastor of the First Baptist church of Lafayette, Ind. One child:

VI.—1. Matilda Landis, b. Aug. 25, 1886.

V.—3. Sarah Emma Landis, b. in Mont Clare, Montgomery Co., Pa., Oct. 14, 1855; mrd. James H. Morris, Nov. 22, 1883. P. O., Pottstown, Pa. Cashier Pottstown National Bank. Baptists. Children:

VI.—1. Samuel Rea Morris, b. Aug. 30, 1885.

VI.—2. Paul Landis Morris, b. Oct. 14, 1887.

VI.—3. James Morris, b. July 16, 1889.

SECTION IV.

III.—4. Abraham Beitler, b. in Chester Co., Pa., Mar. 6, 1785; d. June 23, 1866; mrd. Mary Brower, daughter of Daniel and Frances (Reiff) Brower, about the year 1810. She was b. Nov. 1, 1788; d. May 13, 1852. He settled on a farm near Pughtown, Chester Co., where he remained until early in the twenties. Owing to the depreciation in the value of farm properties during the stringent times of 1820 to 1825 his property was sold, and he became landlord of the Black Bear hotel at Paoli. He removed from there about 1830 to the hotel and quarries at Howellville, Chester Valley. It was here while superintending a blasting operation that, owing to a premature explosion, a rock fell upon him and crushed his right leg below the knee, resulting in its amputation. He used an artificial wooden limb the rest

of his life and he became known far and near as the "man with the wooden leg." About 1836 he moved to Philadelphia and became landlord of the Western Market Inn, on Market street between 16th and 17th streets. The site is now occupied by the freight depot of the Pennsylvania R. R. This stand was widely and favorably known to the farmers and market men of the adjacent counties, who were accustomed to put up at "Beitlers" on their weekly trips to the Philadelphia markets. He continued in this business until a few years before his death, when he was succeeded by his son Daniel. He was a man of large physical proportions, being over six feet in height and of large frame and weight in proportion. He and his wife were adherents of the Mennonite church, and they are both buried with some of their children in the Diamond Rock Mennonite burying-ground in Chester Valley, not far from Howellville. Children: 1. Lewis; 2. Daniel; 3. Hannah; 4. Frances; 5. Nathan; 6. Sarah; 7. Joseph; 8. David; 9. John.

IV.—1. Lewis Beitler, b. Mar. 4, 1812; d. Sept. 11, 1815.

IV.—2. Daniel Brower Beitler, b. in Chester Co., Pa., May 31, 1814; d. in Philadelphia, Apr. 24, 1881; mrd. Mary Ann Eliza Merklee, Oct. 7, 1852. She was b. in Philadelphia, Pa., June 18, 1820, and died there Sept. 12, 1867.

Daniel B. Beitler came to Philadelphia when a young man. He received a common school education in Chester county. His father's family was a large one and early in life he was compelled to assist his father in maintaining the family. While yet a boy he drove a six-horse team across the mountains to Pittsburg.

After locating in Philadelphia he engaged in the feed business and then in the livery stable business. In 1860 he had three large stables, all in the Ninth Ward. He sold out his stables to take charge of the hotel which his father had conducted for years. This was the New Market Inn on Market street, above 16th street, a celebrated old-fashioned farmers' inn, which Daniel B. Beitler continued to run until the time of his death. It was frequented by the farmers of

Chester, Montgomery, Bucks and Delaware counties. During the meetings of the Friends its capacity was taxed to the utmost, the inn being the headquarters of the Friends from the rural sections. Attached to the inn were extensive stables and on Market days from forty to seventy-five horses were accommodated. In those days the farmers hauled their produce to market.

Early in life Daniel B. Beitler took a deep interest in politics. He was an ardent Republican. He was too old and not physically able to take part in the war of the Rebellion, but he became an active member of the Union League when that patriotic organization was formed, and gave valuable assistance in recruiting and equipping the various regiments sent to the front by it. His wife's sister was a volunteer nurse at the Cherry Street Hospital, which was located at Broad and Cherry streets, where wounded soldiers were cared for. His wife gave such assistance as her household duties permitted, but the resources of her kitchen and the services of her cooks were always at the command of her sister. Daniel B. Beitler was ever ready to assist the soldier boys, and many a large pot of coffee and many a ham and hundreds of loaves of bread found their way from his kitchen to the rendezvous of recruits in the neighborhood.

On June 1, 1861, he was appointed by President Lincoln an inspector in the Custom Service and he filled this position to the time of his death, except during President Johnson's term. He was a delegate to the National Republican Convention which placed General Garfield in nomination. He was for several terms a member of the Republican State Committee and for many years chairman of the Ninth Ward Republican Executive Committee. He was a great lover of sport with rod and gun and an ardent admirer of horses. For several years he owned the celebrated stallion "Brower Eclipse," whose colts were regarded as the finest in Delaware and Chester counties. He always drove a pair of them and in the winter delighted to make trips to his relatives in Chester county. He drove his pair of bays and always took one or more of his children with him. He met

a hearty welcome everywhere, whether he visited his relatives or those who enjoyed his hospitality at his inn. He died in 1881 at the age of sixty-seven years. He had never accumulated a fortune, but he left his children the record of a blameless life and no man ever speaks of Daniel B. Beitler but in words of praise. His heart was tender, he was the friend of the needy and the oppressed, he strove to do his duty as a father, a husband, a friend, a neighbor and a citizen. He was known to his friends politically and socially and to every man, woman and boy in the old Ninth Ward as "Uncle Dan" and this term was used as a term of endearment. His portrait appears in this volume. Meth. Ep. Children: 1. Abraham; 2. Amanda; 3. William; 4. Elsie; 5. George; 6. Lewis.

V.—1. Hon. Abraham M. Beitler, b. in Philadelphia, Pa., July 8, 1853; mrd. Julia L. Borneman, Oct. 16, 1879. Res., 1615 Poplar street, Philadelphia, Pa. Lawyer and Judge of Common Pleas Court No. 1, Philadelphia, Pa.

Judge Beitler graduated from the Central High School of Philadelphia in July 1870, and entered the law office of C. Stuart Patterson. He was admitted to the bar in January 1875. In 1877 he was appointed an assistant to the City Solicitor. He continued in the law department of the City of Philadelphia, advancing by gradual promotions until 1888, he reached the position of first assistant to the then City Solicitor Charles F. Warwick, now Mayor of the city. He took part in many of the most important cases involving the city's interest during the many years he served as the city's counsel. On Oct. 1, 1891, he accepted of Mayor Edwin S. Stuart the position of Director of the Department of Public Safety, and he ably and acceptably filled this place until appointed by Governor Hastings in February 1896 to the vacancy in the Court of Common Pleas No. 1, caused by the death of Judge Allison. In the following summer he was unanimously nominated for the full term of ten years by both the Democratic and Republican conventions and received at the polls every vote cast, the official count showing that he had received 228,311 votes—more than were cast for any of his colleagues on the ticket,

and more than were ever given in any election in Philadelphia to any candidate. He and family attend the Methodist Episcopal church. Children: 1. Harold; 2. Elise.

VI.—1. Harold Bornemann Beitler, b. at 1721 North 21st St., Philadelphia, Dec. 31, 1880. Educated in the public schools of Philadelphia and at Eastburn Academy, graduating from the latter institution in 1897. Attended the law department of the University of Pennsylvania, and was admitted to the bar of Philadelphia county, July 3, 1902. Member of Phi Delta Theta Fraternity.

VI.—2. Elise Julia Beitler, b. Dec. 6, 1888.

V.—2. Amanda Catharine Beitler, b. Nov. 12, 1855. Res., 1527 North St., Philadelphia, Pa. Teacher in Philadelphia Grammar School.

V.—3. William Lejee Beitler, b. in Philadelphia, Pa., Oct. 27, 1857; mrd. Mary B. Brown, Jan. 13, 1881. Res., 3121 Clifford St., Philadelphia, Pa. Hardwood mantles and wood work. Episcopal. Children:

VI.—1. Sidney H. Beitler, b. 1882.

VI.—2. William L. Beitler, Jr., b. 1885.

VI.—3. Mildred Beitler, b. 1895. Episcopalians.

V.—4. Elsie Mary Beitler, b. in Philadelphia, Pa., Jan. 4, 1860; mrd. William G. Carroll, Dec. 20, 1882. Res., Oak Lane, Philadelphia, Pa. Insurance agent. Attends Baptist Ch. children:

VI.—1. Edwin S. Stuart Carroll, b. Nov. 7, 1883.

VI.—2. Helen Beitler Carroll, b. Sept. 11, 1886.

VI.—3. Arthur William Carroll, b. Jan. 21, 1889.

VI.—4. Elsie Carroll, b. Oct. 30, 1892.

V.—5. George Frederick Beitler, b. Apr. 7, 1862; died in infancy.

V.—6. Lewis Eugene Beitler, b. in Philadelphia, Pa., Oct. 4, 1863; mrd. Clementina Worrilow Beck, June 12,

1894. Res., 1921 N. 33d St., Philadelphia, Pa. He was private secretary to Governor Hastings, now deputy secretary, at Harrisburg, Pa. Children:

VI.—1. Edwin Fitler Beitler, b. June 23, 1895; d. Dec. 23, 1896.

VI.—2. Lewis Eugene Beitler, Jr., b. Apr. 19, 1897.

IV.—3. Hannah Beitler, b. near Pughtown, Chester Co., Pa., May 22, 1816; d. in Philadelphia, July 12, 1872; mrd. Washington Garner, son of Henry and Rebecca (Eaton) Garner, Mar. 13, 1837. He was born in Gwynnedd, Montgomery Co., Pa., Oct. 13, 1813; d. in Philadelphia, Jan. 19, 1886. He began business as a wheelwright in Howellville, Chester Co., in 1835, and in 1847 moved with his family to West Philadelphia, where he engaged in carriage and wagon building. To the latter branch of the business he gave his attention mostly and was successful in building up a first-class trade. In 1879 he received a bronze medal from the Agricultural and Industrial Society of Delaware county for the best specimen of a milk wagon, and another the same year for an express wagon from the same society. It 1880 he received a bronze medal from the Pennsylvania State Agricultural Society for a light milk wagon. He retired from business in 1884. He was buried in Mount Moriah Cemetery, Philadelphia. Baptists. Children: 1. Abram; 2. Henry; 3. Harrison; 4. Mary.

V.—1. Abram Beitler Garner, b. in Howellville, Chester Co., Pa., Jan. 18, 1838; mrd. Jannetta Clark England, Nov. 11, 1871. Res., Newark, N. J.

Major Garner graduated from the Philadelphia High School in 1858, and shortly afterwards became connected with the dry goods commission business in that city.

In 1862 he enlisted as a private soldier in the Fifteenth Regiment of Pennsylvania Volunteer Cavalry, and served until the close of the war in the department of the Cumberland and the military division of the Mississippi under Generals Rosencrans, Thomas, Grant and Sherman. The

fact that he was successively promoted to the offices of first sergeant, captain and major of his regiment is sufficient testimony as to the quality of his service to the country.

After the close of the war he was for some two years engaged in commercial analysis and metallurgy in Philadelphia, and in 1867 went to South America in connection with the gold mining operations of Venezuela in Guiana in that portion of the country which recently caused the territorial dispute between Venezuela and Great Britain, and came so near to involving this country in a war with the latter country during Mr. Cleveland's administration. In 1869 he returned to the United States, and in the following year entered the railway service in the construction of the Kansas-Pacific Railway from Carson to Denver, Colorado. He remained with that company until 1875, when he was appointed general superintendent of the Missouri, Kansas & Texas Railway at Sedalia, Mo. In 1880 he became purchasing agent of the Denver & Rio Grande Railway at Denver, and retained this position until offered a position with Murphy & Co., varnish makers, whose services he entered in January 1884. With this company he is still identified, representing it in the membership of the New York Paint, Oil and Varnish Club, of which organization he has twice been president. In October 1897, Major Garner was elected president of the National Paint, Oil and Varnish Association, and he is one of the most highly respected and most popular gentlemen connected with the association. He is also a member of the New York Commandery Military Order of the Loyal Legion of the United States. Baptists. No children.

V.—2. Henry Garner, b. June 7, 1839, in Howellville, Chester Co., Pa. He was educated in the public schools of Philadelphia. He entered mercantile life in 1852, and held various positions until 1860, when he became agent for a manufacturing firm of Philadelphia. He was in hearty sympathy with the Republican campaign of 1860, and cast his maiden presidential vote for Abraham Lincoln. After the election in November he traveled westward and south-

ward on business, stopping at the principal cities on the Ohio and Mississippi rivers until he reached New Orleans, in which city he was prosecuting his business when the war of the Rebellion broke out in 1861. Believing it would be profitable for him to remain he continued there in business until by force of circumstances he was compelled to enlist in the Louisiana State militia for three months service in the borders of the State, at the termination of which he expected to resume business. In this, however, he was disappointed, for at the end of their enlistment the militiamen were transferred, "nolens volens," into the regular Confederate army and pushed to the front in time to participate in the battle of Corinth or Pittsburg Landing. After this battle he was changed to the trans-Mississippi department and to the artillery service, where he took part in all the battles of the famous Red River and other campaigns under the rebel General Zachary Taylor. The close of the war found him very much broken in health. He resumed business in New Orleans, but in 1868 he was compelled by severe hemorrhages of his lungs to quit business and hasten north. Upon reaching Philadelphia his health rallied. He became associated with his father in the wagon business and continued until 1876, when with broken health he was ordered by his physician to Florida, where in a few weeks he died, on March 14, in the town of Palatka. His remains were brought home and interred in the family plot at Mount Moriah cemetery. At the time of his death he was a member of Mantua Baptist church of West Philadelphia.

V.—3. Rev. Harrison Brower Garner, b. in Howellville, Tredyffrin Twp., Chester Co., Pa., Sept. 16, 1840. He received his early education in the public schools of Philadelphia. In his thirteenth year—Mar. 4, 1853—he entered the dry goods establishment of L. J. Levy & Co., at that time the largest and most fashionable store in the city. In 1858 he was converted and united with the First Baptist church, (West) Philadelphia, now the Epiphany. In the fall of 1859 he went to Lewisburg, Pa., to enter upon a course of study preparatory to entering the ministery. He was graduated in 1865 from the University at Lewisburg, now the Bucknell

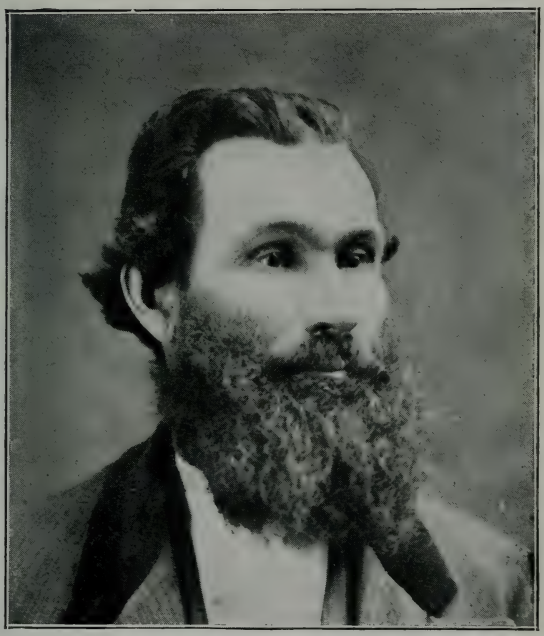

CHARLES C. RITER.
(See page 265.)

University, and received the degre of "A. B." In 1867 he completed a course in theology at the same institution, and also received the degree of 'A. M." from the college. During his course of studies, which was contemporary with the Civil war, from 1861 to 1865, he responded twice to the call of the President for emergency troops, and enlisted first in September 1862 in a regiment of militia raised in Philadelphia for service during the Antietam campaign. The regiment was sent to Wilmington, Delaware, and guarded Dupont's powder mill until after the battle, when the troops were returned and the regiment disbanded. Again in June 1863, at the call of the President for troops during the Gettysburg campaign, in company with the students at Lewisburg, who volunteered as a body and were organized at Harrisburg, Pa., into Co. A, 28th Regt., Pennsylvania militia, Col. James Chamberlain in command, and were duly sworn into the United States service during the emergency. From this service he received an honorable discharge, dated July 27, 1863, at Harrisburg, Pa. Aug. 2, 1864, he was appointed a delegate of the United States Christian Commission and was sent to the hospitals at Fort Monroe and City Point, Va., where for six weeks he did duty ministering to the sick and wounded soldiers. In September 1867 he was ordained to the gospel ministry and became pastor of the First Baptist church of Honesdale, Wayne Co., Pa. On Sept. 1, 1871, he resigned the pastorate of the church and entered upon missionary work in the county for the Wayne Baptist Association. This relation was terminated Aug. 1, 1872. He then became associated with the firm of Smith, English & Co., theological book publishers, at 710 Arch street, Philadelphia. He remained here until Aug. 1, 1878, when he accepted the call to the Calvary Baptist church of Hopewell, New Jersey. He resigned this connection in September 1882 to assume charge of the theological publishing and book business at 710 Arch St., Philadelphia. The business was closed out in November 1886, when he was called to the pastorate of the Great Valley Baptist church, Chester Co., Pa. He entered upon his duties Jan. 1, 1887, and served the church until Apr. 1, 1893. For the three following

months he represented the Pennsylvania Baptist Educational Society among the churches in the northeastern part of the State. On Oct. 1, 1893, he became identified with the mission enterprise of the Memorial Baptist church of Philadelphia. The mission was located at 18th and York streets and is now the Bethlehem Baptist church. He labored with this interest until Dec. 1, 1895, when he was called to the pastorate of the First Baptist church, Downingtown, Pa., which relation he continued to hold until April 1, 1900, when he retired from the pastorate, and was appointed field secretary of the society for providing religious literature for the blind, headquarters in Philadelphia. He resigned his connection with this society on April 1, 1902, and became pastor of the Cold Point Baptist church of Montgomery Co., Pa., which relation continues to the present time. Mr. Garner was married on Mar. 12, 1868, to Miss Annie L. Evans, daughter of David and Mary Rowland Evans, formerly of New Britain, Bucks Co., Pa., then of Lewisburg, Pa. Miss Evans was born at New Britain on Oct. 20, 1845. Children: 1. Mary; 2. Henry; 3. Rowland; 4. Albert.

VI.—1. Mary Garner, b. July 13, 1869; mrd. Joseph Henry Tudor, Aug. 7, 1903. P. O., State College, Pa. Prof. Tudor graduated at Lafayette College in 1886, taking the C. E. and M. S. degrees. Student of mathematics, 1891 and 1892, at University of Goettingen, Germany, and at Johns Hopkins' University, 1892 to 1894. He is now associate professor of mathematics at State College, Center Co., Pa.

VI.—2. Henry Abram Garner, b. July 17, 1871.

VI.—3. Rowland Evans Garner, born and died Mar. 14, 1876.

VI.—4. Albert Rowland Garner, b. Aug. 17, 1877. Graduated at Bucknell University in 1899, taking the degree of B. S. He then entered Hahnneman Medical College of Philadelphia, Pa., and graduated as M. D. in 1902, when he received appointment as resident physician of the Grace Hospital, New Haven, Conn. At Bucknell he was active in athletics, being both on the university baseball team and

also for two years on the football team. He was a member of the Sigma Alpha Epsilon College Fraternity and of the Phi Alpha Gamma Medical Fraternity of Hahnneman.

V.—4. Mary Frances Garner, b. Jan. 17, 1842; d. Nov. 10, 1892. She graduated from the Girls' Normal School of Philadelphia in 1858 and received appointment as a teacher in the fall of the same year. In 1859 she became an assistant teacher in the Newton Girls' Grammar School and continued there until 1869, when she resigned to assume the principalship of the Belmont Girls' Grammar School, which was just organized. Early in 1873 she resigned her position to assume duties at home. At this time, under date of Feb. 24, 1873, she received from the school board of the 24th section of Philadelphia the following testimonial:

"Whereas, Miss Mary F. Garner, principal of the Belmont Girls' Grammar School, is about to retire from the position she has so ably filled for the last four years, and as we feel we cannot part from her without acknowledging in the highest terms our appreciation of her labors among us; therefore, be it

"Resolved, That the thanks of the board are due and are hereby tendered to Miss Mary F. Garner for the able and efficient manner in which she has conducted and advanced the interests of the Belmont Grammar School from its opening to the present time.

"That in our judgment it is to her energy and zealous discharge of duty that said school owes its present high position in the estimation of the board of public education and the citizens of this section.

"That we extend to her the acknowledgment of our appreciation of her abilities as a teacher and her character as a lady; and that we sincerely hope that her future career may be as prosperous and happy as her past has been useful and successful."

Miss Garner was reappointed to this position in 1875 and continued a most important factor in the further development of the usefulness of the school until in 1883, when she resigned to take charge of the Levering Con-

solidated Grammar School of Roxborough, Philadelphia. In closing her duties at this time she received the following token of esteem from the board of directors:

"At a meeting of the board of directors of the 24th section held June 25, 1883, the following preamble and resolutions were unanimously adopted:

"Whereas, Miss Mary F. Garner has resigned the principalship of the Belmont Grammar School for Girls to assume the duties of principal of the Levering Consolidated School, 21st section; therefore, be it

"Resolved, That it is with deep and sincere regret that we accept her resignation, and that in parting with her we lose a lady of refinement and culture, eminently fitted for the elevated position she has held for so many years.

"Resolved, That we feel that she has been faithful in the discharge of the many and arduous duties committed to her care, and that our best wishes accompany her in her new field of labor.

"Resolved, That a copy of these resolutions be tendered her as an expression of our appreciation of her ability and valuable services."

Miss Garner entered upon her new position with marked zeal and energy and was most successful in raising the standard of the school and in promoting its efficiency and usefulness.

In the spring of 1886 she passed a successful examination for a supervising principalship, but her state of health prevented her from accepting a position.

On October 1st of the same year, owing to marked indications of failing health, she was compelled to resign from her school duties at Roxborough, very much to the regret of her associates and the board of directors. She immediately repaired to Colorado Springs, Colorado, where for three years she sought to recuperate her declining energies. In the summer of 1889 she returned to Philadelphia, where the struggle for life continued until Nov. 10, 1892, when she received her promotion to the Higher School beyond.

She became a member of the First Baptist church of West Philadelphia (now the Epiphany) in 1859, under the ministry of the Rev. J. Harvard Castle, D. D. For a number of years she was active as a Sunday school teacher, in which sphere she labored with characteristic zeal and devotion. In the year 1875 she united with the Mantua Baptist church, the Rev. J. G. Walker, D. D., pastor, and in 1883 was made associate superintendent of the Sunday school. At the time of her death she was an esteemed member of the Roxborough Baptist church, of which the Rev. J. E. Wilmarth, D. D., was pastor. This sketch gives an adequate estimate of this noble Christian character, which for more than twenty-five years made its impress for good upon the lives of scores and hundreds of the youths of Philadelphia, who came under her instruction and her example. S.

IV.—4. Frances Brower Beitler, b. in Chester Co., Pa., Feb. 11, 1819; mrd. Joseph H. Miller, Jan. 13, 1846. He died within a year after marriage. No children. Resided in Philadelphia, Pa.

IV.—5. Nathan M. Beitler, b. May 23, 1821; d. June 3, 1838.

IV.—6. Sarah Beitler, b. in Chester Co., Pa., Aug. 31, 1823; mrd. Jacob Gibson, in Philadelphia, Pa., Apr. 20, 1848. Removed to Salt Lake City, Utah, Apr. 3, 1850, where he died May 1, 1882. Res., 1067 Blaine Ave., Salt Lake City, Utah. Mr. Gibson's occupation was that of farmer. Mrs. Gibson, member of the Church of Jesus Christ of Latter Day Saints (commonly called Mormons). Children: 1. Mary; 2. Hannah; 3. Sarah; 4. Jane; 5. Jacob; 6. Abraham.

V.—1. Mary Leota Gibson, b. in Philadelphia, Pa., June 2, 1849; mrd. George W. Young, Jan. 27, 1876. P. O., Wanship, Utah. Merchant and postmaster. Children:

VI.—1. George W. Young, b. Nov. 4, 1876; d. Feb. 1, 1879.

VI.—2. Grace R. Young, b. Jan. 1, 1880.

VI.—3. Blanche Young, b. Sept. 11, 1883.

VI.—4. Margaret Young, b. June 11, 1885.

VI.—5. Leota May Young, b. Sept. 3, 1887.

V.—2. Hannah Frances Gibson, b. at Salt Lake City, Utah, Jan. 2, 1852; mrd. Thomas Harrington, July 21, 1881. He died Mar. 11, 1884. Children:

VI.—1. Thomas Raymond Harrington, b. Nov. 9, 1882.

VI.—2. Warren B. Harrington, b. Jan. 26, 1884.

Hannah mrd. second husband, Samuel Garn, Jan. 4, 1888. P. O., Sugar, Utah. Carpenter. Children:

VI.—3. Joseph Archie Garn, b. Mar. 16, 1889.

VI.—4. Stella Garn, b. Sept. 26, 1890; d. Sept. 24, 1892.

VI.—5. Ruby Frances Garn, b. Sept. 5, 1894.

V.—3. Sarah B. Gibson, b. at Salt Lake City, Utah, Oct. 16, 1854; mrd. John Riches, Feb. 16, 1874. P. O., Mill Creek, Utah. Farmer. Children:

VI.—1. Mary Riches, b. Jan. 1, 1887.

VI.—2. Melvin Riches (twin), b. Jan. 1, 1887.

VI.—3. Sarah Leota Riches, b. June 17, 1880.

VI.—4. Jacob Gibson Riches, b. Feb. 16, 1883.

VI.—5. George W. Riches, b. Sept. 18, 1885.

VI.—6. Lawrence B. Riches, b. Mar. 31, 1888.

VI.—7. Nettie Erma Riches, b. Oct. 3, 1890.

VI.—8. Alice Irene Riches, b. Jan. 24, 1893.

VI.—9. Edith June Riches, b. June 27, 1896.

V.—4. Jane Elizabeth Gibson, b. at Salt Lake City, Utah, July 18, 1861. Res., 1067 Blaine Ave., Salt Lake City, Utah. S.

V.—5. Jacob Gibson, b. at Salt Lake City, Utah, Mar. 21, 1865; mrd. Alice Almira North, Jan. 16, 1890. P. O., Nephi, Utah. Farmer. Children:

VI.—1. Jacob Clyde Gibson, b. Oct. 15, 1890.

VI.—2. Abraham B. Gibson, b. Feb. 14, 1894.

VI.—3. Charles Leon Gibson, b. Jan. 6, 1896.

V.—6. Abraham B. Gibson, b. June 27, 1868; d. Oct. 18, 1877.

IV.—7. Joseph Beitler, b. in Chester Co., Pa., Feb. 28, 1827; d. in Philadelphia, Pa., Jan. 8, 1897; mrd. Sarah Cade, June 20, 1861, daughter of Samuel Wilmer and Elizabeth Cade. She was b. in Philadelphia, Pa., Apr. 10, 1839. Coal merchant. Meth. Ep. Children: 1. Mary; 2. Fannie; 3. Daniel; 4. Martha; 5. Samuel.

V.—1. Mary Elizabeth Beitler, b. in Philadelphia, June 24, 1862; mrd. William R. Lott, Oct. 29, 1885. Res., 2406 Bouvier street, Philadelphia, Pa. Carpenter. Meth. Ep. Children:

VI.—1. Edith May Lott, b. May 3, 1887.

VI.—2. Marion Beitler Lott, b. Mar. 15, 1894.

V.—2. Fannie Beitler, b. in Philadelphia, Pa., June 24, 1864; mrd. William T. Tatem, Apr. 26, 1893. Res., 3414 N. 16th St., Philadelphia, Pa. Methodists. One child:

VI.—1. Edna Sherman Tatem, b. Jan. 1894.

V.—3. Daniel Brower Beitler, b. in Philadelphia, Pa., Dec. 15, 1867. Res., 1507 Susquehanna Ave., Philadelphia, Pa. Bank clerk. Graduate of Philadelphia High School.

V.—4. Martha Cade Beitler, b. in Philadelphia, Pa., Oct. 12, 1872. Res., 1507 Susquehanna Ave., Philadelphia, Pa. S.

V.—5. Samuel Wilmer Beitler, b. in Philadelphia, Pa., May 21, 1877. Res., 1507 Susquehanna Ave., Philadelphia, Pa. S. Graduate from Philadelphia High School.

IV.—8. David Beitler, b. in Chester Co., Pa., Dec. 9, 1830; d. in Philadelphia, Mar. 11, 1875; mrd. Elizabeth Grover Furey, June 2, 1859. She was b. in Ireland, Apr. 24, 1834.

David Beitler moved to Philadelphia when a young man. He was a man of fine physique, of very pleasant manners and of more than ordinary capacity. On the 4th of May, 1858, he was elected an alderman in the Ninth Ward. The next month he was appointed committing magistrate at the Central station by Mayor Henry. He was continued in that position under Mayor Henry and under Mayor McMichael until the expiration of the latter's term in 1869. Mayor Fox, a Democrat, then came into office. Alderman Beitler was a Republican of exceedingly strong political bias and while he never allowed politics to control the discharge of his official duties he refused to serve under a Democratic mayor. In 1872 William S. Stokley was elected on the Republican ticket and he at once reappointed Alderman Beitler as committing magistrate. The committing magistrate is the representative of the mayor in the discharge of judicial duty at the Central police court. His duties are onerous and responsible. Alderman Beitler was recognized as one of the best committing magistrates Philadelphia ever had. He served under every Republican mayor from the time of his election as alderman in 1858 until the time of his death. He died in commission, having been elected and re-elected by the people of his ward continuously from 1858 to 1875. He was elected, too, in a ward in which the political parties were very evening divided, but his vote was always far in excess of that of his ticket. His judgment was so good and his knowledge of the law so much respected and valued that the leading lawyers in the city took to his court their important cases.

He was a member of the Union League, having joined that patriotic organization at its foundation. He was a father kind and indulgent, as a friend steadfast, generous and true, and as an official fearless, intelligent and upright. He died beloved by his family and friends and respected by

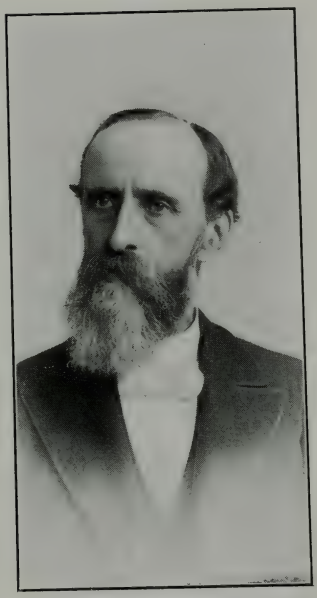

REV. JOHN S. STAHR, D. D.

(See page 276.)

all who knew him. Episcopal church. Children: 1. John; 2. David; 3. Mary.

V.—1. John Grover Furey Beitler, b. April 21, 1860; d. Jan. 9, 1863.

V.—2. David Clifford Beitler, b. July 8, 1864; d. at Oakland, California, Nov. 3, 1895. Single.

V.—3. Mary Elizabeth Laura Beitler, b. in Philadelphia, Pa., Dec. 27, 1866; mrd. Leonard Tapley, June 12, 1894. Res., 6624 Woodland Ave., Philadelphia, Pa. Episcopalians. No children.

IV.—9. John Beitler, b. Sept. 6, 1834; d. July 12, 1854. S.

SECTION V.

III.—5. Joseph Beitler, b. in Chester Co., Pa., Feb. 16, 1787; d. May 16, 1841; mrd. Mary Benner. She was b. Feb. 13, 1796; d. Nov. 21, 1831. Farmer and miller. Lived at the old homestead farm in West Pikeland Twp., Chester Co., Pa.; buried in Windsor Baptist burying-ground in Uwchland Twp. Baptists. Children: 1. Sarah; 2. Henry; 3. Hannah.

IV.—1. Sarah Beitler, b. in Chester Co., Pa.; d. Feb. 1882; mrd. Isaac Stiteler. He was b. in Chester Co., Pa.; d. May 18, 1852. Farmer. Baptists. Children: 1. Joseph; 2. Peninah; 3. Mary; 4. Rebecca; 5. Hannah; 6. Anna; 7. Clara. Sarah mrd. second husband, Samuel Irey. One child: 8. Henry.

V.—1. Joseph Beitler Stiteler, b. ———; died in the army during the Civil war, May 18, 1864. No children.

V.—2. Peninah Evens Stiteler, b. Aug. 8, 1842; d. Jan. 1, 1870; mrd. Isaac M. Wynn, Nov. 30, 1865. He was b. in Chester Co., Pa., July 5, 1840. Millwright, now farmer. Baptist. Children: 1. Frank; 2. Minnie; 3. Brook.

VI.—1. Frank Wynn, b. in Chester Co., Pa., Dec. 14, 1866; mrd. Mary E. Eyrich, Jan. 21, 1886. P. O., Warwick, Pa. Farmer. Baptists. One child:

VII.—1. Chester L. Wynn, b. Mar. 15, 1887.

VI.—2. Minnie L. Wynn, b. Sept. 11, 1868; d. Dec. 19, 1868.

VI.—3. Brook Wynn, b. Sept. 17, 1870; d. Apr. 13, 1871.

V.—3. Mary Stiteler, b. ———. S.

V.—4. Rebecca Jane Stiteler, b. July 17, 1845; d. at Marietta, Iowa, Mar. 11, 1876; mrd. Aaron Packer, Jan. 21, 1873. He was b. at Harrisville, Ohio, Mar. 23, 1846. P. O., Bridgeport, O. Farmer. Quaker. Children: 1. Isaac; 2. William.

VI.—1. Isaac Packer, b. Jan. 4, 1874; d. July 27, 1877.

VI.—2. William F. Packer, b. at Marietta, Iowa, Mar. 11, 1876; mrd. Edith Aikinson, Oct. 19, 1898. P. O., Adena, Ohio. Miller. Quaker. Children:

VII.—1. Lillian Catharine Packer, b. Mar. 9, 1903.

V.—5. Hannah Elizabeth Stiteler (twin with Rebecca), b. in Uwchland Twp., Chester Co., Pa., July 17, 1845; d. Mar. 30, 1902; mrd. Rev. Wm. Joshua Cleveland, May 18, 1873. P. O., Pine Ridge, S. D. Rev. William Joshua Cleveland, M. A., priest in charge of missions of the Protestant Episcopal church to the Ogalala Sioux Indians, Pine Ridge reservation (Agency Dist.), So. Dak. Born at Columbus, Miss., Apr. 20, 1845; son of William Cleveland of Connecticut, and Martha, nee Brooks, his wife, of Vermont. Graduate of Hobart College, Geneva, N. Y., class of 1869; student General Theo. Sem., N. Y., 1869-1870; student Berkley Theo. Sch., Middletown, Conn., 1870, until graduation in 1872. Ordained in 1872. First clergyman in charge of St. Clement's church, Wilkesbarre, Pa. Missionary to Sioux Indians from October 1872 until present time, with exception of two years (1897-1899), when rector of Christ Church, Susquehanna, Pa., and vicar pro tem of

Calvary Chapel, Calvary Parish, New York City. Principal St. Paul's School for Indian Youths, Yankton Ind. Agency, S. D., 1878-1879. Editor "Anpao Kin," a missionary monthly in the Sioux language. Translator of hymns, etc. Editor of "Wakan Cekiye Odowan," a church hymnal with music, in the Soux language. Secretary of the Standing Committee of South Dakota; examining chaplain in South Dakota; trustee of the Cathedral; dean of the Niobrara Convocation; twice delegate to the General Convention of the Protestant Episcopal Church in the U. S. A.; member of the Pratt Sioux Commission, to treat with Sioux for cession of lands, in 1888; member of Alpha Delta Phi Fraternity; Knights Templar; Scottish Rite, 32d degree. Children: 1. William; 2. Martha; 3. Oliver; 4. Laura; 5. George; 6. George; 7. Ella.

VI.—1. William Claxton Cleveland, b. May 10, 1874; d. July 8, 1875.

VI.—2. Martha Elizabeth Cleveland, b. Oct. 10, 1875. P. O., Wakpala, S. D. Teacher. Prot. Ep.

VI.—3. Oliver Henry Cleveland, b. Nov. 26, 1876. P. O., Wakpala, S. D. Teacher. Prot. Ep.

VI.—4. Laura Have Cleveland, b. Sept. 20, 1882. P. O., Sioux Falls, S. D. Student. Prot. Ep.

VI.—5. George William Cleveland, b. Nov. 15, 1883; d. Dec. 15, 1883.

VI.—6. George Gasman Cleveland, b. Jan. 30, 1885. Prot. Ep.

VI.—7. Ella May Cleveland, b. Jan. 2, 1889. Prot. Ep.

V.—6. Anna Margaret Stiteler, b. July 4, 1849; d. Dec. 15, 1893; mrd. Joseph Kirk.

V.—7. Clara Virginia Stiteler, b. in Chester Co., Pa., Nov. 30, 1851; mrd. Montgomery Campbell, Jan. 1, 1876. P. O., Shenkel, Pa. Lineman. Baptist. One child: 1. Sarah.

VI.—1. Sarah Campbell, b. in Chester Co., Pa., Mar. 20, 1877; mrd. Savillian Ecker, Apr. 10, 1896. P. O., Pottstown, Pa. Lineman. Methodists. One child: 1. Cora.

VII.—1. Cora May Ecker, b. ———; aged two years.

V.—8. Henry Beitler Irey; mrd. Res., 704 Deem St., Reading, Pa.

IV.—2. Henry Beitler. Lawyer. Formerly treasurer of Chester Co., Pa. Removed to Orrville, Ohio. No children.

IV.—3. Hannah Beitler; mrd. Joseph Downing. Farmer. Baptists. Children: 1. George; 2. Sarah.

V.—1. George Downing, b. ———; d. May 1, 1879; mrd. Mary King. No children.

V.—2. Sarah A. Downing, b. ——, 1856; d. Apr. 2, 1882; mrd. Andrew C. Cox, Apr. 4, 1878. He was b. in Philadelphia, Pa., 1849; d. at Downingtown, Pa., Sept. 7, 1879. Merchant. Mr. Cox, Episcopal; Mrs. Cox, Lutheran. Child:

VI.—1. Eva E. Cox, b. at E. Downingtown, Mar. 11, 1879. P. O., E. Downingtown, Pa. Episcopal. S.

Sarah mrd. second husband. Pulaski Fondersmith, deceased. No children.

SECTION VI.

III.—6. Ann Beitler, b. in Chester Co., Pa., Feb. 1, 1789; d. Mar. 28, 1876; mrd. Moses Lewis*, Mar. 28, 1815. He was b. June 23, 1783; d. Sept. 14, 1859. Ann Beitler Lewis

---

* Moses Lewis was a son of Isaac Lewis (b. Apr. 15, 1762; d. Nov. 17, 1825), and his wife, Sarah (Owen) Lewis (b. Mar. 27, 1765; d. July 17, 1825). Isaac Lewis favored the Methodists, and Sarah, his wife, was a Friend. Sarah Owen Lewis owned land in Upper Uwchland Twp., Chester Co., Pa., and was a slave owner.

after attaining her eightieth year cut a third full set of teeth. Mr. Lewis was appointed a trustee of Windsor Baptist Church, Apr. 27, 1833. In the autumn of that year a lease for a baptistry on his land was made for 999 years and a dressing room and pool were erected. Farmer. Baptists. Children: 1. Eleanor; 2. Sarah; 3. Hannah; 4. Mary; 5. John; 6. Jane; 7. Isaac.

IV.—1. Eleanor Beitler Lewis, b. May 26, 1816; d. Mar. 26, 1841; mrd. Jesse Evans Philips of East Nantmeal, Chester Co., Pa., Dec. 13, 1838. He was b. Jan. 4, 1816; d. Apr. 3, 1895.

Eleanor Beitler Lewis was the belle of the neighborhood, and at the time of her marriage her father presented her with $1,000 and a chaise. The following was published in the West Chester newspaper, Apr. 1841: "Died in East Nantmeal, on the evening of the 26th ult., Eleanor, consort of Jesse E. Philips, in the twenty-sixth year of her age." "In recurring to the death of this amiable and interesting young woman, the mind is burdened with more than an ordinary degree of sorrow. To look at the transition we are about to record, strongly admonishes us that she was but mortal, the inhabitant of sublunary tenement, hastily vacated and abandoned to the consuming caprice of progressive time. But while we are conscious she was but a creature of the dust, the responsible sphere she seemed called to occupy in life gave a delusive promise that she would long be permitted to remain an inmate of the earthly tabernacle. The mother of two children, the elder just approaching that age in life when the maternal precepts and example point with a vivid and enduring effect to the future destiny of the child, the other but an infant, requiring all the solicitude and tenderness of an anxious mother to nourish and rescue from the paralyzing hand of disease. While she will be greatly lamented because of the helpless situation of her babes, her loss will be felt by the rising and adult world, for that modest benignity that characterized her whole life. To her afflicted companion her demise was a source of unmitigated sorrow, which nevertheless

was submitted to with decent forbearance and pious resignation. To her various relations and acquaintances at large her transmutation will be sensibly felt and painfully appreciated. But while the soul is in anguish for the loss of our valued friend, it might be profitable to remember that the decree was conceived by Infinite Wisdom and executed by the arm of Omnipotence, and that the hand that was never slow to administer at the shrine of humanity, has ceased to perform its errand of mercy only that the spirit that prompted it might hasten to a full fruition of that celestial joy that a perfect faith in the saving power of a crucified Redeemer and a devout and Christian life, had ensured for her a 'joy unspeakable and full of glory'."

She was reconciled to God through Jesus Christ and had a blessed hope of an acceptance in heaven. Her last words were: "Sweet Jesus! Dear Lord, take me home quick! "

Jesse Evans Philips was treasurer of Chester Co., Pa., in 1874. He was proprietor and conductor of Fremont Academy at his home in East Nantmeal from 1847 to 1858. He was also a surveyor and employed by the government to do such work in the South. Was one of the three Philips brothers who have for upwards of fifty years officiated consecutively as clerks for East Nantmeal Baptist Church. He was also a justice of the peace in East Nantmeal.

He was a lineal descendant of Joseph Philips, born in Wales in 1716 at Pembrokeshire. In 1755 he sailed for America from the seaport town of Pembroke, accompanied by his wife, Mary, b. 1710, and their three sons, David, John and Josiah. The youngest son, Joseph, was born in this country. At the time of the Revolution these four sons took the side of the Colonies and commanded the 7th battalion, 2d company, Chester county militia, as follows: Captain, David Philips; first lieutenant, John Philips; second lieutenant, Josiah Philips; ensign, Joseph Philips. Commissioned May 5, 1777.

Jesse Evans Philips was a grandson of Lieut. Josiah

Philips and his wife, Sarah Thomas*. Baptists. Children: 1. Rachel; 2. Annie.

V.—1. Rachel Anna Philips, b. in East Nantmeal, Chester Co., Pa., Sept. 6, 1839; mrd. Joseph Eastburn Rapp, May 7, 1863. He was b. at Phoenixville, Pa., May 17, 1734. P. O., Norristown, Pa. Brick manufacturer. Has been deacon in the Baptist Church at Norristown for twenty years. Children: 1. Eleanor; 2. Hannah; 3. Mary; 4. Joseph; 5. Jesse.

VI.—1. Eleanor Rapp, b. in Norristown, Pa., Mar. 14, 1864; d. in Philadelphia, Pa., Oct. 12, 1898; mrd. Thomas Marquand Guilbert, June 19, 1889. Res., 1807 N. 22d St., Philadelphia, Pa. Printer and publisher at 226 Ionic St., Philadelphia, Pa. Mrs. Guilbert was an unusually bright woman and accustomed to entertain and adorn society. She was a prominent member of Valley Forge Chapter, Daughters of the American Revolution, and descended in four direct lines from prominent Colonial ancestry. Attend Universalist Church. One child:

VII.—1. Marquand Eastburn Guilbert*, b. Aug. 25, 1890.

---

* Granddaughter of Rev. Owen Thomas, who was b. in 1691 at Grosgodelys in the parish of Cilmaullwyd, county of Pembroke, Wales. Rev. Owen Thomas came to America and was the fourth pastor of the Welsh Tract in New Castle Co. He removed to Vincent in May 1748, and died there in 1760. He had two sons, one of whom, David (the father of Sarah), was a captain in the French and Indian war. The marble slab over the remains of Rev. Owen Thomas in the Vincent burial-ground contains the following inscription:

"Here lies the body of the Rev. Owen Thomas, who departed this life Nov. 12, 1760, in the 69th year of his age.

"In yonder house I spent my breath,
"And now lie slumbering here in death;
"Those lips shall wake, and then declare,
"Amen! to truths they published there."

---

* His paternal grandparents are Nicholas Guilbert, a native of Guernsey, and Charlotte Marsh Guilbert, a native of England, both coming to America in their youth and residing since in Philadelphia.

VI.—2. Hannah Ann Rapp, b. Jan. 17, 1866; mrd. William E. Phillips, Oct. 1886. P. O., Abrams, Pa. From May 1894 until October 1898 Mrs. Phillips was principal of a public school at K'gn. in Philadelphia. Coming of a race of teachers she found great pleasure in the work. Owing to changes in her family occasioned by death, she resigned, which was deeply regretted by many who came into association with her in her work of teaching. They reside on the Wm. Penn farm, Upper Merion, Pa., where Mr. Phillips is engaged in raising horses, etc. One child:

VII.—1. Joseph Leon Phillips, b. June 15, 1888.

VI.—3. Mary Elma Rapp, b. June 27, 1868; mrd. Edwy C. Fest of Philadelphia, Pa., Feb. 1, 1892. Res., 4701 Springfield Ave., West Philadelphia, Pa. No children.

VI.—4. Joseph Lewis Rapp, b. Oct. 7, 1872; mrd. Mary Kirk Anderson of King, Prussia, Pa., June 5, 1895. Res., 104 Franklin Ave., Norristown, Pa. No children.

VI.—5. Jesse Phillips Rapp, b. Oct. 12, 1875. Medical student at University of Pennsylvania (1899).

IV.—2. Sarah Lewis, b. July 19, 1817; mrd. Morgan Philips. He was b. Mar. 7, 1816; d. Feb. 27, 1889. Farmer. Baptists. Children: 1. Edwin; 2. Mary; 3. Lewis.

V.—1. Edwin Philips; mrd. Elizabeth Pinkerton. She was b. May 11, 1838; d. Dec. 18, 1874. Children: 1. Grace; 2. Corinne; 3. Mary; 4. Elizabeth.

Edwin mrd. second wife, Henrietta Smith. Res., 1700 Vine St., Philadelphia. Baptists. Child: 5. Sarah.

VI.—1. Grace Philips. Baptist. S.

VI.—2. Corinne Philips; mrd. Thomas Palmer. Baptist.

VI.—3. Mary Elmira Philips. Baptist. S.

VI.—4. Elizabeth Philips. Baptist. S.

VI.—5. Sarah Philips. Baptist. S.

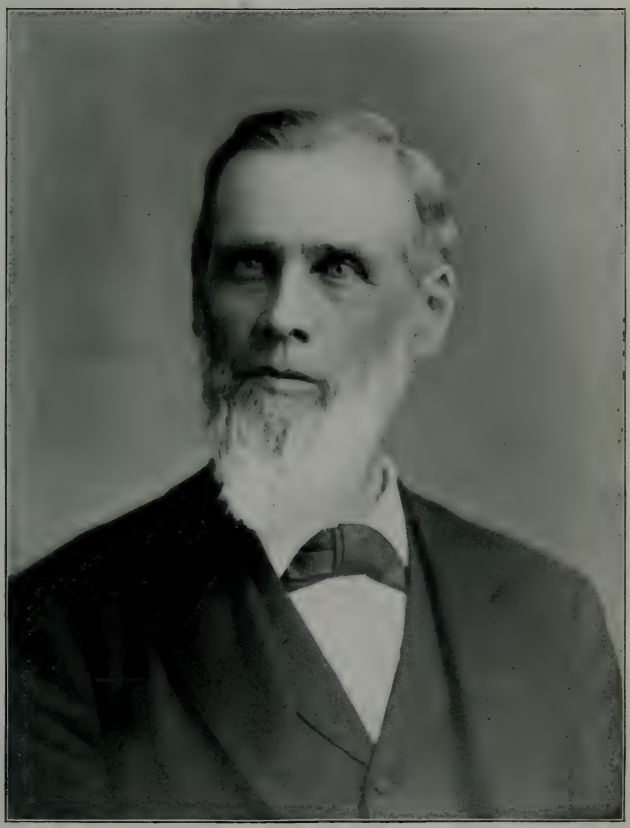

REV. ISAAC S. STAHR.
(See page 277.)

V.—2. Mary Ann Philips; died young.

V.—3. Lewis Philips; died young.

IV.—3. Hannah Lewis, b. May 28, 1819; d. Jan. 25, 1875. S.

IV.—4. Mary Ann Lewis, b. Dec. 12, 1820; d. May 30, 1850, S.

IV.—5. John Lewis, b. Dec. 26, 1821; died young.

IV.—6. Jane Lewis, b. in Chester Co., Pa., Jan. 27, 1824; mrd. John S. Davis, July 31, 1845. He died Nov. 17, 1897. P. O., Milford Mills, Pa. Farmer. Children: 1. Eleanor; 2. Lewis; 3. Mary; 4. Joseph; 5. William; 6. Sarah.

V.—1. Eleanor Davis, b. July 1846; d. in infancy.

V.—2. Lewis Moses Davis, b. in Upper Uwchland, Chester Co., Pa., May 28, 1847; mrd. Fannie J. Cross, Apr. 13, 1869. P. O., Tecumseh, Neb. Merchant. Presby. Children: 1. Flora; 2. Charles; 3. Irene.

VI.—1. Flora J. Davis, b. June 6, 1870; d. Jan. 6, 1871.

VI.—2. Charles E. Davis, b. Oct. 20, 1873.

VI.—3. Irene W. Davis, b. June 12, 1881; d. Nov. 3, 1898.

V.—3. Mary Ann Davis, b. Dec. 30, 1849; lived five months.

V.—4. Joseph Elwood Davis, b. in Chester Co., Pa., Oct. 16, 1852; mrd. Stella Buffum, Aug. 20, 1876. P. O., Sutton, Neb. Artist. Children:

VI.—1. Carrie L. Davis. P. O., Milford Mills, Pa.

VI.—2. Minnie May Davis; died in sixth year.

VI.—3. John S. Davis; died in infancy.

V.—5. William Downing Davis, b. in Chester Co., Pa., Oct. 5, 1857. P. O., Milford Mills, Pa. Farmer. S.

V.—6. Sarah Ann Davis, b. in Chester Co., Pa., May 9, 1863; d. Jan. 14, 1899. Her funeral was largely attended, as she was well and very favorably known, having taught school for a number of years. The floral tributes were very large and handsome. The principal piece was a design, "Gates Ajar," presented by the pupils of Montrose Sunday School, of which she was the mainstay. As she was very active in Sunday school work, her loss will be deeply felt by the scholars. Funeral services were conducted by Rev. R. C. Wood, assisted by Rev. H. B. Garner and Rev. Mr. Keelor. Meth. Ep.

IV.—7. Isaac Beitler Lewis, b. Dec. 24, 1826; mrd. Rebecca Slawyer. Children: 1. George; 2. Annie.

V.—1. George Slawyer Lewis; mrd. Cora Harris. P. O., Royers Ford, Pa. Children:

VI.—1. Annie Lewis.

VI.—2. John Lewis.

V.—2. Annie Lewis; mrd. Levis Ranson. Children: 1. Mary.

VI.—1. Mary Anna Ranson; mrd. —— Bierbown.

SECTION VII.

III.—7. Hannah Beitler, b. May 30, 1791; d. ———; mrd. John Lapp. They moved to Gasport, N. Y., in 1836, where he died in 1878. Children: 1. William; 2. Isaac; 3. Joseph; 4. David; 5. John; 6. Elizabeth; 7. Mary; 8. Jacob.

IV.—1. William Lapp, deceased. Carpenter.

IV.—2. Isaac Lapp. Miller.

IV.—3. Joseph Lapp. P. O., Cowlesville, N. Y. Tanner.

IV.—4. David Lapp, deceased.

IV.—5. John Lapp, deceased. Miller.

IV.—6. Elizabeth Lapp, deceased.

IV.—7. Mary Lapp; mrd. ——— Stout. P. O., Batavia, N. Y.

IV.—8. Jacob Beitler Lapp, b. in Bucks Co., Pa., in 1814; d. at Gasport, Niagara Co., New York, in 1878; mrd. Sarah E. McCumber. Miller. Mr. Lapp, Baptist; Mrs. Lapp, Presbyterian. Children: 1. James; 2. Florence; 3. Josephine; 4. Orlando.

V.—1. James Gillett Lapp, b. at Batavia, Genesee Co., N. Y., Dec. 25, 1842; mrd. Julia M. Roberts. Res., 1016 Niagara Ave., Niagara Falls, N. Y. Department collector and inspector U. S. C. Congregational Ch. Children: 1. Alice; 2. Charles; 3. Judson.

VI.—1. Alice J. Lapp, b. at Gasport, N. Y., Dec. 7, 1862; mrd. Emory J. Sylvester, Jan. 22, 1890. Res., 31 Furgison Ave., Buffalo, N. Y. Children:

VII.—1. Will Lapp Sylvester, b. Sept. 5, 1893.

VII.—2. Ruth Isabelle Sylvester, b. Feb. 3, 1897.

VI.—2. Charles J. Lapp, b. at Royalton, Niagara Co., N. Y., June 17, 1865; mrd. Helen Paxon of Bloomfield, N. J., Oct. 7, 1891. Res. 86 Orchard St., Newark, N. J. Druggist. Congregational. No children.

VI.—3. Judson D. Lapp, b. Aug. 10, 1869; d. Sept. 29, 1896. Jeweler. Single.

V.—2. Florence Lapp, b. in 1846; d. in 1870; mrd. Charles Day.

V.—3. Josephine L. Lapp, b. March 1852; mrd. Charles Day. Res., 130 Washburn St., Lockport, N. Y.

V.—4. Orlando M. Lapp, b. in Buffalo, N. Y., Oct. 9, 1850; mrd. Martha M. Howd, Feb. 19, 1873. Res., 66 Lewis St., Lockport, N. Y. Mrs. L., Baptist. Children:

VI.—1. Florence J. Lapp, b. Oct. 24, 1874. P. O., 66 Lewis St., Lockport, N. Y. School teacher. Baptist. S.

VI.—2. Sara L. Lapp, b. June 4, 1877. Res., 66 Lewis St., Lockport, N. Y. Baptist. S.

VI.—3. Edward J. Lapp, b. Apr. 3, 1883. Res., 66 Lewis St., Lockport, N. Y. Student.

SECTION VIII.

III.—8. Elizabeth Beitler, b. Feb. 1, 1794; d. in Hancock Co., Ill., Feb. 15, 1868; mrd. Joseph Downing, Jan. 13, 1813. He died in Chester Co., Pa., June 8, 1822. Farmer. Quaker. Children: 1. James; 2. John; 3. Thamazin; 4. Sarah; 5. Hannah; 6. Mary.

Elizabeth married second husband, Benjamin Riter, Dec. 27, 1827. He was b. in Chester Co., Pa., July 27, 1801; d. in Illinois, Nov. 23, 1884. He Quaker; she Mormon. Children: 7. Charles; 8. Joseph; 9. Susan; 10. William; 11. Martha.

IV.—1. James Downing, b. in Chester Co., Pa., Feb. 12, 1816; mrd. Margaret Gheen. Children: 1. Benjamin; 2. Thomas; 3. Hannah; 4. Mary; 5. Lucy; 6. Jane; 7. William; 8. Joseph; 9. George; 10. John; 11. Stephen.

V.—1. Benjamin Downing, b. Dec. 27, 1843; d. Dec. 27, 1843.

V.—2. Thomas Downing, b. Nov. 10, 1845; mrd. Sarah Brown, Dec. 28, 1870. P. O., Scandia, Kansas. Farmer. Children: 1. Clara; 2. Charles; 3. James; 4. Emily; 5. Edith; 6. Mary; 7. Nellie; 8. Arthur; 9. Lloyd.

VI.—1. Clara J. Downing, b. Oct. 18, 1871; mrd. Elmer M. Sothers. P. O., Courtland, Kansas. Farmer. Children:

VII.—1. Floyd Sothers.

VII.—2. Gertrude Sothers.

VI.—2. Charles W. Downing, b. Dec. 26, 1873; mrd. Cecelia McLaughlin. P. O., Courtland, Kansas. Farmer. One child:

VII.—1. William Edward Downing.

VI.—3. James Edwin Downing, b. Apr. 29, 1876; mrd. Arden Wheeler. P. O., Scandia, Kan. Farmer. One child:

VII.—1. Warren H. Downing.

VI.—4. Emily M. Downing, b. Aug. 14, 1878; mrd. George Tebow. P. O., Formoso, Kan. Farmer. One child:

VII.—1. Carl Tebow.

VI.—5. Edith Thomizan Downing, b. Aug. 19, 1880; d. July 1, 1881.

VI.—6. Mary Lucy Downing, b. June 10, 1882. S.

VI.—7. Nellie E. Downing, b. Aug. 1, 1884. S.

VI.—8. Arthur H. Downing, b .Nov. 14, 1886.

VI.—9. Lloyd E. Downing, b. May 15, 1891.

V.—3. Hannah E. Downing, b. at Nauvoo, Ill., Sept. 4, 1847; mrd. W. H. Brown, Aug. 27, 1867. P. O., Ponca, Okla. Farmer. Meth. Ep. Children: 1. Cora; 2. Olla; 3. Maude.

VI.—1. Cora M. Brown, b. June 22, 1868; mrd. H. M. Golden. P. O., Fry, Ind. Ter. Farmer. Children:

VII.—1. Viola B. Golden.

VII.—2. Myrtle E. Golden.

VII.—3. William H. Golden.

VI.—2. Olla V. Brown, b. Sept. 23, 1871; mrd. G. G. Wright. P. O., Ponca, Okla. Ter. Children:

VII.—1. Vernon O. Wright.

VII.—2. Mac. E. Wright.

VI.—3. Maude E. Brown, b. Feb. 28, 1881; d. Mar. 3, 1898; mrd. C. L. Russell. Farmer. One child:

VII.—1. Elvira Faye Russell.

V.—4. Mary Frances Downing, b. Apr. 14, 1849; mrd. A. M. Dayton.

V.—5. Lucy Maria Downing, b. at Nauvoo, Ill., Sept. 3, 1850; mrd. S. W. Gunter, Feb. 28, 1869. P. O., Scandia, Kansas. Farmer. Presbyterian. Children: 1. James; 2. Margaret; 3. Atlina; 4. Joseph; 5. John; 6. Charles; 7. George; 8. Frank; 9. Edith.

VI.—1. James Albert Gunter, b. Feb. 16, 1870. P. O., Liberty, Texas. Printer.

VI.—2. Margaret Belle Gunter, b. Nov. 28, 1871. P. O., Scandia, Kansas.

VI.—3. Atlina Jane Gunter, b. Dec. 7, 1873; mrd. Harvey A. Wrigley, Sept. 2, 1896. P. O., Scandia, Kansas. Presbyterian. One child:

VII.—1. John Arthur Wrigley, b. Jan. 9, 1898.

VI.—4. Joseph William Gunter, b. Jan. 23, 1875; mrd. Anna Douglass, Nov. 1, 1899. P. O., Scandia, Kansas. Farmer.

VI.—5. John Claburne Gunter, b. Dec. 2, 1876; mrd. Emma Lippe, Apr. 26, 1899. P. O., Scandia, Kansas. Clerk in drug store.

VI.—6. Charles Samuel Gunter, b. Aug. 20, 1879; d. July 23, 1881.

VI.—7. George Elmer Gunter, b. June 11, 1881; d. June 2, 1882.

VI.—8. Frank Edgar Gunter, b. Aug. 25, 1883.

VI.—9. Edith May Gunter, b. Nov. 23, 1885. Presb.

V.—6. Jane Elizabeth Downing, b. Dec. 27, 1851; d. Apr. 5, 1883; mrd. ——— Brown.

V.—7. William Gheen Downing, b. July 4, 1853; d. Aug. 15, 1853.

V.—9. Joseph Riter Downing, b. Sept. 23, 1854; d. Aug. 26, 1875.

V.—10. George W. Downing, b. Aug. 18, 1856; mrd. Clara Forcade, in 1882. Farmer. Children:

VI.—1. Clara M. Downing, b. in 1884; d. in 1894.

VI.—2. Gailord Downing, b. in 1885.

VI.—3. Carl Downing, b. in 1893.

V.—11. John B. Downing, b. June 18, 1859; mrd. Estella M. Parks, in 1887. P. O., Scandia, Kansas. Farmer. Children:

VI.—1. Milo A. Downing, b. Apr. 14, 1888.

VI.—2. Elda M. Downing, b. Aug. 18, 1890.

VI.—3. Carey A. Downing, b. Nov. 9, 1895.

V.—12. Stephen A. Douglas Downing, b. Oct. 14, 1860. P. O., Scandia, Kansas. Farmer. S.

IV.—2. John Downing, b. ———; mrd. Mary Couch Downing, daughter of William Downing.

IV.—3. Thamzin Downing, b. in Chester Co., Pa., Dec. 10, 18—; mrd. George Woodward. P. O., St. George, Utah. Bricklayer. Latter Day Saints. No children.

IV.—4. Sarah Downing, b. Oct. 11, 1819; d. ———; mrd. Solon Foster, deceased. One son:

V.—1. Frank Foster. P. O., St. George, Utah.

IV.—5. Hannah B. Downing, b. Jan. 15, 1821; d. Dec. 4, 1842.

IV.—6. Mary Ann Downing, b. in Chester Co., Pa., Dec. 17, 1822; d. near Powellton, Ill., Feb. 6, 1875; mrd. Morgan Lewis, Dec. 25, 1845 (his second wife). He was b. in Chester Co., Pa., Apr. 21, 1814; d. in Powellton, Ill., Feb. 8, 1894. Farmer. Quakers. Children: 1. Francis; 2. Evan; 3. Florence; 4. Ellen; 5. Ann; 6. Isaac; 7. Luanna; 8. Edith.

V.—1. Francis Marion Lewis, b. ———; d. young.

V.—2. Evan D. Lewis, b. ———; d. young.

V.—3. Florence Lewis, b. ———; d. young.

V.—4. Ellen Elizabeth Lewis, b. in Chester Co., Pa., Apr. 11, 1853; mrd. George W. Webb, Jan. 12, 1875. Farmer and stock raiser. Attend Lutheran and Presbyterian churches. Children: 1. Morgan; 2. Blanche; 3. William; 4. Frank; 5. Jasper.

VI.—1. Morgan Lewis Webb, b. Sept. 15, 1876. P. O., Nauvoo, Ill. Graduated at Carthage College, May 18, 1899, with degree of B. S. He is now (1900) a student at the Wittenburg Seminary, Springfield, Ohio, preparing for the ministry of the Lutheran church. He has been an active member of the Y. M. C. A. for four years. S.

VI.—2. Blanche Edith Webb, b. Dec. 18, 1880. P. O., Nauvoo, Ill. Member of the C. E. and Y. W. C. A. Luth. S.

VI.—3. William Webb, b. Nov. 24, 1885.

VI.—4. Frank Webb, b. Nov. 12, 1888; d. Aug. 11, 1889.

VI.—5. Jasper Kent Webb, b. Sept. 25, 1893.

V.—5. Ann Thomas Lewis, b. in Hancock Co., Ill., June 26, 1856; mrd. F. M. Whitcomb, Feb. 27, 1881. P. O., Adrian, Ill. Farmer. Children:

VI.—1. Clara M. Whitcomb, b. June 19, 1882.

VI.—2. Morgan Dwight Whitcomb, b. Nov. 22, 1887; d. June 25, 1888.

V.—6. Isaac Thomas Lewis, b. Sept. 15, 1858; mrd. Sarah A. Wilson, Sept. 10, 1885. P. O., Powellton, Ill. Farmer. Presbyterian. Children:

VI.—1. Charles R. Lewis, b. Aug. 14, 1886.

VI.—2. Lee T. Lewis, b. Nov. 2, 1891; d. Jan. 27, 1892.

VI.—3. Morgan R. Lewis, b. Dec. 20, 1894; d. Mar. 26, 1895.

VI.—4. Joseph F. Lewis, b. June 12, 1896.

V.—7. Luanna L. Lewis, b. May 9, 1861; mrd. W. H. Thornber, in 1881. P. O., Powellton, Ill. Farmer and sheep raiser. Children:

II. Jacob Beidler Homestead, Hilltown, Bucks Co., Pa.
(See page 287.)

VI.—1. Mary A. Thornber, b. Mar. 16, 1882.

VI.—2. Thomas W. Thornber, b. May 1, 1884.

VI.—3. Edith M. Thornber, b. Feb. 24, 1886.

V.—8. Edith Lewis, b. at Nauvoo, Ill., Oct. 1, 1865. P. O., 624 Lumber Exchange, Minneapolis, Minn. Stenographer. Episcopal. S.

IV.—7. Charles C. Riter, b. in Chester Co., Pa., Nov. 10, 1828; d. Mar. 16, 1898; mrd. Hannah Margaret Cosgrove, Dec. 25, 1855. She was b. in Ohio, Apr. 19, 1836. Veterinary surgeon and farmer. Mr. R., Quaker; Mrs. R., Presbyterian. Children: 1. Arthur; 2. Benjamin; 3. Lizzie.

Mr. Riter moved to Nauvoo, Ill., in the spring of 1846, and lived in the city during the Mormon war and exodus from the city. He served as city marshal two terms (1853-1854), and was deputy sheriff of Hancock Co., Ill., from 1854 to 1856. He was a staunch Democrat and took an active part in local politics. He also served as assessor of Appanoose township seventeen years in succession. In 1892 he was stricken with paralysis, and while unable to help himself much, he cheerfully bore his burden until death came to his release.

V.—1. Arthur Smith Riter, b. in Hancock Co., Ill., Aug. 20, 1857; d. there May 11, 1882; mrd. Iantha Belle Jones, July 7, 1878. She was b. in Hancock Co., Ill., July 20, 1862. Farmer. Children: 1. Zula; 2. Charlie.

VI.—1. Zula D. Riter, b. Nov. 18, 1879. P. O., Courtland, Kansas. S.

VI.—2. Charlie W. Riter, b. in Hancock Co., Ill., July 25, 1881. P. O., Courtland, Kansas.

V.—2. Benjamin W. Riter, b. in Hancock Co., Ill., Apr. 13, 1859; mrd. Melda Little, Oct. 24, 1883. P. O., Pontoosuc, Ill. Farmer. Presbyterian. Children:

VI.—1. Arthur L. Riter, b. Oct. 26, 1884.

VI.—2. Harry C. Riter, b. Feb. 11, 1886; d. Dec. 8, 1886.

VI.—3. Golda M. Riter, b. May 25, 1888.

VI.—4. Lizzie E. Riter, b. May 15, 1891.

V.—3. Lizzie Maria Riter, b. in Appanoose Twp., Hancock Co., Ill., Jan. 2, 1864; mrd. Frank C. Ferguson in 1879. P. O., Niota, Ill. Farmer. Presbyterian. Children:

VI.—1. Benjamin Ford Ferguson, b. Jan. 12, 1880; d. Dec. 2, 1880.

VI.—2. Leda Margaret Ferguson, b. Dec. 1, 1881. Presbyterian. S.

VI.—3. Lula Clare Ferguson, b. Feb. 22, 1884.

VI.—4. Charles Henry Ferguson, b. July 17, 1887.

VI.—5. Frank Robert Ferguson, b. Aug. 19, 1895.

VI.—6. Lizzie Edith Hannah Ferguson, b. Feb. 17, 1897.

IV.—8. Joseph D. Riter, b. in Berks Co., Pa., Apr. 18, 1830; mrd. Edith Davis, May 1, 1860. P. O., Powellton, Ill. Retired farmer. No children.

IV.—9. Susan Riter, b. Oct. 2, 1831; d. May 14, 1839.

IV.—10. William W. Riter, b. Feb. 27, 1835; mrd. Sarah C. Falkner, Dec. 13, 1865. P. O., Powellton, Ill. Farmer. Children: 1. Susan; 2. Catharine; 3. John.

V.—1. Susan B. Riter, b. ———; mrd. J. P. Thornber. P. O., Powellton, Ill.

V.—2. Catharine Riter, b. ———; d. ———; mrd. Amos Thornber. P. O., Powellton, Ill.

V.—3. John H. Riter, b. ———; mrd. Mary Schmitz. P. O., Powellton, Ill.

IV.—11. Martha Riter, b. Feb. 19, 1837; d. Sept. 22, 1837.

SECTION IX.

III.—9. Eleanor Beitler, b. Feb. 5, 1796; d. Sept. 1870; mrd. Ezekiel* Evans, about 1818. He was b. June 24, 1791; d. in Uwchland Twp., Chester Co., Pa., May 29, 1870. Farmer. "Friends by precept." Children: 1. Thomas; 2. Hannah; 3. John; 4. Jane; 5. Mary; 6. Evan; 7. Lewis; 8. Rebecca; 9. Anna; 10. Webster.

IV.—1. Thomas B. Evans, b. Jan. 2, 1819; mrd. Martha J. Cheney. P. O., Chester Valley, Pa. Children: 1. William; 2. Ezekiel; 3. Walter; 4. Mary; 5. John; 6. Ella; 7. Fannie; 8. Jane.

V.—1. William Evans, b. ———; mrd. ——— Snyder.

V.—2. Ezekiel C. Evans, b. ———; mrd. Ida Stauffer. Res., — Summer St., Philadelphia, Pa. Three children.

V.—3. Walter Evans, b. ———; died young.

V.—4. Mary Evans, b. ———; died young.

V.—5. John K. Evans, b. ———; mrd. May Singles. P. O., Malvern, Pa. Physician. One child:

VI.—1. ——— Evans.

V.—6. Ella Evans, b. ———; mrd. Dr. Calvin K. Christman, deceased. Children:

VI.—1. Daniel Christman.

VI.—2. Mary Christman.

VI.—3. Thomas Christman.

V.—7. Fanny Evans, b. ———. Res., Philadelphia, Pa. Single.

V.—8. Jane Evans, b. ———.

IV.—2. Hannah Beitler Evans, b. in Chester Co., Pa., May 22, 1821; d. at West Chester, Pa., Jan. 14, 1886; mrd.

---

* Sixth son of Evan Evans and Jane Owen Evans. Evan Evans was a son of Thomas and Eleanor (Rees) Evans. Jane Owen was a daughter of William and Rebecca Owen.

William Pastorius Reiff, Apr. 6, 1848. He was b. in Whitepain Twp., Montgomery Co., Pa., June 28, 1820. He was a son of John and Mary (Pastorius) Reiff, his mother being a descendant of the noted and learned Francis Daniel Pastorius. William P. Reiff was a manufacturer of giant powder, in which business he lost his life by an explosion at Norristown, Pa., Nov. 6, 1863. Attended Friends' meeting. Children: 1. Daniel; 2. Mary.

V.—1. Daniel Webster Reiff, b. in Montgomery Co., Pa., Feb. 16, 1849; mrd. ——— Van Dyck. Children: 1. Mary; 2. Lillie.

Daniel mrd. second wife, Laura Versalia Kinzer, in Lyon Co., Kansas, Feb. 21, 1878. P. O., Americus, Kansas. Farmer. Children: 3. Fred; 4. Jessie; 5. Maggie; 6. Francis; 7. Fay; 8. Ora.

VI.—1. Mary Reiff, b. ———. P. O., West Chester, Pa.

VI.—2. Lillie Reiff, b. ———. P. O., West Chester, Pa.

VI.—3. Fred Leighton Reiff, b. Nov. 5, 1879.

VI.—4. Jessie Mary Reiff, b. Jan. 29, 1881.

VI.—5. Maggie B. Reiff, b. Sept. 2, 1882; d. July 29, 1883.

VI.—6. Francis Clayton Reiff, b. Sept. 23, 1884.

VI.—7. Fay Virgil Reiff, b. July 24, 1887.

VI.—8. Ora Kinzer Reiff, b. Feb. 5, 1895.

V.—2. Mary Pastorius Reiff, b. Apr. 13, 1850; d. July 3, 1869. Single.

IV.—3. John Beitler Evans, b. in Chester Co., Pa., May 7, 1823; d. in Dallas Co., Iowa; mrd. Luisa Esling Williams. She was b. in Chester Co., Pa., June 17, 1824. Farmer. Mr. Evans, Quaker descendant; Mrs. Evans, Ger. Bap. Children: 1. Anna; 2. Eleanor; 3. Henry; 4. Frank; 5. Ida; 6. John; 7. Charles; 8. Elmer; 9. Lewis; 10. Ulysses.

V.—1. Anna Mary Evans, b. in Chester Co., Pa., July 30, 1850; mrd. John O. Kizer, Oct. 22, 1874. P. O., Salem, Va. Teacher. Luth. Children:

VI.—1. Edna Miller Kizer, b. Aug. 15, 1875; d. Apr. 20, 1880.

VI.—2. Edwin Oscar Kizer, b. Mar. 18, 1877. Graduate of Roanoke College. P. O., East Pittsburg, Pa. S.

VI.—3. Claudene Louise Kizer, b. Sept. 1878. P. O., Salem, Va. S.

VI.—4. Havard Evans Kizer, b. Jan. 1, 1881.

VI.—5. Lizzie Belle Kizer, b. Mar. 23, 1885.

VI.—6. Ruth Josephine Kizer, b. July 25, 1889.
All members of Ev. Luth. Ch. and single.

V.—2. Eleanor Beitler Evans, b. Dec. 4, 1851, in Chester Co., Pa.; mrd. J. W. Kreps, Mar. 25, 1885. Res., Des Moines, Iowa. No children.

V.—3. Henry Ezekiel Evans, b. July 8, 1853, in Chester Co., Pa. P. O., Dallas Center, Iowa.

V.—4. Frank Reeser Evans, b. in Chester Co., Pa., Dec. 17, 1854; mrd. Sydney Michael, in 1878. She was b. 1856. P. O., Merchantville, N. J. P. R. R. foreman. Children:

VI.—1. Lizzie Ann Evans, b. Dec. 22, 1879.

VI.—2. Elmer E. Evans, b. Nov. 7, 1883.

V.—5. Ida Jane Evans, b. in Chester Co., Pa., July 30, 1856; mrd. Willard W. Beaver, Dec. 25, 1883. Res., 3518 Lafayette St., Denver, Colo. Mrs. Beaver was educated at Millersville State Normal School, Lancaster Co., Pa., and taught school four years in Chester Co., Pa., and four years in Dallas Co., Iowa, before marriage. Baptist. One child:

VI.—1. Lorena F. Beaver, b. June 7, 1886.

V.—6. John Williams Evans, b. ———; d. ———. No children.

V.—7. Charles Frick Evans, b. Nov. 17, 1859. P. O., Des Moines, Iowa. Locomotive engineer. S.

V.—8. Elmer Ellsworth Evans, b. Jan. 21, 1861; mrd. Myra I. Scoville, Oct. 8, 1891. P. O., Kendricks, Idaho. Farmer. Methodists. No children (1899).

V.—9. Lewis Hereford Evans, b. Oct. 14, 1863; mrd. Blanche Clarkson. P. O., Kansas City, Mo.

V.—10. Ulysses Grant Evans, b. ——. P. O., Kendricks, Idaho. S.

IV.—4. Jane H. Evans, b. in Chester Co., Pa., Nov. 17, 1825; d. in Montgomery Co., Pa., July 1868; mrd. James W. Phipps, May 1851. He was b. in Montgomery Co., Pa., Nov. 17, 1825; d. in Chester Co., Pa., Oct. 1885. Cabinetmaker and farmer. Society of Friends. Children: 1. Wilmer; 2. Evan; 3. Lydia; 4. Channing; 5. Ellsworth.

V.—1. Wilmer E. Phipps. P. O., Helena, Montana.

V.—2. Evan E. Phipps, b. ———; d. ———.

V.—3. Lydia Anna Phipps, b. ———; d. ———.

V.—4. Channing E. Phipps, b. ———; mrd. ———. P. O., Stroudsburg, Pa. Three children.

V.—5. Dr. Ellsworth E. Phipps, b. in Whitemarsh Twp., Montgomery Co., Pa., Dec. 4, 1866. Res., 614 N. 33d St., Philadelphia, Pa. Dentist. S.

IV.—5. Mary Ann Evans, b. ———; d. about 1890; mrd. Charles Frick, about 1850. P. O., Linfield, Pa. Lumber merchant. Ger. Bap. Children: 1. Lewis; 2. Montgomery; 3. Mary.

V.—1. Lewis E. Frick, b. ———; mrd. Minnie Wilson. P. O., Linfield, Pa. Carpenter. Ref. Ch.

V.—2. Montgomery Frick, b. ———; mrd. Sabilla Thomas, deceased. P. O., Linfield, Pa. No children.

V.—3. Mary Frick, b. ———. P. O., Linfield, Pa. Single.

IV.—6. Evan Beitler Evans, b. in Upper Uwchland Twp., Chester Co., Pa., Dec. 26, 1829; d. at Kelton, Pa., May

15, 1899; mrd. Annie R. Garrett, Oct. 16, 1867. She was b. in Willitown, Chester Co., Pa., Nov. 12, 1838. P. O., Kelton, Pa. Farmer, merchant and manufacturer. Friends. Children: 1. Franklin; 2. Walter.

V.—1. Franklin Garrett Evans, b. in Upper Uwchland Twp., Chester Co., Pa., Dec. 17, 1868; mrd. Annie Charlton Nelson, Dec. 7, 1893. P. O., Kelton, Pa. Farmer. Episcopal. No children.

V.—2. Walter Beitler Evans, b. in Chester Co., Pa., Jan. 31, 1872. P. O., Kelton, Pa. S.

IV.—7. Lewis H. Evans, b. in Chester Co., Pa., July 1, 1832; mrd. Phebe H. Pennypacker, daughter of Nathan and Esther Pennypacker, in 1865. P. O., Font, Pa. Farmer and dairyman. Mr. Evans enlisted in 1861. His company, known as "Exton Guards," after being accepted into the State service, effected regimental organization, and was afterwards known as Co. K, 4th Reg't, Pennsylvania Reserve Corps. His regiment served with the army of the Potomac, and he was with his company and regiment in all the battles of said Potomac army, up to the battle of the Wilderness, when his regiment was detached from the reserve corps, and did severe service in West Virginia. Mr. Evans was promoted 2d and 1st lieutenant and captain. He was severely wounded in the battle of Cloyds Farm in West Virginia, which resulted in permanent injury to his left arm. He was mustered out in 1864, while commissioned captain. Mrs. Evans, Luth. One child: 1. Jennie.

V.—1. Jennie Evans, b. in Lancaster Co., Pa., Mar. 27, 1868; mrd. Dr. Victor W. Wickert, Apr. 29, 1896. Res., 1013 Penn St., Reading, Pa. Dr. Wickert graduated from the Philadelphia Medical College, and is now practicing his profession as physician in Reading, Pa.

IV.—8. Rebecca Evans, b. ———; d. Oct. 10, 1892. S.

IV.—9. Anna Evans, b. ———. Res., 36 N. 19th St., Philadelphia, Pa. Single.

IV.—10. D. Webster Evans; mrd. Elizabeth Wills. One child: 1. Howard.

V.—1. Howard Evans. Res., 614 N. 33d St., Philadelphia, Pa.

SECTION X

III.—10. David Beitler, b. Mar. 10, 1799; d. in Iowa; mrd. Hannah Evans, daughter of Evan and Jane (Owen) Evans. She was b. ———; d. ———. David Beitler at first lived on the homestead farm after his father's death, and farmed the place and ran the grist and saw mill. After a few years he sold his place there and moved to the White Horse, in the Great Chester Valley, where he lived a few years, and then went to Norristown, Pa., from which place he and his wife eventually followed their children to Iowa, where they both died. Children: 1. John; 2. Evan; 3. William; 4. Richard; 5. Harry; 6. Margaret; 7. Annie.

IV.—1. John Beitler; mrd. Emma Breitenbach, daughter of Adam Breitenbach.

IV.—2. Evan Beitler, b. ——; mrd. and moved to Iowa.

IV.—3. William Beitler, b. ———; mrd. Lizzie Breitenbach, daughter of Adam Breitenbach. Went to Iowa.

IV.—4. Richard Beitler, b. ———; mrd. and went west.

IV.—5. Harry Beitler, b. ———; mrd. and went west.

IV.—6. Margaret Beitler, b. ———; mrd. George Breitenbach, son of Adam Breitenbach.

IV.—7. Annie Beitler. Went west.

II. Jacob Beidler's Tomb, Blooming Glen, Bucks Co., Pa., erected by his Grandson, Henry Beidler.

CHAPTER VI.

Abraham Beidler Branch.—Descendants of Abraham Beidler (born ———, died in 1800) and Frone ———.

II.—5. Abraham Beidler, b. ———; d. in Lower Milford Twp., Bucks Co., Pa., Oct. 28, 1800; mrd. Frone ———. But little is known of Abraham Beidler. He lived in Milford township, Bucks county. His farm was situated one-half mile south of Stinesburg, just east of the turnpike, on a road leading off to the left, going towards Milford Square. A portion of his property, in 1842, was conveyed to Jacob N. Shelly, on which his widow still (1898) resides. Abraham Beidler made his will in 1797, which was proven Nov. 25, 1800. In his will he bequeathes to his son-in-law, John Star (Stahr), husband of his daughter Mary, "all his farm and plantation and appurtenances." From the will it is evident he had but one child, a daughter Mary. Farmer. Mennonites. Buried at East Swamp Mennonite church.

The will of Abraham Beidler reads as follows:

Whereas, I, Abraham Beidler, of Lower Milford, in the County of Bucks, Yeoman, being weak in body, but of sound mind and memory, do make and commit to writing this my last Will and Testament as follows:

Imprimis, I will that my Just Debts and funeral Expenses be Carefully paid and Discharged.

Item.—I give unto my beloved wife, Frone Beidler, all my Household Goods and all my moveable Effects wich Shall remain after my Debts be all paid. I give her also the full use and Privelidge of my house, and also Tenn bushells of Ry and Two bushells of wheat yearly and every year Seven Bushells of Pottatoes and Seven Bushells Indian Corne yearly. I give her also one cow to be kept on my farm Summer and winder with hay and Paster, and a fat hog weaing one hundred and fifty pounds, and Twenty-five pounds of beef, and ten pounds of flaxe, and Eight pounds tow, and half the garden, to be dunged yearly if she remains my widow.

I give unto my Son-in-law, John Star, all my farm and Plantation with all its Appurtenances, to hold to him and his Heirs for ever. I give also my Daghter Mary my Bible.

Lastly, I do ordain and appoint my Trusty Friends, Peter Zetty and Abraham Gehman, of Lower Milford aforesaid, Yeoman, to be my Executors of this my Last Will and Testament, utterly Revoking and Disannulling all other and former Will or Wills or Executors by me before this time made or named, Ratifying and Confirming this and no other to be my Last Will and Testament. In witnes were of I have hereunto Set my hand and Seal the Thirtyeth Day of August in the year of our Lord One Thousand Eight Hundred.

His
ABRAHAM A|-B BEIDLER.
mark.

Sealed and Declared by the Said Testator to be his Last Will in the presence of us.

JOHANNES DRISEL.
SAMUEL STAUSSER.

SECTION I.

III.—1. Mary Beidler, b. in Milford Twp., Bucks Co., Pa., Nov. 24, 1779; d. in Haycock Twp., Bucks Co., Pa., May 2, 1862; mrd. John Stahr*, Apr. 30, 1795. He was born in Milford Twp., Bucks Co., Pa., July 30, 1768; died in Haycock Twp., Bucks Co., Mar. 30, 1851. He inherited the farm of his father-in-law, Abraham Beidler, in Milford Twp., Bucks Co. On Feb. 4, 1813, he and wife sold five acres of the farm to Christian Musselman, and on Apr. 10, 1817, he and his wife Mary conveyed the remainder of the farm (65½ acres) to John Lapp, but on May 29, 1820, Sheriff Burgess made a deed to John Stahr of Haycock township

---

* Son of John Stahr, born at Germantown, Pa., Aug. 15, 1743; married Susanna Bishop. He was the son of John Stahr, who, among 450 Palatines, sailed from Rotterdam, and landed at Philadelphia, Pa., Sept. 26, 1737.

for the same premises, it having been seized by the sheriff on execution of John Stahr.

On Apr. 4, 1821, John Stahr and wife Mary conveyed the property to Peter Snyder of Montgomery county, who on Apr. 5, 1842, conveyed fifty-four acres of said property to David Kemmerer, who on the same day conveyed it to Jacob N. Shelly, whose widow still (1898) resides thereon.

After selling his farm in Milford township, he removed to Haycock township, where on Mar. 13 and May 17, 1817, he obtained title to three separate tracts of land, part of which he conveyed to his son, John Stahr, Jr., Dec. 3, 1829. John Stahr was a member of the Lutheran church, and his wife Mary after her marriage became a member of the Reformed church. Children: 1. John; 2. Mary; 3. Samuel; 4. Annie; 5. Elizabeth.

IV.—1. John Stahr, b. in Milford Twp., Bucks Co., Pa., Oct. 6, 1798; d. in Haycock Twp., Bucks Co., Pa., June 17, 1868; mrd. Sarah Summers, Dec. 25, 1828. She was b. in Tinicum Twp., Bucks Co., Pa., Feb. 11, 1801; d. in Haycock Twp., Bucks Co., Pa., Apr. 11; 1883. Teacher and farmer. Ref. Ch. Children: 1. Marietta; 2. Lewis; 3. Samuel; 4. David; 5. John; 6. Isaac.

V.—1. Marietta Stahr, b. in Haycock Twp., Bucks Co., Pa., Nov. 30, 1829; d. ———; mrd. John Drissel, Dec. 27, 1873. No children.

V.—2. Lewis Stahr, b. Dec. 15, 1832; d. Oct. 7, 1853.

V.—3. Samuel S. Stahr, b. in Bucks Co., Pa., Jan. 6, 1836; d. at Keelersville, Pa., Nov. 17, 1877; mrd. Sarah Ann Horn, Nov. 9, 1861. She was b. Mar. 22, 1842; d. June 27, 1896. Shoemaker. Mr. Stahr, Ref.; Mrs. Stahr, Luth. Children: 1. David; 2. Sarah; 3. Samuel; 4. John.

VI.—1. David Stahr, b. Jan. 25, 1863; d. Dec. 26, 1890.

VI.—2. Sarah Ellen Stahr, b. Apr. 13, 1864; mrd. Alfred Crouthamel, Nov. 25, 1882. P. O., Church Hill, Pa. Ref. Ch. Children:

VII.—1. Martha Crouthamel, b. Apr. 3, 1884.

VII.—2. William Crouthamel, b. Oct. 23, 1885.

VII.—3. Harvey Crouthamel, b. Mar. 24, 1891.

VI.—3. Samuel Eugene Stahr, b. Apr. 13, 1864; mrd. Laura Romberger. Res., Philadelphia, Pa. One child:

VII.—1. Mildred Stahr, b. Aug. 3, 1893.

VI.—4. John Jacob Stahr, b. Mar. 7, 1872; mrd. Lizzie Stever. P. O., Bedminster, Pa. One child:

VII.—1. Eugene Stahr.

V.—4. David Stahr, b. Nov. 4, 1838; d. Aug. 16, 1851.

V.—5. Rev. John Summers Stahr, D. D., b. near Applebachsville, Pa., Dec. 2, 1841. He began to teach public school before he was sixteen years of age. After teaching some years he entered Franklin and Marshall College at Lancaster, Pa., graduating with highest honors in 1867. He received the degree of A. M. in 1870; Ph. D. in 1883, and D. D. from Lafayette College in 1891.

Immediately after graduation he received an appointment in his Alma Mater; was tutor in German and history, 1867-8; assistant professor, 1868-71; professor of natural science and chemistry, 1871-87; financial agent, 1887-89; president pro tem., 1889; and was elected president in 1890, which position he still holds.

Dr. Stahr studied theology privately under Rev. Dr. J. W. Nevin. He was ordained to the ministry of the Reformed church in the United States, as assistant to Dr. Bausman at Reading in 1872. He has been a member of the International Sunday School Lesson Committee since 1890. He was a consulting member of the editorial staff of Funk and Wagnall's Standard Dictionary, and is a contributor to educational and religious periodicals.

In 1872, Dr. Stahr was married to Miss Franconia E. Andrews, of Lancaster, Pa. Children: 1. Helen; 2. John; 3. Charles; 4. Mary; 5. Hugh.

VI.—1. Helen Russel Stahr. Graduate of Wellesley College. Teacher.

VI.—2. John Miller Stahr, deceased.

VI.—3. Charles Patterson Stahr. Graduate of Franklin and Marshall College. Student of medicine at University of Pennsylvania.

VI.—4. Mary Belle Stahr. Graduate of Woman's College, Frederick, Md.

VI.—5. Hugh Andrews Stahr. Graduate of Franklin and Marshall College, class of 1899.

V.—6. Rev. Isaac S. Stahr, b. in Haycock Twp., Bucks Co., Pa., May 23, 1845; mrd. H. Camilla Applebach, June 11, 1879. P. O., Oley, Pa.

Rev. Isaac S. Stahr was educated in the public schools of his native township and commenced to teach school in 1863. He followed teaching in the winter and working on the farm in the summer for eleven years. In 1874 he began to prepare for the ministry and entered the Theological Seminary of the Reformed Church, Lancaster, Pa., in the fall of 1874, and graduated in the spring of 1877. He was called to Lock Haven, Pa., to take charge of a mission, and entered upon his work there Oct. 1, 1877; he continued to labor there successfully for six years, and resigned Oct. 1, 1883. He was then called to become pastor of the Oley charge in Berks Co., Pa., entering upon the work there in March 1884, and has continued in the same, up to the present (1898). Reformed Ch. in the U. S. Children:

VI.—1. Henry Irvin Stahr, b. Nov. 6, 1880.

VI.—2. Sadie I. Stahr, b. July 7, 1882.

VI.—3. Mary Cornelia Stahr, b. Aug. 10, 1885.

VI.—4. Camilla Belle Stahr, b. Feb. 27, 1889.

VI.—5. John Nevin Stahr, b. July 27, 1890; d. Aug. 3, 1891.

IV.—2. Mary Stahr, b. in Haycock Twp., Bucks Co., Pa., about 1800; d. ———; mrd. Christian Fluck. He was b. in Haycock township; d. ———. Members of Tohickon Ref. Ch. Children: 1. Hannah; 2. John; 3. Mary; 4. Susanna; 5. Philip; 6. Lydia; 7. David; 8. Elizabeth.

V.—1. Hannah Fluck, b. in Bedminster, Bucks Co., Pa., Sept. 30, 1819; d. August 1881; mrd. Jacob Fosbenner. He was b. in Bedminster, Bucks Co., Pa., Feb. 2, 1812; d. in Rockhill township, Oct. 29, 1870. Weaver by trade and farmer. Ref. Ch. One child: 1. John.

VI.—1. John F. Fosbenner,* b. in Plumstead Twp., Bucks Co., Pa., Sept. 7, 1845; d. June 10, 1892; mrd. Mary E. Lewis, Oct. 8, 1870.

John F. Fosbenner was reared on a farm, until twenty-one years of age, when he learned the carpenter trade in Richland township. He followed his trade for about six years, then moved to Haycock township and engaged in farming. In the spring of 1885 he moved to Doylestown. In 1884 he was elected Registrar of Bucks county. He also held the office of Justice of the Peace for five years. In 1889 he removed to Sellersville, where he died. Ref. Ch. Children: 1. Lewis; 2. Jacob; 3. Peter; 4. Solomon; 5. William.

VII.—1. Lewis Irwin Fosbenner, b. in Bucks Co., Pa., Aug. 2, 1871; mrd. Emma Stricker, of Rockhill township. P. O., Sellersville, Pa. Cigarmaker. Ref. Ch. One child: 1. Harvey.

VIII.—1. Harvey Fosbenner.

VII.—2. Jacob Fosbenner, b. in Bucks Co., Pa., Jan. 20, 1873; mrd. Lillie Lewis, of Sellersville, Pa. P. O., Sellersville, Pa. Cigarmaker. Ref. Ch. Children:

---

* His great-grandfather was born in Germany and came to America at an early day, and settled in Bucks county. Some of the Fosbenners settled in Bedminster and Rockhill townships. His grandfather, John Fosbenner, was a carpenter by trade and died in Rockhill township in his eighty-third year.

VIII.—1. Lloyd Fosbenner.

VIII.—2. Elsie Fosbenner.

VIII.—3. Frederick Fosbenner.

VII.—3. Peter Fosbenner, b. in Bucks Co., Pa., Apr. 26, 1875; mrd. Carrie Funk, of Trumbauersville, Pa. P. O., Trumbauersville, Pa. Clerk in store. Ref. Ch. One child:

VIII.—1. J. Miles Fosbenner.

VII.—4. J. Solomon Fosbenner, b. July 3, 1878. P. O., Sellersville, Pa. Cigarmaker. Ref. Ch. S.

VII.—5. Wm. Franklin Fosbenner, b. Jan. 28, 1888.

V.—2. John Fluck, b. Aug. 19, 1821; d. June 6, 1898; mrd. Hannah Overholt, Oct. 28, 1849. Farmer. Ref. Ch. No children.

V.—3. Mary Ann Fluck, b. Sept. 23, 1823; mrd. Jonathan Kline, Oct. 4, 1846. Tailor. Ref. Ch. No children.

V.—4. Susanna Fluck, b. in Haycock Twp., Bucks Co., Pa., Jan. 21, 1829; d. Mar. 24, 1896; mrd. Peter Buchman, Oct. 13, 1850. P. O., Applebachville, Pa. Shoemaker. Ref. Ch. Children: 1. Mary; 2. William.

VI.—1. Mary Jane Buchman, b. in Haycock Twp., Bucks Co., Pa., Nov. 21, 1852; mrd. William S. Young. P. O., Geryville, Pa. Farmer. Ref. Ch. Children:

VII.—1. Maria A. Young, b. May 5, 1880.

VII.—2. Watson B. Young, b. Nov. 7, 1881.

VII.—3. Osborne F. Young, b. Apr. 15, 1884.

VII.—4. Howard B. Young, b. Feb. 11, 1887.

VII.—5. Laura J. Young, b. Oct. 1, 1888.

VII.—6. Alice B. Young, b. Oct. 26, 1889.

VII.—7. Flora B. Young, b. May 24, 1894.

VII.—8. Raymond P. Young, b. Nov. 6, 1895.

VI.—2. William H. Buchman, b. at Philadelphia, Pa., Oct. 9, 1858; mrd. Ruth A. Watkins, Sept. 20, 1881. Res.,

1229 Cambria St., Philadelphia, Pa. Bricklayer by trade; at present on the Philadelphia police force, 22d district. Prot. Ep. Children:

VII.—1. Horace W. Buchman, b. Sept. 16, 1882.

VII.—2. Myrtle R. Buchman, b. Aug. 2, 1884.

V.—5. Philip Fluck, b. ———; d. ———; mrd. ———. Children: 1. Mary; 2. Daniel; 3. Leidy; 4. Malinda.

VI.—1. Mary Susanna Fluck, b. in Bedminster, Bucks Co., Pa., Dec. 17, 1864; mrd. Milton Gabel, Dec. 25, 1884. He was b. Oct. 11, 1861. P. O., Sellersville, Pa. Farmer. Lutherans. Children:

VII.—1. Harvey F. Gabel, b. Oct. 14, 1885.

VII.—2. Emma F. Gabel, b. Jan. 17, 1890; d. Mar. 17, 1890.

VII.—3. Albert F. Gabel, b. Apr. 24, 1892.

VII.—4. Raymond F. Gabel, b. Sept. 7, 1897.

VII.—5. Sallie F. Gabel, b. Dec. 20, 1901.

VI.—2. Daniel Fluck.

VI.—3. Leidy Fluck, b. ———. P. O., Danboro, Pa.

VI.—4. Malinda Fluck, b. ———; mrd. Tilman Strohl. P. O., Dublin, Pa.

V.—6. Lydia Ann Fluck, b. ———; mrd. Jacob K. Angeny. He was b. in Bedminster Twp., Bucks Co., Pa., Jan. 8, 1821; d. ———. Farmer. Ref. Ch. Children: 1. John; 2. David; 3. Clayton; 4. Jacob; 5. Mary; 6. Lydia; 7. Ida; 8. Emma; 9. Kate; 10. Amelia.

VI.—1. John Henry Angeny, b. ———; d. ———.

VI.—2. David F. Angeny, b. in Bucks Co., Pa., Sept. 21, 1857; mrd. Sallie Leatherman, deceased. Children: 1. Erwin; 2. Beatty; 3. Willis; 4. Warren; 5. Flora. David mrd. second wife, Amanda Gross. P. O., Danboro, Pa. Carpenter and builder. Ref. Ch. Children: 6. Howard; 7. Clarence.

III. Jacob Beidler Homestead, Bedminster, Bucks Co., Pa.
(See page 299.)

VII.—1. Erwin L. Angeny, b. Nov. 20, 1882.

VII.—2. C. Beatty L. Angeny, b. Nov. 1, 1885.

VII.—3. Willis L. Angeny, b. Aug. 6, 1887.

VII.—4. J. Warren L. Angeny, b. Aug. 28, 1889.

VII.—5. Flora L. Angeny, b. Mar. 4, 1892; d. May 1, 1893.

VII.—6. Howard G. Angeny.

VII.—7. Clarence G. Angeny.

VI.—3. Clayton Angeny, b. ———. P. O., Applebachsville, Pa.

VI.—4. Jacob Angeny, b. ———. P. O., Gardenville, Pa.

VI.—5. Mary Angeny, b. ———; mrd. John King. P. O., Kellers Church, Pa.

VI.—6. Lydia Anna F. Angeny, b. Feb. 12, 1866; mrd. P. Harvey Fluck, of Bedminster, Pa., Sept. 27, 1884. P. O., Kellers Church, Pa. Farmer. Ref. Ch. Children:

VII.—1. Laura Mabel Fluck, b. July 5, 1887.

VII.—2. Lydiann Fluck, b. Nov. 28, 1890.

VII.—3. John A. Fluck, b. Apr. 7, 1894.

VII.—4. Angeline May Fluck, b. Sept. 27, 1896.

VII.—5. Frank A. Fluck, b. Mar. 21, 1899.

VI.—7. Ida Angeny, b. ———; mrd. Asher Weikel. P. O., Applebachsville, Pa.

VI.—8. Emma Angeny, b. ———; mrd. Frank Smell. P. O., Applebachsville, Pa.

VI.—9. Katie Angeny, b. Aug. 28, 1869; mrd. Erwin S. Fluck, Nov. 4, 1899. P. O., Tohickon, Pa. Ref. Ch.

VI.—10. Amelia Angeny, b. May 28, 1878. P. O., Applebachsville, Pa. Ref. Ch. S.

V.—7. David S. Fluck, b. in Haycock Twp., Bucks Co., Pa., Oct. 26, 1837; d. in Richland township, July 27, 1877;

mrd. Amanda Lewis, daughter of Jesse and Elizabeth (Stump) Lewis, Sept. 22, 1860. She was born in Rockhill Twp., Bucks Co., Pa., Oct. 25, 1841. Carpenter. Mr. F., Ref.; Mrs. F., Luth. Children: 1. Lewis; 2. Jonathan; 3. Josiah.

VI.—1. Lewis L. Fluck, b. at Gardenville, Bucks Co., Pa., Oct. 2, 1862; mrd. Lydian Hartman, Sept. 23, 1882. Children:

VII.—1. Dory Robert Fluck, b. July 19, 1883; d. Jan. 14, 1884.

VII.—2. Anna Laura Fluck, b. Dec. 20, 1884; d. Apr. 1, 1893.

VII.—3. Carrie Mabel Fluck, b. Nov. 12, 1890; d. Apr. 3, 1893.

VII.—4. Lewis Calvin Fluck, b. Nov. 12, 1890.

VI.—2. Rev. Jonathan Lewis Fluck, b. near Church Hill, Bucks Co., Pa., Sept. 17, 1864; mrd. Laura L. Ehl, Dec. 25, 1890. P. O., Myerstown, Pa. His early life was spent on the farm, and his early education was acquired in the then little red school house adjoining the farm known as Tohickon School, in Richland Twp., Bucks Co., Pa. He was apprenticed to learn the shoemaker's trade, from 1877 to 1879; served full apprenticeship in the milling business, and subsequently followed steam engineering, until Jan. 7, 1882, when he entered the academic department of Ursinus College, Collegeville, Pa. Entered college in the fall of 1884 and was graduated in the classical course with the class of 1888. Student at Yale Divinity School, New Haven, Conn., 1888 to 1889. At Union Theological Seminary, 1889 to 1890. Labored as a missionary of the Presbyterian Board in South Dakota during the summer of 1890, and was graduated from the School of Theology, Ursinus College, with the degree of B. D., in 1891. The degree of Master of Arts was conferred upon him in 1892. He received a unanimous call to the pastorate of St. Mathew's charge in Chester Co., Pa., May 12, 1891; was ordained to the ministry and installed pastor of said charge, June 16, 1891. Published

a history of the Reformed churches in Chester county in 1892. Resigned the pastorate of St. Mathew's charge, Dec. 30, 1894, and during the following three years was entirely occupied with a course of post graduate work at the University of Pennsylvania, in European history, political economy, political science and sociology.

On Oct. 24, 1898, he was installed into the pastorate of the Reformed church at Myerstown, Lebanon Co., Pa., in the service of which he continues to the present time. No children.

VI.—3. Josiah Fluck, b. in 1869; d. in infancy.

V.—8. Elizabeth Fluck, b. in Bucks Co., Pa., Aug. 1, 1841; mrd. Peter F. Nicholas. He was b. Apr. 1, 1834. P. O., Kellers Church, Pa. Harnessmaker. Ger. Ref. Children: 1. Mamie.

VI.—1. Mamie Nicholas, b. in Bucks Co., Pa., July 16, 1862; mrd. Grier Scheetz, son of Charles and Mary Magdalena (Hager) Scheetz, of Kellers Church, Pa. He was b. at Ottsville, Pa., Feb. 13, 1855. P. O., Perkasie, Pa. Merchant and manufacturer. Ger. Ref. Children:

VII.—1. Herbert N. Scheetz, b. Mar. 4, 1881.

VII.—2. George Scheetz, b. Mar. 24, 1883; d. ———.

VII.—3. Charles Morris Scheetz, b. July 26, 1894.

IV.—3. Samuel Stahr, b. in Milford Twp., Bucks Co., Pa., Sept. 25, 1808; d. Jan. 5, 1890; mrd. Lydia Clymer. She was b. in Bucks Co., Pa.; d. May 15, 1864. Farmer. Mr. Stahr, Ref. Ch.; Mrs. Stahr, Mennonite. Children: 1. Charles; 2. Maria; 3. Elizabeth; 4. Infant; 5. Abraham.

V.—1. Charles Stahr, b. ———; d. aged about six months.

V.—2. Maria Stahr, b. Apr. 24, 1835. P. O., Cressman, Pa. S.

V.—3. Elizabeth Ann Stahr, b. Dec. 21, 1838. P. O., Cressman, Pa. S.

V.—4. Infant (twin to Elizabeth), stillborn Dec. 21, 1838.

V.—5. Abraham C. Stahr, b. in Haycock Twp., Bucks Co., Pa., May 30, 1842; mrd. Mary Ann Stout, Oct. 12, 1872. P. O., Cressman, Pa. Cigarmaker. Ref. Ch. Children:

VI.—1. Son, stillborn, 1873.

VI.—2. Gertie S. Stahr, b. Jan. 2, 1875; d. aged 1 year, 1 month, 20 days.

VI.—3. Clara S. Stahr, b. Nov. 11, 1876; d. May 3, 1892. Ref. Ch.

VI.—4. Ida Stahr, b. 1877; d. aged six months.

VI.—5. Mary Helen Stahr, b. Oct. 13, 1879; d. Apr. 10, 1881.

VI.—6. Estella S. Stahr, b. Nov. 3, 1880. Ref. Ch.

VI.—7. Ada S. Stahr, b. Nov. 28, 1882. Ref. Ch.

VI.—8. Salome S. Stahr, b. Jan. 10, 1884. Ref. Ch.

VI.—9. Catharine Ann Stahr, b. Feb. 24, 1885. Ref. Ch.

IV.—4. Annie Stahr, b. in Milford Twp., Bucks Co., Pa., Dec. 8, 1810; d. in Haycock Twp., Bucks Co., Pa., May 16, 1880; mrd. Michael Martin. He was b. in Richland Twp., Bucks Co., Pa., Jan. 25, 1807; d. Feb. 4, 1890. Carpenter. Ref. Ch. One child: 1. John.

V.—1. John S. Martin, b. in Haycock Twp., Bucks Co., Pa.; mrd. Susanna Afflerbach, Feb. 10, 1856. P. O., Thatcher Pa. Ref. Ch. Children: 1. Samuel; 2. William; 3. Mary; 4. Levi; 5. Charles; 6. Lewis; 7. Ida; 8. Sarah; 9. Ella; 10. Maria; 11. Harvey.

VI.—1. Samuel T. Martin, b. in 1856; mrd. Mary Worman. P. O., Shelly, Pa. Farmer. Ref. Ch. Children:

VII.—1. Emma Martin.

VI.—2. William Henry Martin, b. in Bucks Co., Pa., May 14, 1857; mrd. Mary B. Beck, of Hilltown, Pa., Sept. 27, 1879. Res., 2616 Franklin Ave., Philadelphia, Pa. Foreman in Rim's Bending Works. Ref. Ch. Children:

VII.—1. William Earl Martin, b. Feb. 2, 1897.

VII.—2. LeRoy Martin, b. July 26, 1898; d. Jan. 31, 1899.

VI.—3. Mary Emma Martin, b. Sept. 9, 1859; d. Feb. 21, 1862.

VI.—4. Levi James Martin, b. Nov. 30, 1861; mrd. Elmina Funk. P. O., Church Hill, Pa. Children:

VII.—1. Emma E. Martin.

VII.—2. Annie B. Martin.

VII.—3. James W. Martin.

VII.—4. Grover C. Martin.

VII.—5. Gertie L. Martin.

VII.—6. Levi C. Martin.

VI.—5. Charles Martin, b. Aug. 6, 1864; d. May 21, 1865.

VI.—6. Lewis Martin, b. Apr. 11, 1866. S.

VI.—7. Ida Matilda Martin, b. Oct. 9, 1868; mrd. Charles Trauger. P. O., Newportville, Pa. Children:

VII.—1. Horace Trauger.

VII.—2. Harry Trauger.

VII.—3. Raymon Trauger.

VII.—4. Sadie Ellen Trauger.

VI.—8. Sarah Ann Martin, b. ———; mrd. Asa Hafler. P. O., Richlandtown, Pa.

VI.—9. Ella Amanda Martin, b. Sept. 14, 1873; d. Mar. 21, 1891.

VI.—10. Maria Elizabeth Martin, b. June 26, 1875; d. Feb. 22, 1884.

VI.—11. Harvey Jacob Martin, b. Aug. 24, 1878; mrd. Sadie Lovet, of Dollington, Pa. P. O., Brownsburg, Pa. Farmer. Ref. Ch.

IV.—5. Elizabeth B. Stahr, b. in Haycock Twp., Bucks Co., Pa., July 13, 1825; d. in Bedminster Twp., Mar. 10, 1898; mrd. Alexander Texter. He was born in Haycock township, Aug. 12, 1823; died in Haycock township, Feb. 6, 1877. Carpenter. Ref. and Luth. Ch. of Tohickon, Pa. Children: 1. David; 2. Mary; 3. Hannah; 4. Allen; 5. Catharine; 6. Samuel.

V.—1. David S. Texter, b. in Haycock Twp., Bucks Co., Pa., Feb., 6, 1851; mrd. Sarah Moyer, of Church Hill, Pa., Dec. 7, 1872. P. O., Church Hill, Pa. Carpenter. Lutherans. Children: 1. Simeon; 2. Levi.

VI.—1. Simeon M. Texter, b. Mar. 26, 1876; mrd. Ella Bealer, of Pennsburg, Montgomery Co., Pa. Laborer. Lutherans. No children (1898).

VI.—2. Levi M. Texter, b. Feb. 5, 1878. P. O., Perkasie, Pa. Printer. Lutheran. S.

V.—2. Mary S. Texter, b. in Haycock Twp., Bucks Co., Pa., July 6, 1852. P. O., Church Hill, Pa. S.

V.—3. Hannah Texter, b. Sept. 16, 1854; d. Nov. 16, 1854.

V.—4. Allen S. Texter, b. in Haycock Twp., Bucks Co., Pa., Apr. 6, 1856; mrd. Addie F. Beck. Res., 1813 Sheridan St., Philadelphia, Pa.

V.—5. Catharine Texter, b. Apr. 15, 1857; d. Dec. 15, 1896.

V.—6. Samuel Texter, b. Oct. 23, 1858; d. Mar. 9, 1866.

CHAPTER VII.

Jacob Beidler Branch.—Descendants of Jacob Beidler (born about 1750, died 1781) and Annie Lederach.

II.—6. Jacob Beidler, b. about 1750; d. 1781; mrd. Annie Lederach.

Jacob Beidler was a farmer and lived in Hilltown Twp., Bucks Co., Pa., about a mile west of Dublin, on the farm now owned and occupied by Abraham C. Moyer. A part of the old homestead, on which is now a saw and chopping mill, is owned by Jacob B. Rosenberger of Dublin. The farm owned by Jacob Beidler contained 97 acres and 155 perches. The old house stood in the meadow, a little below the site of the present dwelling.

Jacob Beidler died before his children were grown up, and in his will appointed Henry Overholtzer and Henry Rickert as guardians of his children. He directed in his will that his children should be sent to school and well educated, and his sons when they arrive at proper age be "put to trades." He and wife were members of the Mennonite church at Blooming Glen, and are buried there. He made his will in writing, Oct. 5, 1780, which was probated Mar. 26, 1781. His will reads as follows, viz.:

In the name of God, Amen. I, Jacob Beitler, of the Township of Hilltown, in the County of Bucks, Yeoman, being weak of Body, but of sound Mind and Memory, Do this fifth Day, October, in the year of our Lord one thousand seven hundred and eighty, make and publish this my Last Will and Testament in Manner and Form following (that is to say): Imprimis, I commend my Soul into the Hands of Almighty God who gave it me, and my Body to the Earth from whence it came, in Hope of a joyful Resurrection through the Merrits of my Saviour Jesus Christ; And as for

the worldly Estate wherewith it has pleased God to bless me, I dispose thereof in the following manner: First, I give unto my beloved Wife, Anne Beidler, our Bed and Bedstead, with all the Furniture thereunto belonging, and a Chest with all the linnen in it, and all the Wares on the kitchen Shelves, one Iron Pot and one Milch Cow to chuse which she pleases, and of my Wheat and Rye and so much as will be sufficient for Bread for her for one year; Item—It is my Will that my Executors hereinafter named shall as soon as conveniently may be after my Decease sell all the Remainder of my Goods and Chattels, and pay my Debts, and one-third Part of the remaining Money unto my Wife, Anne Beidler; Item—I do hereby order my hereinafter named Executors or the Survivers of them to grant, bargain and sell my Tract of land situated in the township of Hilltown aforesaid, containing ninety-seven Acres and one hundred and fifty-five Perches, which said Tract of Land I have purchased of Jacob Kolb and Henry Rickert and paid the whole of the purchase Money unto them, but have not received an actual Conveyance from them for the same. Therefore it is my Will and I do hereby give full Power and Authority unto the said Jacob Kolb and Henry Rickert to make and execute a lawful and sufficient Deed, Title or Conveyance to the Purchaser of the same in Fee simple. And the Money arising from the Sale thereof I dispose thereof as follows, viz.: the Sum of one hundred Pounds thereof I give to my Wife, Anne Beidler. And the Remainder thereof and the remaining two Thirds of the Money from my personal Estate I give and order to be equally divided to my Sons Henry and Jacob and my Daughter Anne, share and share alike. And farther it is my Will that my Children shall be sent to School and well educated, and my sons I order when they respectively come to proper ages shall be put to Trades. And I do hereby nominate and appoint my Friends, Henry Overholtzer and Henry Rickert, to be Executors of this my Last Will and Testament and Guardians of my Children until they respectively come to their lawful ages. Item—It is my Will that if any of my Children should happen to die under lawful ages, leaving no

Samuel and Annie (Beidler) Stover Homestead, near Pipersville, Bucks Co., Pa.
(See page 299.)

lawful issue, that his or her share shall be equally divided between my surviving Children. In Witness whereof, I, the said Jacob Beidler, have to this my Last Will and Testament set my Hand and seal on the Day and year first above written.

JACOB BEITLER.
[Seal.]

Signed, sealed, published and declared by the said Testator to be his Last Will & Testament in the presence of us.

HENRY SEYSE.
JOHN SEYSE.
ABRA STOUT.

Will proved Mar. 26, 1781.

Children: 1. Henry; 2. Jacob; 3. Annie.

SECTION I.

III.—1. Henry Beidler, b. in Hilltown Twp., Bucks Co., Pa., May 15, 1775; d. July 26, 1859, aged eighty-one years, four months and eleven days. Mrd. Susanna Fultz.

He removed to Lancaster county when a young man, where he married his wife. They settled down on a farm near Rothsville, now owned and occupied by his granddaughter, Mrs. Henry Cooper, where he and his wife died. He was a large man physically and of robust health. He wore his hair long, which his daughter Susanna platted for him every day, and at his death had a full set of natural teeth. He was by trade a carpenter. Children: 1. John; 2. Jacob; 3. Susanna; 4. Nancy.

IV.—1. John Beidler, b. in Lancaster Co., Pa., Dec. 28, 1802; d. Feb. 1888; mrd. Anna Kauffman. Children: 1. Henry; 2. John; 3. Leah; 4. Jacob; 5. Henry. John mrd. second wife, Mary Kauffman (sister to first wife). Miller, later farmer. Attended Menn. Ch. Children: 6. Amanda; 7. Catharine; 8. Susanna; 9. Mary.

V.—1. Henry Beidler, died in infancy.

V.—2. John K. Beidler, b. Apr. 2, 1828; mrd. Sophia Ziegler, Nov. 1851. She was b. June 16, 1832; d. March 1877. One child: 1. Elizabeth. John mrd. second wife, Anna Maria Matthew, Dec. 1877. P. O., Oakville, Pa. Teacher, merchant, etc., now retired. Luth. One child by second wife: 2. Earl.

VI.—1. Elizabeth May Beidler, b. March 1857; mrd. John E. Mickey, May 1876. Res., Philadelphia, Pa. Salesman at Wannamaker's. Presby. Children:

VII.—1. Rosie Mickey.

VII.—2. Roy Mickey.

VII.—3. Ruth Mickey.

VI.—2. Earl John Beidler, b. Apr. 1880. P. O., Oakille, Pa. P. O. clerk and running elevator. Single.

V.—3. Leah Beidler, b. Dec. 29, 1829; d. about 1850; mrd. Levi Mellinger. He d. about 1897. Farmer. One child, d. in infancy.

V.—4. Jacob K. Beidler, b. in Dauphin Co., Pa., Apr. 29, 1833; mrd. Elizabeth Beistline, Nov. 6, 1856. She was b. in Perry Co., Pa., Dec. 25, 1830. P. O., Carlisle, Pa. Farmer and miller. Brethren in Christ. Children: 1. John; 2. Susanna; 3. Madora; 4. Anna; 5. Jacob.

VI.—1. John B. Beidler, b. Sept. 29, 1857; mrd. Anna Shetron, Nov. 1882. P. O., Caprivi, Pa. Farmer. Church of God. No children.

VI.—2. Susanna Beidler, b. Apr. 2, 1859; mrd. Harry K. Shughart, Feb. 1881. P. O., Carlisle, Pa. Farmer. United Brethren. Children:

VII.—1. Calvin Shughart, b. Mar. 14, 1882.

VII.—2. Eva Shughart, b. Nov. 11, 1883.

VI.—3. Madora Beidler, b. Apr. 13, 1861; mrd. George M. Wetzel. P. O., Carlisle, Pa. Laborer. Church of God. No children.

VI.—4. Anna Manda Beidler, b. near Carlisle, Pa., Nov. 6, 1868; mrd. Rev. Chas. E. Wagner, Dec. 10, 1896. Rev. Wagner is the son of Moses and Susan Wagner and was born in Cumberland Co., Pa., Aug. 29, 1869. He was educated in the public schools of the county, took a preparatory course at Mercersburg College from 1888-1890, entered the Sophomore class of Franklin and Marshall College in the fall of 1890, and graduated therefrom in 1893. He then immediately entered the Junior class of the Theological Seminary of the Reformed church at Lancaster, Pa., and graduated in 1896, since which time he has been engaged in the work of the ministry of the Reformed church in the U. S. and is now located at Delmont, Westmoreland Co., Pa, One child:

VII.—1. Eugene Clement Wagner, b. Jan. 31, 1901.

VI.—5. Jacob Michael Beidler, b. Jan. 2, 1871. P. O., Carlisle, Pa. Shoemaker.

V.—5. Henry Gilbert Beidler, b. in Lancaster Co., Pa., Apr. 10, 1836; d. in Cumberland Co., Pa., May 27, 1887; mrd. Margaret White, Dec. 24, 1857. She was born in Adams Co., Pa., Oct. 9, 1838. Miller. Lutherans. Children: 1. Annie; 2. Catharine; 3. Maud.

VI.—1. Annie L. Beidler, b. Aug. 13, 1858; d. Mar. 4, 1892; mrd. James M. Greason, Sept. 19, 1877. He d. ———. Farmer. Lutherans. Children: 1. Rose; 2. Herman; 3. Harry; 4. Infant.

VII.—1. Rose B. Greason, b. July 19, 1878. P. O., Elliottson, Pa. Nurse at Hygiene Home, Lancaster City, Pa. Ev. Ass'n Ch.

VII.—2. Herman F. Greason, b. Oct. 15, 1879. P. O., Carlisle, Pa. Farmer.

VII.—3. Harry G. Greason, b. Apr. 25, 1882. P. O., Carlisle. Pa.

VII.—4. Infant, b. Mar. 13; d. Mar. 15, 1887.

VI.—2. Catharine Beidler, b. in Cumberland Co., Pa.,

Mar. 13, 1860; mrd. Frank P. Brehm, Feb 1, 1877. P. O., Elliottson, Pa. Coachmaker. Lutherans. Children: 1. Bessie; 2. LeRoy; 3. Margaret; 4. Percy; 5. Ruth.

VII.—1. Bessie M. Brehm, b. Sept. 21, 1877; mrd. Edward Kell, Mar. 1898. P. O., Allen, Pa. Tinner. Mrs. Kell, Lutheran.

VII.—2. H. LeRoy Brehm, b. Feb. 12, 1880. P. O., Elliottson, Pa. S.

VII.—3. Margaret Brehm, b. Feb. 5, 1887; d. Sept. 19, 1888.

VII.—4. Percy Brehm, b. Feb. 1, 1889.

VII.—5. Ruth Brehm, b. Jan. 14, 1896.

VI.—3. Maud Beidler, b. Apr. 15, 1862; d. Feb. 7, 1882. S.

V.—6. Amanda Beidler, b. in Cumberland Co., Pa., Oct. 11, 1838; mrd. Levi P. Snyder, Dec. 9, 1858. P. O., Carlisle, Pa. Retired farmer. Ref. Ch. No children.

V.—7. Catharine Beidler, b. Oct. 7, 1840; d. Aug. 1894; mrd. Francis Bear. P. O., Carlisle, Pa. Farmer. Children: 1. Elmer; 2. Anna; 3. Fannie; 4. Joseph.

VI.—1. Elmer Bear, b. ———; mrd. Katie Albright. Children:

VII.—1. ——— Bear.

VII.—2. Levi Bear.

VII.—3. ——— Bear.

VI.—2. Anna Minerva Bear, b. ———; mrd. Scott Allter. P. O., Plainfield, Pa. Farmer. Mennonites. Three children.

VI.—3. Fannie Bear, b. ———; mrd. John Wert. P. O., Plainfield, Pa. Farmer. No children.

VI.—4. Joseph Bear.

V.—8. Susanna Beidler, b. May 3, 1843; mrd. Hezekiah Yoter, deceased. Teacher. One child:

VI.—1. Barsty Yoter; was drowned at the age of twelve years.

Susanna mrd. second husband, John B. Diller. P. O., Diller, Neb. Farmer. Lutherans. No children.

V.—9. Mary Beidler, b. near Carlisle, Cumberland Co., Pa., Jan. 19, 1849; mrd. Joseph S. Brandt, Nov. 19, 1874. P. O., Mt. Holly Springs, Pa. Lutherans. Children: 1. Mame; 2. John; 3. Walter.

VI.—1. Mary E. Brandt, b. Apr. 2, 1876. Stenographer for the Mt. Holly Stationery & Printing Company, Mt. Holly Springs, Pa. Lutheran. Mrd. Percy Harman, July 3, 1901.

VI.—2. John B. Brandt, b. Feb. 22, 1878. Compositor in the printing department of the Mt. Holly Stationery & Printing Company, Mt. Holly Springs, Pa. Lutheran. Mrd. Myrtle Leidigh, Jan. 23, 1902.

VI.—3. Walter M. Brandt, b. June 14, 1883. Employed by the Mt. Holly Hosiery Co., Mt. Holly Springs, Pa. Luth.

IV.—2. Jacob Beidler, b. about 1812; d. ———; mrd. Catharine Nickey. Farmer. Children: 1. Susanna; 2. John; 3. Nancy; 4. Aaron; 5. Wilson; 6. Abraham; 7. Catharine.

Jacob mrd. second wife, Susan Kozer (or Cozer). Children: 8. Minnie; 9. Sabylla; 10. ———.

V.—1. Susanna Beidler, b. ———; mrd. Emanuel Shughart. P. O., Carlisle, Pa. Farmer. Children: 1. William; 2. Peter; 3. Emanuel; 4. David; 5. Jacob; 6. Alfred; 7. Priscilla; 8. Anna; 9. Ellen; 10. Sarah; 11. ———.

VI.—1. William Shughart, b. ———; mrd. —— Swartz. P. O., Blosserville, Pa. Farmer. Children: ———.

VI.—2. Peter Shughart, b. ———; mrd. —— Nailor. P. O., Carlisle, Pa. Trucker.

VI.—3. Emanuel Shughart, b. ———; mrd. Alice Zimmerman.

VI.—4. David Shughart, b. ———; mrd. ———. No children.

VI.—5. Jacob Shughart, b. ———; mrd. ———.

VI.—6. Alfred Shughart, b. ———; mrd. Ida Snyder. P. O., Carlisle, Pa. Farmer.

VI.—7. Priscilla Shughart, b. ———; mrd. Charles Blosser. P. O., Carlisle, Pa.

VI.—8. Anna Shughart, b. Jan. 1, 1867; mrd. John M. Cooper, June 2, 1887. P. O., Carlisle, Pa. Grocer. United Evangelical. One child:

VII.—1. Viola B. Cooper, b. July 14, 1889.

VI.—9. Ellen Shughart, b. ———; mrd. Harry Brownewell. P. O., Carlisle, Pa.

VI.—10. Sarah Shughart, b. ———; mrd. Christopher Spangler. P. O., Carlisle Springs, Pa. Farmer.

VI.—11. ——— Shughart (a son); drowned.

V.—2. John Beidler, b. ———; d. ———. Single.

V.—3. Nancy Jane Beidler, b. in Lancaster Co., Pa., Oct. 7, 1838; mrd. Amos Sweigert, Mar. 15, 1855. He was b. June 12, 1831; d. May 21, 1884. Butcher, later farmer. Ref. Ch. Children: 1. William; 2. George.

Nancy mrd. second husband, —— Mitchell. P. O., Shermansdale, Pa. No children.

VI.—1. William Sweigert, b. in North Middleton Twp., Pa., Aug. 22, 1857; mrd. Annie F. Rinehart, Apr. 3, 1878. P. O., Carlisle, Pa. Butcher. Children:

VII.—1. Lilly May Sweigert, b. Oct. 4, 1879; d. Oct. 25, 1889.

VII.—2. Bessie Maud Sweigert, b. Nov. 30, 1880.

VII.—3. Mary Annie Sweigert, b. Aug. 27, 1883; d. Nov. 2, 1887.

VI.—2. George W. Sweigert, b. Feb. 1, 1860; mrd. Annie Young, Dec. 24, 1878. She died ———. One son:

VII.—1. Cletis LeRoy Sweigert; died aged five months.

George Sweigert is somewhere in the West, residence unknown.

V.—4. Aaron Beidler, b. ———; d. ———. S.

V.—5. William Wilson Beidler, b. near Carlisle, Pa., Mar. 3, 1841; d. June 21, 1901; mrd. Elizabeth Miller. She d. Jan. 5, 1894. Laundry. Children: 1. Elsie; 2. Nettie; 3. Royal; 4. Amanda; 5. Ethel; 6. Glen; 7. William.

VI.—1. Elsie Beidler, b. Jan. 11, 1868; mrd. John T. Harris, Oct. 15, 1890. Res., 143 Vine St., Council Bluffs, Iowa. No children.

VI.—2. Nettie Beidler, b. Mar. 19, 1872; d. Nov. 15, 1891. S.

VI.—3. Royal Beidler, b. June 7, 1875. S.

VI.—4. Amanda Beidler, b. May 22, 1877; d. Apr. 7, 1896.

VI.—5. Ethel Beidler, b. July 28, 1885.

VI.—6. Glen Beidler, b. July 3, 1888.

VI.—7. William Wilson Beidler, b. Mar. 17, 1891.

V.—6. Abraham Beidler, b. May 30, 1851; died 1892; mrd. Amanda Zinn. Engineer. Railroad engine inspector. One child:

VI.—1. ——— Beidler, deceased.

V.—7. Catharine Beidler, b. ———; mrd. Franklin Seitz. He died ———. No children. Mrd. second husband.

V.—8. Minnie Beidler.

V.—9. Sybilla Beidler.

V.—10. ——— Beidler; died young.

IV.—3. Susanna Beidler, b. in Lancaster Co., Pa., ———; d. ———; mrd. John B. Adams. He was b. ———; d. ———. Fuller and farmer. Lived in Lancaster Co., Pa.,

where they died. Lutherans. Children: 1. William; 2. Henry; 3. George; 4. Jacob; 5. Jeremiah; 6. Isaac; 7. Israel; 8. Aaron; 9. Mary; 10. John; 11. Infant; 12. Jefferson; 13. Aaron.

V.—1. William B. Adams, b. in Warwick Twp., Lancaster Co., Pa., Jan. 1, 1838; mrd. Agnes Kauffman, Sept. 27, 1885. She was b. at Brownstown, Lancaster Co., Pa., Oct. 28, 1861. P. O., Lititz, Pa. Farmer. Attends Luth. Ch. No children.

V.—2. Henry Harrison Adams, b. in Warwick Twp., Lancaster Co., Pa., Sept. 21, 1840; mrd. Susan Gillinger, June 16, 1866, in Johnstown, Cambria Co., Pa. In the spring of 1870 he started in business at Holmesville, Ohio, where he is proprietor of Martin's Creek Woolen Mills, manufacturing woolen goods. P. O., Holmesville, Ohio. Meth. Ep. No children.

V.—3. George B. Adams, b. in Ephrata Twp., Lancaster Co., Pa., Feb. 17, 1842; mrd. Elizabeth Minich, Feb. 20, 1866. She was b. at Chestnut Hill, Lancaster Co., Pa., Apr. 15, 1844. Children: 1. Henry; 2. Minerva; 3. Susan; 4. Agnes. George mrd. second wife, Harriet Mellinger. P. O., Akron, Pa. Blacksmith. Children: 5. Spencer; 6. William; 7. Aaron; 8. Theodore; 9. Sallie.

VI.—1. Henry M. Adams, b. at Cordillia, Pa., Mar. 7, 1867; mrd. Ada Seib, Mar. 23, 1889. P. O., Akron, Pa. Printer and cigarmaker. Children:

VII.—1. Gertie May Adams, b. July 19, 1890.

VII.—2. Arthur Adams, b. Feb. 9, 1892.

VII.—3. Elsie Adams, b. Feb. 27, 1895.

VII.—4. Charles Adams, b. Jan. 8, 1898.

VI.—2. Minerva Adams, b. Apr. 25, 1869; mrd. B. F. Lewis. P. O., Ephrata, Pa.

VI.—3. Susan Adams, b. in Lancaster Co., Pa., Mar. 14, 1873; mrd. Benjamin A. Peters, July 20, 1891. He was b. in Lancaster Co., Pa., Jan. 28, 1867; d. June 21, 1894. One

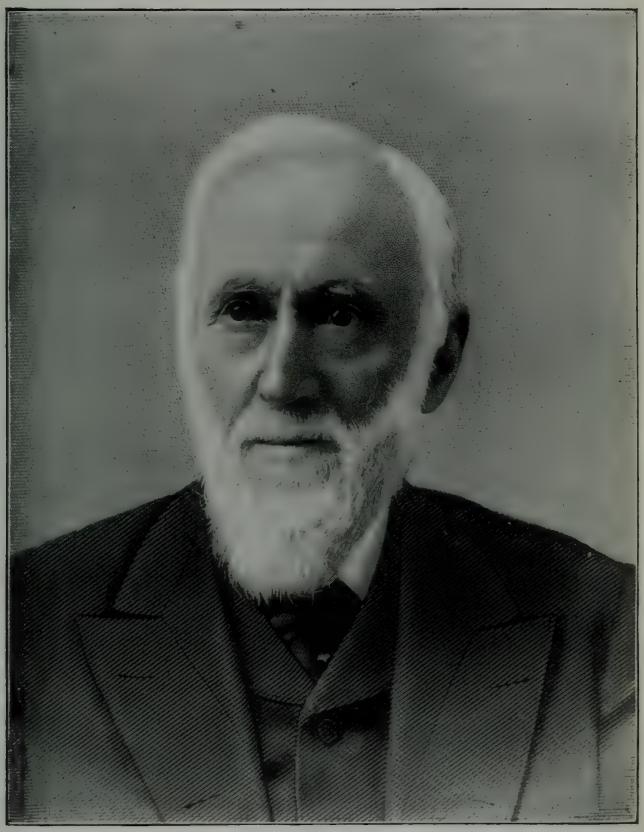

HENRY BEIDLER.
(See page 305.)

child: 1. Leo. Susan mrd. second husband, William C. Good, of Ephrata, Pa., Nov. 6, 1895. He was b. in Lancaster Co., Pa., Dec. 24, 1859. Res., 1000 Ogden St., Philadelphia, Pa. Cigarmaker. Mrs. G., Lutheran.

VII.—1. Leo Basil Peters, b. July 9, 1892.

VI.—4. Agnes Adams, b. in Lancaster Co., Pa., May 1875; mrd. George Jacobs. He was b. in York Co., Pa., Oct. 27, 1868. P. O., Akron, Pa. Children:

VII.—1. Charles Jacobs, b. Dec. 24, 1892.

VII.—2. Irene Jacobs, b. Aug. 14, 1895.

VII.—3. Maggie Jacobs, b. Oct. 27, 1898.

VI.—5. Spencer Adams, b. Aug. 4, 1884. P. O., Akron, Pa. Employed in flour mill. S.

VI.—6. William Adams, b. Dec. 19, 1886.

VI.—7. Aaron Adams, b. July 10, 1888.

VI.—8. Theodore Adams, b. Aug. 2, 1890; d. Feb. 15, —.

VI.—9. Sallie Adams, b. Feb. 27, 1893.

V.—4. Jacob Adams, b. ———; d. aged about fourteen years.

V.—5. Jeremiah Adams, b. ———; mrd. ———. P. O., Lancaster, Pa., care of Eastern Market House. One child, died unnamed. Jeremiah mrd. second wife, Sallie Klise. Market master. One child:

VI.—1. Lizzie Adams, b. ———; d. ——, aged six years.

V.—6. Isaac Adams, b. ———; d. ——, aged about eight years.

V.—7. Israel Adams, b. in Lancaster Co., Pa., Jan. 24, 1851. P. O., Holmesville, Pa. Laborer. S.

V.—8. Aaron Adams, b. ———; d. in infancy.

V.—9. Mary Adams, b. ———; mrd. Henry Cooper. P. O., Rothsville, Pa. Farmer; live on the old Beidler homestead. Ev. Ass'n. Children: 1. Laura; 2. Susan;

3. Graybil; 4. Henry; 5. Edna; 6. Minnie; 7. Jeremiah; 8. Sallie; 9. Aaron.

VI.—1. Laura Cooper, b. ———; mrd. John Hunsberger. P. O., Lancaster, Pa. Children:

VII.—1. Chester Hunsberger.

VII.—2. Eugene Hunsberger.

VII.—3. Jeremiah Hunsberger.

VI.—2. Susan Cooper, b. ———; mrd. George Shimp. P. O., Lancaster, Pa. Painter. Child:

VII.—1. Maria Shimp, b. ———; d. young.

VI.—3. Graybil Cooper.

VI.—4. Henry Cooper.

VI.—5. Edna Cooper.

VI.—6. Minnie Cooper.

VI.—7. Jeremiah Cooper, b. ———; d. ———.

VI.—8. Sallie Cooper.

VI.—9. Aaron Cooper, b. ———; d. ———.

V.—10. John Adams, b. ———; d. ———, aged about eighteen years.

V.—11. Infant, died unnamed.

V.—12. Jefferson Adams, b. ———; d. ———; mrd. Harriet Mellinger. Cigarmaker. Ev. Ass'n. Children: 1. Frank; 2. Harry; 3. John.

VI.—1. Frank Adams, b. ———; mrd. Sarah Price. P. O., Akron, Pa. Cigarmaker.

VI.—2. Harry Adams, b. ———; mrd. ———. P. O., Akron, Pa. Cigarmaker.

VI.—3. John Adams, b. ———. S.

V.—13. Aaron B. Adams, b. ———; mrd. Harriet Weidman. P. O., 4951 W. King St., Lancaster, Pa. Hotelkeeper. Children:

VI.—1. Arthur Adams.

VI.—2. George Adams.

VI.—3. Ivan Adams.

VI.—4. Harriet Adams.

VI.—5. Helen Adams, b. ———; d. young.

IV.—4. Nancy Beidler, b. ———; d. young.

SECTION II.

III—2. Jacob Beidler, b. in Hilltown Twp., Bucks Co., Pa., Oct. 5, 1776; d. Feb. 8, 1866; mrd. Susanna Krout, daughter of Jacob and Annie (Swartley) Krout, Dec. 8, 1807. She was b. Jan. 25, 1784; d. Apr. 25, 1864. Jacob Beidler's father died when he was quite young, and he went to live with his uncle, Christian Beitler, of Lower Milford township. After the death of his uncle, Christian Beitler, he went to live with his mother and learned the weaving and afterwards the carpenter trade, but later engaged in farming. He lived in Bedminster township, on the Dublin road, on a farm adjoining the English meeting house. The farm is now owned by his grandson, Nathan S. Beidler, of Philadelphia. It is said, "that while a Beidler in name, he was in nature a Lederach." Mennonites. Children: 1. Annie; 2. Aaron; 3. Elizabeth; 4. Henry; 5. Nathan; 6. Jacob; 7. Christian; 8. Susanna; 9. Joseph.

IV.—1. Annie Beidler, b. near Plumsteadville, Pa., Sept. 12, 1808; d. Mar. 2, 1893, aged eighty-four years, five months, eighteen days; mrd. Samuel Stover, in Dec. 1836. He was born near Pipersville, Pa., in 1804; d. Feb. 18, 1888. He was a son of Jacob Stover, and grandson of Pioneer Henry Stauffer, of Bedminster Twp., Bucks Co., Pa.

Mr. Stover bought the new dwelling and the mill (now known as Myer's roller mills) and about fifty acres of land from his father, Apr. 27, 1836, for $8,000, where he lived the

remainder of his life. He rebuilt the mill the same year, and again rebuilt it in 1862. He was a successful business man and all his dealings marked him as being a moral, conscientious man. Miller. Mennonites. Children: 1. Susan; 2. Eliza.

V.—1. Susan B. Stover, b. Dec. 1839; d. March 1842.

V.—2. Eliza Beidler Stover, b. at Stover's Mills near Pipersville, Bucks Co., Pa., Feb. 1844; mrd. Christian M. Myers, Feb. 1863, great-grandson of Pioneer Hans Meyer, of Upper Salford, Montgomery Co., Pa. Mr. Myers took charge of his father-in-law's mills and in 1885 completely remodeled them, putting in a complete roller process at the expense of $9,000. He has also remodeled the dwelling, supplying it with steam heat, hot and cold water, bath room, etc. After conducting the business for thirty-one years, he rented the mill to other parties, and now lives a retired life. Children: 1. Samuel; 2. Hugh; 3. Ira.

VI.—1. Samuel Horace Myers, b. May 1864; mrd. Eleanor Matilda Stover, Feb. 22, 1893. Mr. Myers graduated from Lafayette College, Easton, Pa., June 25, 1888, and from the law department of the University of Pennsylvania, June 17, 1892. He was immediately admitted a member of the Philadelphia bar, and has practiced ever since. Res., 5438 Morris St., Philadelphia, Pa. Presby. One child:

VII.—1. Roberta Myers.

VI.—2. Hugh Ely Myers, b. Aug. 30, 1871. He graduated from Lafayette College, June 21, 1893, and from the department of chemistry of the same college, in 1895, with the view of following analytical chemistry as a profession. He now (1896-7) has charge of the chemical laboratory of the Kemble Furnace & Iron Works at Riddlesburg, Bedford Co., Pa.

VI.—3. Ira Stover Myers, b. Aug. 3, 1876. He graduated from the Germantown (Pa.) Academy, June 14, 1893, and graduated at Lafayette College, class of 1898. He is in the law office of his brother S. Horace, Philadelphia, Pa.

IV.—2. Aaron Beidler, b. in Bucks Co., Pa., May 12, 1810; d. Nov. 2, 1875, at Champaign, Ill., aged sixty-five years, six months and twenty-one days; mrd. Susanna Kratz, June 15, 1841. She was a great-granddaughter of Pioneer John Valentine Kratz, of Salford Twp., Montgomery Co., Pa., and was born Sept. 20, 1816; died at Champaign, Ill., Sept. 17, 1894, aged five days less than seventy-eight years. Lumber merchant. Baptists. Children: 1. Irene; 2. Minerva; 3. Louis; 4. Lizzie.

V.—1. Irene Beidler, b. May 21, 1842; mrd. R. M. Eppstein,* Mar. 26, 1864. Res., 95 Dearborn Ave., Chicago, Ill. Dealer in pianos and organs. One child:

VI.—1. Aaron R. Eppstein, b. at Champaign, Ill., Dec. 29, 1875.

V.—2. Minerva Beidler, b. at Springfield, Ill., May 31, 1845; mrd. Wesley T. Pratt, of Essex, Conn., Mar. 1, 1863. Res., 3039 Gray St., Denver, Colo. Contractor. Meth. Children: 1. Helen; 2. Louis; 3. Anna.

VI.—1. Helen Maria Pratt, b. in New Orleans, La., Mar. 14, 1866. Teacher in the Denver city schools.

VI.—2. Louise Irene Pratt, b. in New Orleans, La., Sept. 27, 1867. Teacher in the Denver city schools.

VI.—3. Anna Isabelle Pratt, b. in New Orleans, La., Jan. 8, 1871; mrd. Clarence Franklin Richie, June 30, 1898. Res., 3039 Gray St., Denver, Colo.

V.—3. Louis Henry Beidler, b. Apr. 4, 1848; d. Sept. 13, 1873, while on a trip south for his health. Mrd. Mary Bradley,** daughter of B. C. Bradley, Mar. 19, 1872. She was b. in Versailles, Ky., Mar. 7, 1849. Lumber merchant. Baptists. One child: 1. Gertrude.

---

* A descendant of the Wiesbaden (Germany) family of Eppstein.

** She is a lineal descendant of Thomas Win, of Wales, who founded Thomas Win Castle in 1617.

VI.—1. Gertrude Louis Beidler, b. Mar. 6, 1873; mrd. Frank Howe Cornell, Mar. 6, 1901. Res., Oak Park, Ill. Home Insurance Co.

V.—4. Lizzie Lelia Beidler, b. July 26, 1859; d. May 15, 1861.

IV.—3. Elizabeth Beidler, b. in Bucks Co., Pa., Sept. 1, 1811; d. May 27, 1894, aged eighty-two years, eight months and twenty-six days; mrd. Isaac Kratz, Oct. 20, 1831. He was a great-grandson of Pioneer John Valentine Kratz, of Salford Twp., Montgomery Co., Pa., and was b. July 15, 1807; d. May 4, 1879, aged seventy-one years, nine months and nineteen days. Farmer; lived in Plumstead township. Mennonites. Children: 1. Susanna; 2. Mary; 3. Jacob; 4. Henry; 5. Isaac; 6. John; 7. Abraham; 8. David.

V.—1. Susanna Kratz, b. Aug. 12, 1832; mrd. Henry B. Moyer. (See Henry B. Moyer Family.)

V.—2. Mary B. Kratz, b. Nov. 17, 1833; d. Mar. 14, 1837.

V.—3. Jacob B. Kratz, b. in Montgomery Co., Pa., Dec. 12, 1835; mrd. Catharine Loux, of Tinicum Twp., Bucks Co., Pa., Oct. 21, 1860. She was b. Jan. 20, 1834. P. O., Pipersville, Pa. Farmer. Ref. Ch. Children: 1. Isaac; 2. Lizzie.

VI.—1. Isaac L. Kratz, b. in Montgomery Co., Pa., Nov. 19, 1865; mrd. Minnie Nora Ott, Mar. 4, 1890. P. O., Pipersville, Pa. Miller. Ger. Ref. Children:

VII.—1. Jacob Kratz, b. Jan. 10, 1891; d. Mar. 12, 1891.

VII.—2. Julia Pearl Kratz, b. Feb. 16, 1893.

VI.—2. Lizzie A. Kratz, b. Oct. 13, 1868; mrd. Milton B. Geho, Feb. 2, 1889. Farmer. Mr. G., Lutheran; Mrs. G., Ger. Reformed. Children:

VII.—1. Katie E. Geho, b. June 30, 1893.

VII.—2. Edna M. Geho, b. July 12, 1896.

VII.—3. Henry W. Geho, b. Nov. 25, 1897.

V.—4. Henry B. Kratz, b. Aug. 2, 1838; mrd. Leah Meyers, Nov. 10, 1860. She d. Mar. 1890. Children: 1. Sylvanus; 2. Emma; 3. Jonas; 4. Leidy; 5. Mary; 6. Harvey; 7. Horace; 8. Henry. Mr. Kratz mrd. second wife, Kate (Godshall) Gerhart, Apr. 11, 1891. P. O., Bedminster, Pa. Farmer. Mennonites. Children: 9. Daniel; 10. Lizzie; 11. Lewis; 12. Edwin; 13. Katie.

VI.—1. Sylvanus Kratz, b. Sept. 2, 1861; mrd. Sarah Meyers. P. O., Pipersville, Pa. Farmer. Mennonites. Children:

VII.—1. Infant; died unnamed.

VII.—2. Aaron Kratz; died in infancy.

VI.—2. Emma Jane Kratz, b. Mar. 31, 1864; mrd. William H. Fulmer, Oct. 1, 1887. P. O., Blooming Glen, Pa. Farmer. Mr. F., Mennonite. One child:

VII.—1. Leah Anna Fulmer, b. Jan. 8, 1889.

VI.—3. Jonas Kratz, b. Feb. 4, 1866; mrd. Lizzie Sine, in 1886. P. O., Bedminster, Pa. Farmer. Mennonites. One child:

VII.—1. Estella Kratz, b. in 1886.

VI.—4. Leidy M. Kratz, b. in Bedminster Twp., Bucks Co., Pa., Sept. 11, 1868; mrd. Lizzie B. Ott, of Bowmansville, Lancaster Co., Pa., Jan. 10, 1891. P. O., Richlandtown, Pa. Miller. Mennonites. Children:

VII.—1. William O. Kratz, b. Oct. 22, 1893.

VII.—2. Blanche O. Kratz, b. Jan. 8, 1897.

VI.—5. Mary Ellen Kratz, b. in Bucks Co., Pa., Jan. 6, 1870; mrd. Daniel Hartzell. P. O., Waxall, Pa.

VI.—6. Harvey Kratz, b. May 29, 1873. P. O., Bedminster, Pa.

VI.—7. Horace Kratz, b. May 31, 1875. P. O., Kellers Church, Pa. S.

VI.—8. Henry W. Kratz, b. Mar. 5, 1879. P. O., Dublin, Pa. S.

VI.—9. Daniel Kratz.

VI.—10. Lizzie Kratz.

VI.—11. Lewis Kratz.

VI.—12. Edwin Kratz, b. May 11, 1898.

VI.—13. Katie Kratz (twin), b. May 11, 1898; died in infancy.

V.—5. Isaac B. Kratz, b. May 5, 1841; mrd. Sarah Ann Nace, Nov. 4, 1865. She died ———. Ref. Ch. Children: 1. Jonas; 2. Lizzie; 3. Franklin.

Isaac mrd. second wife, Mary Fretz, Nov. 21, 1886. P. O., Fricks, Pa. Mason. Mrs. Kratz, Baptist. No children.

VI.—1. Jonas N. Kratz, b. Aug. 23, 1866, in Bucks Co., Pa.; mrd. Annie McCandless, Nov. 11, 1891. Res., 4919 Olive St., West Philadelphia, Pa. Railroader. No children.

VI.—2. Lizzie N. Kratz, b. in Hilltown Twp., Bucks Co., Pa., July 28, 1868; mrd. Linford L. Ford, Jan. 7, 1889. Res., 2439 Stanley St., Philadelphia, Pa. Meth. Ep. Children:

VII.—1. Viola May Ford, b. Mar. 24, 1890.

VII.—2. Earl K. Ford, b. Mar. 17, 1895.

VII.—3. Linford Carl Ford, b. June 16, 1896; d. May 27, 1898.

VI.—3. Franklin N. Kratz, b. Jan. 14, 1873; d. Dec. 9, 1891. Harnessmaker.

V.—6. John B. Kratz, b. June 25, 1844; mrd. Annie L. Fretz, Sept. 7, 1876. P. O., Bedminster, Pa. Farmer. Mennonites. Children:

VI.—1. Isaac F. Kratz, b. Jan. 31, 1881.

VI.—2. Irene F. Kratz, b. Sept. 6, 1884.

DR. REUBEN H. ANDREWS.
(See page 309.)

V.—7. Abraham B. Kratz, b. May 13, 1847; d. Apr. 19, 1865.

V.—8. David B. Kratz, b. Aug. 20, 1850; d. ———; mrd. Anna Myers. She was b. Mar. 1, 1846. Saddler. P. O., Lansdale, Pa. Children:

VI.—1. Samuel Kratz.

VI.—2. Steward Kratz.

IV.—1. Henry Beidler, b. in Bucks Co., Pa., Nov. 27, 1812; d. Mar. 16, 1893, aged eighty years, three months, nineteen days. Mrd. Sarah Sammons, Apr. 23, 1860. She was b. at Geddes, N. Y., Nov. 29, 1831; d. Oct. 2, 1886, aged fifty-four years, ten months, four days. Henry Beidler passed his boyhood and early manhood on the farm, receiving a good common school education and laying the foundation of his financial success. It was here that he earned his first thousand dollars, a fact to which he pointed with pardonable pride. In the spring of 1843, attracted by the superior inducements offered in the West to young men of enterprise and thrift, he removed to the then sparsely settled State of Illinois, and located at Springfield in the grocery trade. After five years of success in this business, he, in 1848, removed to Chicago, and engaged in the lumber business in partnership with his brother, Jacob Beidler, who was then in business there. In 1855 Mr. Beidler went to Muskegon, Mich., and took charge of the manufacturing branch of the business there, his brother continuing in charge of the Chicago branch. The business rapidly increased, and, under his careful management, brought to its promoters large returns, so that in 1876 the subject of this sketch was enabled to retire from active participation in the business, with an ample competence. At that time he returned to Chicago, where he made his residence permanent, and retained an interest in the business for several years, when the firm was dissolved by mutual consent.

After retiring from active business, Mr. Beidler spent much of his time in travel throughout all parts of his native land, and also visited some foreign lands. During his travels he collected a great variety of curiosities, consisting of rare shells, precious stones, etc., which he preserved in a handsome cabinet at his home. Throughout his life Mr. Beidler was known for his business integrity and firm adherence to the strict principles of justice and equity, so that wherever known, his word was regarded as good as his bond. He was a man of generous impulses, cheerful, genial, benevolent and charitable.

His political sentiments were Republican, though he never took any part in political matters, more than to perform his duties as a citizen. Mr. Beidler held broad and liberal views on religious questions, and, with his family, was identified with the "People's Church," under the pastoral care of H. W. Thomas, D. D.

Mrs. Beidler was a woman of many noble qualities, a fond and devoted wife and mother, and by her kindness and goodness of heart, her charities, and purity of life, endeared herself to a large circle of friends. One child: 1. Herbert.

V.—1. Herbert Alpine Beidler, b. in Chicago, Ill., Aug. 22, 1861; mrd. Ida Louisa Merriman, Jan. 20, 1887. He went with his parents to Muskegon, Mich., where they resided until the fall of 1876, when the family returned to Chicago, and where he has resided ever since, until the last few years, which have been spent at Williams Bay, Walworth Co., Wis. Mr. Beidler was educated in the public schools at Muskegon, Mich., and Chicago, Ill., graduating from the High School of Chicago. He then went to Greylock Institute, So. Williamstown, Mass. After that he finished his education at Cornell University, Ithaca, N. Y. He then spent about three months in travel in the West, going as far as the Pacific Coast. On his return from the West, he began work as draughtsman in a manufacturing concern, and finally became vice-president of the same company. Later this company dissolved and a new one was formed in the same line of business. He became

president of this company, and so continued until he sold out in 1895, since which time he has not been in any active business. No children.

IV.—5. Nathan C. Beidler, b. in Bucks Co., Pa., Feb. 22, 1814; d. Aug. 10, 1888, aged seventy-four years, five months and eighteen days. Mrd. Mary Krout, Jan. 11, 1836. She was b. Mar. 25, 1810; d. Oct. 22, 1850. Children: 1. Aaron; 2. Mary; 3. Jeremiah; 4. Susanna; 5. Jacob; 6. Ann; 7. Sarah.

Nathan mrd. second wife, Elizabeth Swartley, granddaughter of Pioneer Jacob Swartley, Aug. 28, 1851. She was b. in Bucks Co., Pa., June 20, 1818; d. Feb. 5, 1897, aged seventy-eight years, seven months and fifteen days. Farmer. Mennonites. Children: 8. Maggie; 9. Elizabeth; 10. Emma; 11. Nathan; 12. Barbara.

V.—1. Aaron Beidler, b. Mar. 7, 1839; d. Oct. 5, 1840.

V.—2. Mary Ann Beidler, b. in Bucks Co., Pa., Oct. 23, 1840; mrd. Henry Rosenberger, in 1861. He was b. in 1837; d. July 14, 1891. Res., 2047 N. 12th St., Philadelphia, Pa. Farmer and later merchant. Mennonites. Children: 1. Ella; 2. Katharine; 3. Emma; 4. Minerva; 5. Henry; 6. Anna; 7. Ida.

VI.—1. Ella Rosenberger, b. Nov. 7, 1862. Dressmaker. Meth. Ep.

VI.—2. Katharine Rosenberger, b. Nov. 7, 1864. Meth. Episcopal.

VI.—3. Emma Rosenberger, b. Sept. 4, 1866. Dressmaker. Meth. Ep.

VI.—4. Minerva Rosenberger, b. Apr. 9, 1868. Seamstress. Meth. Ep.

VI.—5. Henry B. Rosenberger, b. Mar. 14, 1877; d. Jan. 5, 1895.

VI.—6. Anna Rosenberger, b. June 16, 1879; d. Mar. 24, 1883.

VI.—7. Ida Rosenberger, b. July 5, 1881.

V.—3. Jeremiah Beidler, b. Aug. 7, 1842; mrd. ———. P. O., Damon, Chehalis Co., Washington.

V.—4. Susanna Beidler, b. Dec. 1, 1843; mrd. Joseph Aimes. P. O., Hilltown, Pa. Painter. Children: 1. Nathan; 2. Della; 3. Harrison; 4. Pearl; 5. Rachel, dec'd; 6. Infant.

V.—5. Jacob Beidler, b. in Bucks Co., Pa., Sept. 14, 1845; mrd. Elizabeth Godshalk. Children: 1. Mary; 2. Nathan; 3. Clara.

VI.—1. Mary Ann Beidler, b. in Hilltown Twp., Bucks Co., Pa., Mar. 15, 1869; mrd. Abraham Swartz, of Dublin, Pa., Mar. 3, 1892. P. O., Dublin, Pa. Farmer. Mennonites. Children:

VII.—1. Bertha Swartz, b. May 29, 1893.

VII.—2. Norman Swartz, b. Jan. 6, 1896.

VII.—3. Raymond Swartz, b. Mar. 3, 1898.

VI.—2. Nathan G. Beidler, b. in Hilltown Twp., Bucks Co., Pa., Feb. 25, 1871; mrd. Mary Derstine, of Deep Run, Mar. 10, 1894. P. O., Blooming Glen, Pa. Farmer. Mennonites. Children:

VII.—1. Samuel Beidler, b. Jan. 12, 1895.

VII.—2. Ida Beidler, b. Dec. 1896.

VII.—3. Clara Beidler, b. Aug. 25, 1898.

VI.—3. Clara Beidler, b. New Britain Twp., Bucks Co., Pa., Feb., 7, 1873; mrd. Abraham B. Moyer, Sept. 21, 1893. He was b. Sept. 1870. P. O., Silverdale, Pa. Baker. Mennonites. Children:

VII.—1. Mabel B. Moyer, b. Oct. 13, 1894.

VII.—2. Wallace Moyer, b. Feb. 8, 1898, deceased.

V.—6. Ann Eliza Beidler, b. in Bucks Co., Pa., Feb. 18, 1847; mrd. Adolph Schremp, July 6, 1878. Divorced. Children: 1. Charles; 2. Clarence.

Ann Eliza mrd. second husband, Peter Miller, Jan. 9, 1890. P. O., Dublin, Pa. Mason. Ref. Ch.

VI.—1. Charles H. Schremp, b. May 8, 1880. Res., Philadelphia, Pa. Employed in meat establishment. S.

VI.—2. Clarence Edward Schremp, b. Sept. 4, 1886.

V.—7. Sarah Beidler, b. in Bucks Co., Pa., Feb. 15, 1849; mrd. Emil Johnson. Res., Philadelphia, Pa. No children.

V.—8. Mary Magdalena S. Beidler, b. in New Britain, Bucks Co., Pa., May 6, 1852; mrd. Dr. R. H. Andrews, Oct. 7, 1875.

Dr. Reuben High Andrews, only child of Aaron and Barbara Andrews, was born in Hilltown Twp., Bucks Co., Pa., Jan. 20, 1850. His father was for some years a "boss" carpenter and later on purchased a small tract of land along a creek in Hilltown township, near the site of an old sawmill, about a mile west of Dublin. Here he erected a dwelling and a grist mill; the family living there until the father died.

After the death of his father, Reuben went to live with his Grandfather Andrews, in Marlborough township, Montgomery county, but in less than two years his grandfather also died, and his mother about this time was married again, to Henry S. Krout, a farmer of Bedminster Twp., Bucks Co. There Reuben worked on the farm, attending the district school during the winter months. When about eighteen years of age he went for a short time to a school, then known as the Excelsior Normal Institute, at Carversville, with the object of preparing for teaching. He taught his first term of public school at what was then known as Upper Sellersville School. After this he attended for a term the Keystone State Normal School, at Kutztown. This was

followed by another term of teaching, this time his own district school in Bedminster township. About the same time he commenced to study medicine under the tutorship of the family physician, Dr. Moses Rice, of Hagersville. While Mr. Andrews was a substitute teacher in New Britain township, Dr. Rice was taken ill and died. Afterwards he studied with Dr. J. H. Krause, of Plumsteadville. Having entered the medical department of the University of Pennsylvania, he graduated in the spring of 1874, and at once entered upon the duties of his chosen profession at Kulpsville, Montgomery county, where he soon gained a liberal patronage. In the fall of 1875 he married Mary M., daughter of Nathan Beidler, of Bedminster, Bucks county. In the spring of 1876 he moved to Lansdale, Montgomery county, where he purchased a lot and erected a dwelling. While here engaged in the active duties of his profession, he conceived the idea of publishing a monthly medical journal, "The Medical Summary," the first number of which was issued in March 1879. In the early part of 1881 he bought a half interest in the local weekly newspaper, "The Lansdale Reporter," and during the same year erected a building on Main street, as a home and office for the newspaper and printing establishment.

In the spring of 1884, on account of failing health and rapidly increasing duties professionally and with the medical journal, he sold his practice and dwelling to Dr. Samuel Seese. He at once bought a property in Philadelphia, where he moved and lived for a year, when he sold it and moved back to Lansdale, having before purchased a lot adjoining his former home, and on this lot he now built one of the finest residences in that section at the time. About the same time he purchased the other half interest in the Reporter and printing business, which business was conducted by himself for about a year, when he sold it. Shortly afterward he again moved to Philadelphia, where he since devotes almost his entire time to the medical journal, doing only a select practice. A few years ago he purchased No. 2321 Park Ave., where he now resides. For the past nine years no edition of the Medical Summary has been less than

10,000 copies. It is a national journal and circulates in every section of the country.

Never seeking public office, he was, however, elected a member of Lansdale Borough Council for three consecutive terms, being chosen president of that body for two terms. At the time of his removal to Philadelphia he was a member of the School Board. Baptists. Children: 1. Lotta; 2. Florence; 3. Beatrice; 4. Russel.

VI.—1. Lotta Grace Andrews, b. Feb. 24, 1877. Graduated in the classical course of the Philadelphia High School for Girls, and after graduating in above school was at once admitted at Bryn Mawr College, from which she graduated in class of 1902 and is now (1903) a medical student at the Woman's Medical College, of Philadelphia. Baptist.

VI.—2. Florence Mabel Andrews, b. Jan. 4, 1879; mrd. Walter Boenning Newman, Nov. 5, 1902. Res., 4606 Green St., Germantown, Philadelphia. She graduated in the classical course of the Philadelphia High School for Girls, after which she took a special two-year course at the M. M. Jones School of Elocution and Physical Culture, Philadelphia. Baptist.

VI.—3. Beatrice Lilla Andrews, b. Dec. 12, 1885, is a graduate of "Montgomery Terrace," a select private school, Broad St., Philadelphia. Baptist.

VI.—4. Russel Harold Andrews, b. May 27, 1894; d. Feb. 16, 1895.

V.—9. Elizabeth S. Beidler, b. July 8, 1854, in Bucks Co., Pa.; mrd. Benjamin F. Shearer, Oct. 7, 1875. P. O., Dublin, Pa. He has been in business at Dublin, Pa., since 1870, first as salesman, then as partner, and now as sole proprietor of the business, that of merchandise. Presby. Children:

VI.—1. William Kneetler Shearer, b. Apr. 4, 1877; d. Apr. 11, 1877.

VI.—2. Gertrude Harriet Shearer, b. July 30, 1879. Presby. S.

VI.—3. Herbert Benjamin Shearer, b. July 21, 1883. Presby.

V.—10. Emma Beidler, b. in New Britain Twp., Bucks Co., Pa., July 30, 1855; mrd. Clinton Frankenfield, of Dublin, Pa., Nov. 21, 1874. P. O., Dublin, Pa. Merchant. Mrs. Frankenfield was confirmed in Christ Ev. Lutheran Church of Lower Tinicum, Pa., Oct. 23, 1875, by Rev. W. S. Emery. Children:

VI.—1. Howard B. Frankenfield, b. Mar. 4, 1876. Res., Allentown, Pa. In the clothing business. Luth. S.

VI.—2. Evaline Frankenfield, b. Sept. 5, 1881; d. Apr. 22, 1882.

VI.—3. Oscar Roy Frankenfield, b. June 27, 1883.

VI.—4. B. Bertram Frankenfield, b. July 3, 1885.

V.—11. Nathan S. Beidler, b. near Chalfont, Bucks Co., Pa., Dec. 4, 1857; mrd. Lillian Kochersperger, Sept. 15, 1881. Res., 1904 N. 32d St., Philadelphia, Pa. Merchant. Children:

VI.—1. Nathan Percival Beidler, b. June 18, 1883; d. Aug. 9, 1883.

VI.—2. Lillian Beidler, b. July 30, 1885; d. Dec. 14, 1885.

VI.—3. Leon K. Beidler, b. Oct. 5, 1886.

V.—12. Barbara Beidler, b. in New Britain Twp., Bucks Co., Pa., Sept. 15, 1862; mrd. Edward Hafler, Dec. 9, 1886. P. O., Perkasie, Pa. Shoemaker by trade, now farmer. Methodists. Children:

VI.—1. Nellie Hafler, b. Aug. 28, 1887.

VI.—2. Warren Hafler, b. May 5, 1889; d. May 30, 1889.

VI.—3. James Hafler, b. Mar. 15, 1890; d. same day.

VI.—4. Elizabeth Hafler, b. Feb. 25, 1891.

VI.—5. Frederick Hafler, b. Feb. 20, 1893; d. May 29, 1893.

VI.—6. Edward Hafler, b. May 18, 1894.

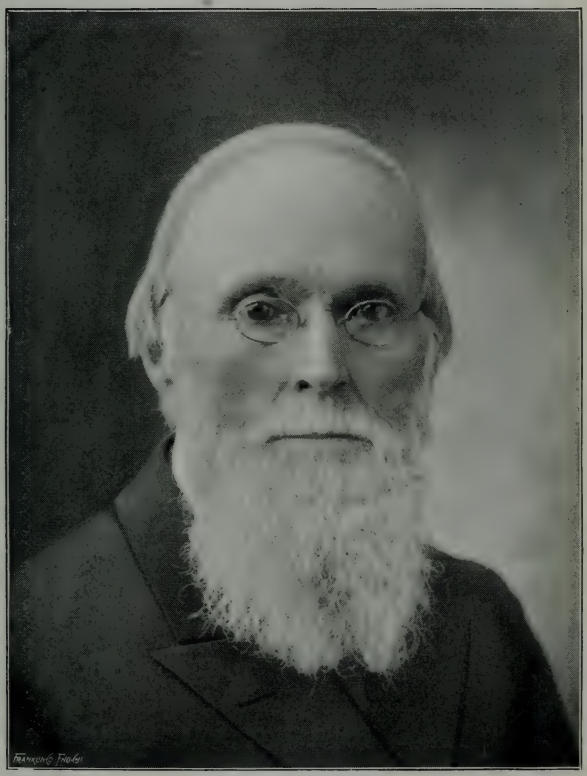

JACOB BEIDLER.
(See page 313.)

IV.—6. Jacob Beidler was born in Bedminster Twp., Bucks Co., Pa., Dec. 20, 1815. Brought up on a farm among a people with whom frugality, unceasing industry and thrift were foundation principles, little time that could be utilized for working was allowed to be otherwise occupied.

In winter the children attended the country school, running home quickly when the sessions ended to look after the animals and do the chores, but in the summer months there was no school. The children were then needed to help on the farm. At one time, the children of the neighborhood were sent to Sunday school, but the rumor that a Sunday school advocate was about to introduce a bill in the legislature to compel attendance, excited a feeling of opposition to Sunday schools and the children were kept at home, going to Mennonite meeting in the morning, but otherwise having no religious exercises. Few books were found in the home, but a newspaper came weekly, being taken jointly with another family in the neighborhood.

Hospitality in certain forms was universal. Not to be able to furnish a bountiful meal on short notice to a wagonload of unexpected guests would have been a confession of incapability on the part of any housekeeper. With chickens in the barnyard, rows of pies in the springhouse or cellar, jelly and preserves in the storeroom, milk and eggs at their disposal, guests and hostess working together would soon provide a feast. Even to peddlers and tramps the region was known as a section where they would be well housed and well fed.

As the father was farmer, carpenter, cabinetmaker, legal adviser for neighbors and, on a small scale, capitalist, there could easily be found enough work to keep the children of the family busy. That each boy should be given a trade was a principle of the fathers, and Jacob Beidler learned to be a carpenter. The story of a good sized farm house built by him and his cousin, hewed from the trees, painted and made complete for $115 and board, was one of the favorite tales, in later years, of the builder.

One winter, after having worked during the summer months, feeling the need of more education, he entered a

boarding school, but the sudden change from active outdoor life to quiet indoor occupation did not agree with him and he had to leave school, to be doctored at home.

The stories of the great West, however, penetrated into this secluded place and Jacob Beidler decided in 1842 to try his fortune in a new country. Going to Pittsburg he took the boat down the Ohio river to Cairo. From there he went to St. Louis and on to Springfield, Ill.

With rigid ideas of morality, fixed habits of calculating frugality, accustomed to hard work and application to tasks on hand, this tall, bony, rosy cheeked young countryman started out to see if his dream of worldly success—to be some time worth $20,000—could be made real to him in this Western State. He felt that he was ignorant, felt that strangers would think him unsophisticated, but the strenuous life which was the common lot of all his associates had prepared him to maintain his own, even though he should be the subject of comment and laughter.

In Springfield he at first worked at his trade and then embarked in the grocery business. In the spring of 1844 he went East, and was married, April 22, to Miss Mary Ann Funk. She was the daughter of Jacob and Margaret Haldeman Funk and was born in Hilltown Twp., Bucks Co., Pa., Oct. 5, 1821. When about seven years of age she and her younger sister Catharine were left motherless. Later the father married again and a family of little children came to fill the home. In helping to care for them she had much to do. At that time a short period of schooling was thought to be sufficient for a girl. Only reading, writing, arithmetic and sewing were taught. Domestic science, though not bearing then so pretentious a name, knitting and spinning were taught and practiced at home. This young wife was well fitted to bear her share in the work of the home and returned with her husband to begin her married life among strangers in Springfield, Ill. But within a few months the desire of her husband to go to Chicago had settled into a determination, and in the fall of 1844, after packing their personal possessions, including the household linen, of which every well-endowed Bucks county maiden had a

goodly store, the young couple started on the trying trip from Springfield to Chicago. A rainy season had made the roads so bad that again and again the team had to be extricated from the mud and the wife was in despair lest the new venture would be ended by death on the prairies. But after days of discouragement the city of Chicago was reached, and Jacob Beidler found employment as a carpenter, working for Van Osdel Bros. & Thorp. A little home was established, where the hard working, careful housewife early and late worked and planned to make every dollar that came in, go as far as possible in providing for present absolute necessities and in savings for future needs or capital. The little fortune that she had brought with her, as well as the capital that her husband had, were not any too well invested, but to have encroached on either for daily living would have been contrary to all rules and habits, so labor and privation continued. Sickness and the loss of two children as tiny infants told on the hopefulness of the mother, but the restless energy of Jacob Beidler was ever looking out for opportunities of bettering his fortune.

In 1845 a little carpenter shop was established in connection with James McGee, under the firm name of Beidler & McGee. In 1846 Mr. Beidler bought out his partner and in 1847 opened a lumber yard at the northeast corner of West Water and Randolph streets. In 1848 he was joined by his brother Henry from Springfield, Ill., and in 1850 the shop connected with the lumber yard was sold out to James Lyon.

In 1854 it was decided to manufacture lumber at Muskegon, Mich., and Mr. A. F. Hathaway was admitted to the firm, which became J. Beidler & Bro. & Co. Later another brother, Aaron Beidler, was admitted, the firm name continuing as before. In 1856 Aaron Beidler and A. F. Hathaway retired and M. J. Brown and R. P. Eastman were admitted. In 1860 they withdrew and the firm became J. Beidler & Bro., Chicago, Ill., and J. & H. Beidler, Muskegon, Mich., under which name the business was conducted until 1871, when the J. Beidler & Bro. Lumber Co., an Illinois corporation, for the Chicago business, with Jacob

Beidler president, M. F. Rittenhouse treasurer and A. F. Beidler secretary, and the Beidler Manufacturing Co., a Michigan corporation, for the Muskegon business, with Henry Beidler president and J. D. Follmer secretary and treasurer, were organized. The Beidler Manufacturing Co. continued in business until 1886 and the J. Beidler & Bro. Lumber Co. until April 1891.

In 1861 Mr. Beidler started John F. Funk and James McMullen in the lumber business, under the firm name of McMullen, Funk & Co. This firm continued until 1866.

In 1866 Jacob and Henry Beidler started B. L. Anderson in the lumber business, under the firm name of B. L. Anderson & Co., and this firm was in business until May 1868.

In 1873 the South Branch Lumber Co. of Chicago, an Illinois corporation, was organized, with Jacob Beidler president, B. F. Ferguson treasurer, and Francis Beidler secretary, and continued in business until May 1, 1893.

In May 1886 the Eastern Lumber Co., an Illinois corporation, operating at Tonawanda, N. Y., was organized. Jacob Beidler was president until his death.

Several Chicago business men, among whom were Mr. Perry Hannah, Mr. John F. Funk, Mr. B. L. Anderson, Mr. John Oliver, Mr. P. L. Auten and Mr. M. F. Rittenhouse, have commenced their business careers in the employ of Mr. Beidler, and in the success of these different young men he always took great satisfaction, although claiming from them no obligation except as he said, "good will which we owe each other."

During these years, which, with a few exceptions, were prosperous financially, several changes of residence had been made. For a while they lived over the shop. Homes on South Water and North Wells streets were followed in 1856 by one more to the outskirts of the West Side. A house was purchased on Morgan street near Washington street, and the next year a house that was very satisfactory to Mrs. Beidler was built next door and into this the family of four children was moved. In 1862 the parents and six children moved into the Lind house on the northeast corner

of Morgan and Washington streets, where the youngest of the six sons was born in 1864.

The Third Presbyterian Church was in the neighborhood of these homes, and Mr. Beidler, who had united with the First Presbyterian Church some years before, grew much interested in the Third Church. The large stone edifice which the society built, left it deeply in debt and in the struggle in which this involved them Mr. Beidler under the pastorate of Rev. Arthur Swazey, D. D., with three or four others, stood foremost in being ready to give time, effort and money that the work and the credit of the church might not suffer. He believed that the same principles of economy and honesty that govern creditable commercial transactions should govern the financial management of religious organizations. As treasurer of the trustees he preferred to advance from his own means the money needed to pay bills for running expenses rather than leave the bills unpaid. When the Third Church in 1877 voted to sell the building and move further west, being opposed to the plan, he changed to the Eighth Presbyterian Church, then under the pastorate of Dr. J. M. Worrall, and by his efforts and gifts helped to free it from debt. He then directed his efforts in behalf of the Jefferson Park Presbyterian Church, which was nearer his home and under the charge of Dr. Francis L. Patton. Mr. Beidler and his wife were members of this church and he a trustee at the time of his death. He was interested in the Presbyterian Hospital and a trustee of Lake Forest University, a chair in which he endowed. He gave his aid toward providing a home for the Y. M. C. A. of the West Side and toward the regular objects of church benevolence he was always a contributor.

Though never active in politics, he entered the City Council at the time of the Reform Ticket in 1876 and served two terms. He belonged to the Republican party.

Building was ever his hobby, and in the large buildings which he erected for manufacturing and warehouse purposes on West Washington boulevard, he took great pride.

He moved in 1873 into the Gardner house on South

Sangamon street. The family then consisted of six sons and one daughter. Marriage and death entered the circle, so that in March 1898, when he died, there were left in the home but the wife and two unmarried sons. One son—John—was drowned in 1881, and another son—William H.—had died six months before his father. The married daughter lived in a house built by her father on the homestead grounds and two married sons resided in the city.

Though no sickness that could be called sickness troubled the last years of Mr. Beidler's life, he ceased his hold on business and an active life, and gradually his memory grew dim. Perhaps he himself, although never acknowledging the fact, was conscious of this, for he took less and less part in conversation, lost his former sense of mortification in being found asleep during the hours of the day, and failed to recognize many whose faces had once been familiar to him.

From Thursday morning, March 10, 1898, he remained in bed, protesting at first against it to the nurse, who had been his faithful attendant for six months. Two days later he became unconscious and on Tuesday morning, March 15, 1898, at about 2 o'clock, the spirit took its flight.

On March 17th the body was laid in Rosehill Cemetery in the lot where already his two sons and two grandsons had been buried. The funeral services were conducted at the house by the Rev. Frank DeWitt Talmage, pastor of the Jefferson Park Presbyterian Church; Dr. D. C. Marquis, of McCormick Theological Seminary, and Rev. J. G. K. McClure, of Lake Forest University.

The old home was still kept up after the death of Mr. Beidler, for Mrs. Beidler felt that no other house could be home to her and with Mr. Beidler's former nurse as companion and her two youngest sons, she lived there for nearly two years, reluctantly as her strength failed relinquishing little by little her close supervision of domestic matters. She never realized the wish of her later years to visit once again the scenes and friends of her early days, for the infirmities of age prevented, but in the last week of her life the names and incidents of long years

before seemed to fill her mind. After less than a week's confinement to bed, during the last days of which she was unconscious, she passed away on Thursday, at 8 p. m., Jan. 25, 1900.

The oldest of a large family of children, a young wife in a new country, the mother of a large family, the helpmeet of her husband in providing for the future of those children, she led a busy life, full of work, care and anxiety. No one knows as do those children how much of her husband's financial success and home comfort were due to this little woman whom strangers thought so frail. Children: 1. Joseph; 2. Infant; 3. Augustus F.; 4. William H.; 5. Francis; 6. Emma; 7. John; 8. David; 9. George.

V.—1. Joseph Beidler, b. Sept. 12, 1845; d. Oct. 22, 1845.

V.—2. Infant daughter; died unnamed.

V.—3. Augustus F. Beidler, b. Oct. 5, 1848; mrd. Mary Louise Hannah, Oct. 16, 1890. Residence, Hinsdale, Ill. Real estate business. Congregational. Children:

VI.—1. Augustus Hannah Beidler, b. Dec. 28, 1891.

VI.—2. J. Francis Beidler, b. Mar. 30, 1894.

VI.—3. Robert Ayres Beidler, b. Jan. 10, 1896.

V.—4. William Henry Beidler, b. July 20, 1851; d. Sept. 15, 1897; mrd. Ada M. Gregory, July 5, 1877. Lumber dealer in Chicago. Episcopalians. Children:

VI.—1. William Gregory Beidler, b. Dec. 24, 1880; d. Aug. 20, 1881.

VI.—2. Walter Henry Beidler, b. June 10, 1883; d. Apr. 9, 1884.

V.—5. Francis Beidler, b. in Chicago, Ill., Oct. 18, 1854; mrd. Elizabeth M. Loose, Mar. 8, 1893. Res., Chicago, Ill. Lumber dealer, Chicago, Ill. Children:

VI.—1. Francis Beidler, Jr., b. Nov. 26, 1897.

VI.—2. Elizabeth Loose Beidler, b. July 17, 1901.

V.—6. Emma Beidler, b. Feb. 28, 1857; mrd. Arthur B. Camp, Oct. 5, 1887. Chicago. Presbyterians. Children:

VI.—1. Mary Beidler Camp, b. Aug. 11, 1889.

VI.—2. Jay Beidler Camp, b. Aug. 23, 1891.

VI.—3. Gertrude Elizabeth Camp, b. June 23, 1898.

V.—7. John Beidler, b. Dec. 16, 1859; d. July 22, 1881. Presbyterian. Single.

V.—8. David Beidler, b. Apr. 13, 1862. Res., Gurnee, Ill. Poultry farmer. Presbyterian. Single.

V.—9. George Beidler, b. Oct. 28, 1864; mrd. Margaret Emily Young, Feb. 22, 1900. Real estate. Chicago. Children:

VI.—1. George Beidler, Jr., b. Feb. 11, 1901; d. Mar. 10, 1901.

VI.—2. John Jacob Beidler, b. June 7, 1902.

IV.—7. Christian Beidler, b. Sept. 8, 1817; d. Feb. 15, 1826.

IV.—8. Susan Beidler, b. in Bucks Co., Pa., Feb. 14, 1820; d. Aug. 30, 1901; mrd. Jacob Fretz, Nov. 19, 1839. He was a great-grandson of Pioneer John Fretz, of Bedminster, Bucks Co., Pa., and was b. in Bedminster township, Oct. 14, 1803; d. there Nov. 28, 1869. He was a farmer and lived on a part of the old homestead of his grandfather, Abraham Fretz, in Bedminster township. Mennonites. Children: 1. Emma; 2. Mary; 3. Reed; 4. Rachel; 5. Abraham; 6. Lizzie; 7. Infant; 8. Susan; 9. Philip; 10. Anna.

V.—1. Emma Fretz, b. Apr. 1, 1841; mrd. Abraham M. Leatherman, Nov. 1, 1862. He was b. Sept. 18, 1832. P. O., Gardenville, Pa. Farmer. Presbyterians. Children: 1. Horace; 2. J. Kirk; 3. Henry; 4. Erwin.

VI.—1. Horace Leatherman, b. Feb. 1, 1864; d. Apr. 18, 1871.

MRS. MARY ANN (FUNK) BEIDLER.
(See page 313.)

VI.—2. Jacob Kirk Leatherman, b. Jan. 26, 1866. P. O., Doylestown, Pa. Formerly school teacher, later admitted to the bar of Bucks county as an attorney-at-law, and is practicing at Doylestown, Pa. S.

VI.—3. Henry W. Leatherman, b. Aug. 30, 1867; mrd. Clara Mumbauer, Sept. 25, 1895. Children:

VII.—1. Warren Fretz Leatherman, b. Oct. 8, 1896.

VII.—2. Emma Pearl Leatherman, b. in 1901.

VI.—4. Erwin Ely Leatherman, b. Apr. 21, 1871; mrd. Blanche Wilkison, in 1899. She died in June 1903. Twin children:

VII.—1. Nelson Wilkison Leatherman, b. 1900.

VII.—2. Marian Emma Leatherman, b. 1900.

V.—2. Mary Fretz, b. May 21, 1842; d. Sept. 22, 1842.

V.—3. Reed Fretz, b. in Bucks Co., Pa., Mar. 19, 1844; mrd. Amanda Loux, of Carversville, Pa., Jan. 27, 1870. P. O., Bedminster, Pa. Farmer. Mrs. F., Presbyterian. Children: 1. Jacob; 2. Minerva; 3. Anna; 4. Nelson; 5. Mabel; 6. Mary.

VI.—1. J. Franklin Fretz, b. Nov. 27, 1870; mrd. Minnie May Trauch, May 20, 1903. P. O., Perkasie, Pa. School teacher. Ger. Ref.; wife, Lutheran.

VI.—2. Minerva Fretz, b. July 21, 1872; mrd. A. Oscar Martin, Jan. 19, 1896. Architect. Ger. Ref. Children:

VII.—1. Marian Kathryn Martin, b. May 1900.

VII.—2. Margaret Fretz Martin, b. Feb. 1902.

VI.—3. Anna Laura Fretz, b. Aug. 18, 1873; mrd. Reading G. Palmer, July 3, 1902. Rose florist. Mrs. P., Presbyterian. One child:

VII.—1. Anna Maria Palmer, b. June 22, 1903.

VI.—4. Nelson O. Fretz, b. Nov. 3, 1875. Clerk.

VI.—5. Mabel C. Fretz, b. Nov. 3, 1877. Ger. Ref.

VI.—6. Mary M. Fretz, b. Dec. 30, 1879. Ger. Ref.

V.—4. Rachel Fretz, b. in Bucks Co., Pa., May 1846; mrd. William H. Slotter, Dec. 1882. Mr. and Mrs. Slotter previous to their marriage were both engaged in teaching school. Mr. Slotter for a number of years served as county superintendent of schools of Bucks Co., Pa. P. O., Doylestown, Pa. Mr. S., Ger. Ref.; Mrs. S., Menn. One child:

VI.—1. Jacob Fretz Slotter, b. Jan. 16, 1885; d. June 6, 1892.

V.—5. Abraham Ely Fretz, b. ———; died from injuries received by being thrown from a horse.

V.—6. Lizzie Fretz, b. Nov. 5, 1850; mrd. Nelson K. Leatherman, Mar. 19, 1874. He was b. Mar. 18, 1850. P. O., Doylestown, Pa. Commission business. Baptist. Children:

VI.—1. Warren Fretz Leatherman, b. Feb. 29, 1880; d. Aug. 25, 1880.

VI.—2. Susan Pearl Leatherman, b. June 19, 1882.

V.—7. Infant son.

V.—8. Susan Fretz, b. May 23, 1856; d. July 24, 1856.

V.—9. Philip Kirk Fretz, b. Nov. 19, 1858; mrd. Charlotte, daughter of Hon. L. B. La Barre, Oct. 23, 1879. No children.

V.—10. Anna Laura Fretz, b. Nov. 19, 1861; d. Sept. 18, 1862.

IV.—9. Joseph Beidler, b. in Bucks Co., Pa., July 12, 1821; mrd. Maria Bewighouse, Nov. 26, 1844. She was a granddaughter of Abraham and Agnes (Fretz) Bewighouse, and great-granddaughter of Pioneer John Fretz, of Bedminster Twp., Bucks Co., Pa., and was b. Aug. 25, 1825. P. O., Plumsteadville, Pa. Retired farmer. Mennonites. Children: 1. Susanna; 2. Israel; 3. Samuel; 4. Mary; 5. Anna; 6. Sarah.

V.—1. Susanna Beidler, b. Mar. 20, 1846; d. Aug. 14, 1847.

V.—2. Israel Beidler, b. in Bucks Co., Pa., July 2, 1847; mrd. Isabella A. Smith, in 1873. She was b. in Northampton, Mass., June 27, 1850; d. in Chicago, Ill., Apr. 5, 1891. One child: 1. George. Israel married second wife. Expressman.

VI.—1. George Francis Beidler, b. in Chicago, Ill., May 8, 1881. P. O., Elgin, Ill. Brushmaker. S.

V.—3. Samuel Beidler, b. Oct. 6, 1849; d. Oct. 4, 1899; mrd. Rachel Shaddinger, Jan. 12, 1878. P. O., Plumsteadville, Pa. Farmer. Mennonites. Children:

VI.—1. Howard Beidler, b. Nov. 10, 1878.

VI.—2. Susie Beidler, b. Apr. 26, 1881.

VI.—3. Mary Emma Beidler, b. Oct. 24, 1885.

VI.—4. Henry Beidler, b. Apr. 13, 1890.

V.—4. Mary Beidler, b. Jan. 4 ,1852; d. Oct. 14, 1862.

V.—5. Anna Eliza Beidler, b. Feb. 19, 1854; mrd. John Myers, Mar. 15, 1883. He was b. Apr. 17, 1833. P. O., Doylestown, Pa. He was an engineer for a number of years, but is now farming. Presbyterians. No children.

V.—6. Sarah Beidler, b. July 27, 1856; d. July 31, 1856.

SECTION III.

III.—3. Annie Beidler, b. in Bucks Co., Pa., Oct. 20, 1778; d. Oct. 7, 1852, aged thirteen days less than seventy-four years. Mrd. Henry Licey. No children.

CHAPTER VIII.

Christian Beitler Branch.—Descendants of Christian Beitler (born 1754, died 1827) and Susanna Shelly.

II.—7. Christian Beitler, b. Aug. 9, 1754; d. June 25, 1827; mrd. Susanna Shelly, daughter of Jacob Shelly. He was a farmer and "sawmiller," and inherited the old Beitler homestead in Lower Milford Twp., Bucks Co., Pa., from his father, where he lived and died. The homestead consisted of two messuages and two tracts of land in said township, containing fifty acres, and seventy acres and 111 perches, respectively, which Jacob Beitler had by articles of agreement, dated May 1, 1801, agreed to convey to his son, Christian Beitler, and by his will, dated May 2, 1801, directed his executors therein named to convey to his son Christian. In 1812 Christian Beitler purchased of Henry Shelly a tract of three acres and fifty-seven perches adjoining. Christian Beitler died June 25, 1827, and letters of administration on his estate were granted July 16, 1827, to Henry Fretz, his son-in-law, the widow Susanna having renounced.

April 28, 1828, Henry Fretz, of New Britain township, petitioned for inquest of the above real estate. His petition sets forth that Christian Beitler died intestate, survived by a widow and three children: Elizabeth, wife of Henry Fretz (the petitioner); Nancy, wife of Abraham Moyer, and Mary Beitler.

The property, as returned by a recent survey, was found to contain 132 acres and 80 perches. The heirs neglecting to accept it at the valuation placed thereon ($37.50 per acre), it was sold after considerable delay, in November 1829, to Abraham Moyer for $36.75 per acre. The deed therefor from Henry Fretz, administrator of Christian Beitler, deceased, to Abraham Moyer is dated Apr. 1, 1830,

recorded in Deed Book No. 66, page 401, at Doylestown, Pa. Mennonites. Buried at East Swamp Mennonite church. Children: 1. Elizabeth; 2. Nancy; 3. Mary.

SECTION I.

III.—1. Elizabeth Beidler, b. in Lower Milford Twp., Bucks Co., Pa., Apr. 10, 1787; d. Dec. 24, 1852; mrd. Henry Fretz, May 14, 1809. He was b. in Bucks Co., Pa., June 24, 1787; d. June 9, 1874, aged eighty-six years, eleven months and fifteen days. He was a son of Mark Fretz, of New Britain, Bucks county, and grandson of Pioneer John Fretz, of Bedminster, Pa. Henry Fretz inherited and lived on the old homestead of his father in New Britain, where he built the first steam mill in Bucks county. Children: 1. Susan; 2. Christian; 3. Eliza; 4. Henry; 5. Mark.

Henry mrd. second wife, Mary Fretz, daughter of John Fretz, of Hilltown township, and great-granddaughter of Jacob Fretz, son of Pioneer John Fretz, of Bedminster. No children by this marriage.

IV.—1. Susan Beidler Fretz, b. in Bucks county, June 4, 1810; d. June 9, 1889, aged seventy-nine years, five days. Mrd. Jonas D. Moyer, of Montgomery county, Nov. 23, 1830. He was b. July 25, 1801; d. Nov. 20, 1873. He was a son of John and Elizabeth (Detweiler) Meyer and grandson of Pioneer Rev. Peter Meyer, of Springfield township, Bucks county. He was a farmer and inherited the old (Detweiler) homestead in Franconia township, Montgomery county, with 100 acres, from his father. The old homestead in the time of his father was a large log cabin that was built before the Revolutionary war. It was used as a meeting house before the Franconia meeting house was built.

In 1855 Mr. Moyer sold the homestead farm, and a year later removed to Germantown, Pa., where he engaged in the grain and feed business. In 1859 he removed to North Wales, Pa., where he continued in business up to the time of his death. Mennonites. Children: 1. Eliza; 2. Henry; 3. William; 4. Susan.

V.—1. Eliza Moyer, b. Sept. 3, 1831; d. Apr. 27, 1858; mrd. John S. Clymer, deceased, Nov. 1850. Merchant tailor, later proprietor of Washington Hotel, Germantown, Pa. Mrs. C., Trinity Christian. Children:

VI.—1. Adeline Clymer, b. 1852; d. June 4, 1857.

VI.—2. Eliza Clymer, b. 1858; d. July 6, 1858.

V.—2. Henry Fretz Moyer, b. Aug. 31, 1833; mrd. Mary A. Shearer, of North Wales, Pa., Nov. 17, 1862. Res., 1131 Diamond St., Philadelphia, Pa. Lutherans. Children: 1. Harvey; 2. J. Warren; 3. Frank; 4. Addie; 5. Florence.

VI.—1. Harvey S. Moyer. Printer in New York. S.

VI.—2. J. Warren Moyer. Mrd. Jennie Clausen, of Philadelphia, Pa., Oct. 1894. Assistant clerk in Philadelphia. One child:

VII.—1. Madeline Moyer.

VI.—3. Frank S. Moyer. Mrd. Emma Wolf. Jeweler. One child:

VII.—1. Wayne Moyer.

VI.—4. Addie Moyer.

VI.—5. Florence Moyer.

V.—3. William Moyer, b. Aug. 6, 1837; d. in infancy.

V.—4. Susan F. Moyer, b. Feb. 25, 1839; mrd. Elias A. Hunsicker, of Collegeville, Pa., Dec. 25, 1855. Res., 1842 Master St., Philadelphia, Pa. He was grain merchant for twenty years, on Broad street, opposite the Baltimore depot, Philadelphia; at present, life and fire insurance agent. Presbyterian. Children: 1. Ella; 2. Clayton.

VI.—1. Ella M. Hunsicker, b. Feb. 15, 1857. S.

VI.—2. Clayton M. Hunsicker, b. Mar. 25, 1860; mrd. Amelia Seigel, of Philadelphia, Dec. 5, 1893. Res., 2018 Master St., Philadelphia, Pa. Life and fire insurance agent. In 1891 he was elected to the Common Council of the Twenty-ninth Ward, and re-elected in 1895 to serve his third term. One child:

VII.—1. Katharine S. Hunsicker, b. Mar. 7, 1895.

IV.—2. Christian B. Fretz, b. in Bucks Co., Pa., Apr. 5, 1814; d. ———; mrd. Elizabeth Fretz, daughter of Abraham and Rachel (Kratz) Fretz. They had one child; died unnamed.

IV.—3. Eliza B. Fretz, b. in Bucks Co., Pa., Sept. 2, 1817; d. ———; mrd. Philip K. Fretz, son of Abraham and Rachel (Kratz) Fretz and grandson of "Weaver" John Fretz of Bedminster, Pa., Nov. 22, 1836. He was b. June 25, 1809; d. Jan. 12, 1892. Farmer. Children: 1. Susan; 2. Anna; 3. Rebecca; 4. Henry; 5. Jacob.

V.—1. Susan Fretz, b. in Bedminster Twp., Bucks Co., Pa., Apr. 16, 1838; d. ———; mrd. Mahlon Meyers. He was b. May 6, 1839; d. Jan. 22, 1869. No children.

V.—2. Anna Fretz, b. in Bucks Co., Pa., Feb. 25, 1840. Meth. Ep. Res., Wheaton, Ill. Unmarried.

V.—3. Rebecca Fretz, b. in Bedminster Twp., Bucks Co., Pa., Aug. 21, 1843; mrd. James L. Reber, Mar. 23, 1864. Res., Wheaton, Ill. Manufacturer of canned goods; sole proprietor of the Reber Preserving Co. of Chicago. Meth. Ep. Children: 1. Erwin; 2. Schuyler; 3. Philip; 4. James; 5. Gertrude; 6. Edna.

VI.—1. Erwin Myers Reber, b. at North Wales, Pa., Dec. 28, 1864; mrd. Marietta Ruppee, Feb. 20, 1885. P. O., Wheaton, Ill. Manager of the Reber Preserving Co. Meth. Ep. Children:

VII.—1. Hazel Reber.

VII.—2. Vivian Reber.

VI.—2. Schuyler Colfax Reber, b. at Bedminster, Pa., Sept. 11, 1867. P. O., Wheaton, Ill. Lawyer in Chicago, Ill. Baptist. S.

VI.—3. Philip Eugene Reber, b. Sept. 14, 1871; d. May 1, 1883.

VI.—4. James Watt Reber, b. at Chicago, Ill., Feb. 23, 1878. Student at Wheaton College (1898). Meth. Ep.

VI.—5. Gertrude Pearl Reber, b. Apr. 29, 1880; d. Apr. 25, 1883.

VI.—6. Edna Myrtle Reber, b. May 6, 1884. Meth. Ep.

V.—4. Henry Erwin Fretz, b. in Bucks Co., Pa., Apr. 6, 1847; mrd. Amanda Moyer, daughter of Christian and Barbara (Godshalk) Moyer, Dec. 1, 1870. P. O., Bedminster, Pa. Farmer. Mennonites. Children: 1. Edgar; 2. James; 3. Warren; 4. Philip; 5. Erwin; 6. Lizzie; 7. Eugene; 8. Herbert; 9. Florence.

VI.—1. Edgar M. Fretz, b. Oct. 19, 1871; d. Feb. 13, 1875.

VI.—2. James Oscar Fretz, b. in Bedminster Twp., Bucks Co., Pa., Jan. 1, 1873.

VI.—3. Warren Fretz, b. in Bucks Co., May 3, 1875; mrd. Clara Bissey, Sept. 16, 1896. She was b. Feb. 22, 1877. P. O., Chalfont, Pa. Coal merchant.

VI.—4. Philip K. Fretz, Jr., b. Sept. 7, 1876.

VI.—5. Erwin Clarence Fretz, b. Oct. 30, 1878.

VI.—6. Lizzie Bertha Fretz, b. Mar. 1, 1881.

VI.—7. Eugene Fretz, b. Mar. 23, 1883.

VI.—8. Herbert Fretz, b. July 12, 1885.

VI.—9. Florence Fretz, b. July 8, 1887.

V.—5. Jacob Fretz, b. in Bucks Co., Apr. 18, 1852; d. ———; mrd. Josephine Berks, July 25, 1877. One child:

VI.—1. James Garfield Fretz.

IV.—4. Henry B. Fretz, b. Aug. 6, 1820; d. Sept. 17, 1859; mrd. Elizabeth Landis, Oct. 24, 1844. Farmer. Children: 1. Ralph; 2. Henry; 3. Mary; 4. John.

V.—1. Ralph L. Fretz, b. in Bucks Co., Pa., Feb. 5, 1846; d. Jan. 29, 1897; mrd. Martha Jane Beideman, Sept.

J. FRANKLIN FRETZ.
(See page 321.)

3, 1870. She was b. Mar. 10, 1851. Res., Norristown, Pa. Painter. Lutherans. Children: 1. Anna; 2. John.

VI.—1. Anna E. Fretz, b. Aug. 2, 1872; mrd. Wm. H. Vaughan, Nov. 1, 1894. P. O., Norristown, Pa. Children:

VII.—1. Martha E. Vaughan, b. June 10, 1895.

VII.—2. Maria Wilde Vaughan, b. Sept. 3, 1898.

VII.—3. Lewis Reuben Vaughan, b. Mar. 11, 1902.

VI.—2. John B. Fretz, b. Feb. 28, 1875; mrd. Rachel Jane Noll, of Lewisburg, Pa., Nov. 15, 1899. P. O., Norristown, Pa. Educated in the public schools of Norristown, graduating June 28, 1894. He engaged for a time in the milling business, but later accepted a position as postal clerk in the local post office. One child:

VII.—1. ——— Fretz, b. Mar. 8, 1901.

V.—2. Henry L. Fretz, b. in Bucks Co., Pa., June 4, 1851; mrd. Mary E. Smith, daughter of Wm. G. Smith, of Montgomery Co., Pa., Apr. 26, 1877. P. O., 672 George St., Norristown, Pa. Miller. Ger. Ref. Children: 1. Clara; 2. Ethel; 3. Josephine.

VI.—1. Clara Viola Fretz, b. May 12, 1880; mrd. Albert C. Meixell, of Lewisburg, Pa., July 5, 1897.

VI.—2. Ethel Maud Fretz, b. July 24, 1883.

VI.—3. Josephine Smith Fretz, b. July 23, 1892.

V.—3. Mary E. Fretz, b. June 20, 1853; mrd. Joseph E. Detweiler. He d. Mar. 28, 1890. Carpenter. Children: 1. Theodore; 2. Ross. Mary mrd. second husband, Abel N. Myers, Mar. 9, 1895. P. O., Lansdale, Pa. Carpenter. No children.

VI.—1. Theodore Fretz Detweiler, b. Aug. 7, 1874.

VI.—2. Ross Fretz Detweiler, b. July 20, 1888.

V.—4. John Mark Fretz, b. in Bucks Co., Pa., Aug. 22, 1857. Res., 672 George St., Norristown, Pa. Miller. S.

IV.—5. Mark B. Fretz, b. in Bucks Co., Pa., July 24, 1824; mrd. Mary Landis, Sept. 13, 1849. P. O., Lansdale, Pa. Miller. Mennonites. No children.

SECTION II.

III.—2. Nancy Beidler, b. ———; mrd. Abraham Moyer, ———. He was b. ———; d. ———. Farmer and sawyer. Lived and died on the old Christian Beidler homestead. He erected the new buildings at that part of the old homestead where Alfred Ritter lives. Mennonites. Children: 1. John; 2. Susan; 3. Christian; 4. Henry; 5. Mary; 6. Abraham.

IV.—1. John B. Moyer, b. in Bucks Co., Pa., Feb. 9, 1818; d. in 1903; mrd. Hannah Beidler (daughter of John Beidler) deceased. Farmer. Mennonites. Children: 1. Abraham; 2. Levi; 3. Annie; 4. John; 5. Henry; 6. Mary.

V.—1. Abraham Moyer, b. ———; mrd. Savilla Barndt. Res., 2452 Reece St., Phila., Pa. Lutherans. One child:

VI.—1. Leon Moyer.

V.—2. Levi B. Moyer, b. in Milford Twp., Bucks Co., Pa., Dec. 3, 1853; mrd. Elmira Kepler, of Lower Milford, Lehigh Co., Pa., Jan. 23, 1874. She was b. Mar. 1, 1854. P. O., Milford Square, Pa. Farmer. Lutherans. One child:

VI.—1. Alfred K. Moyer, b. in Lehigh Co., Pa., ——, 1874; mrd. Flora Markley, Feb. 18, 1893. P. O., Milford, Pa. Miller. Lutherans. Children:

VII.—1. Florence Miriam Moyer, b. ——, 1893.

VII.—2. Stanley M. Moyer, b. ——, 1897.

V.—3. Annie Moyer, b. ———; mrd. William Fisher. P. O., Spring Mount, Pa. Clerk. U. Ev. Ch. Children: 1. Jacob; 2. Morris.

VI.—1. Jacob Fisher. S.

VI.—2. Morris Fisher. S.

V.—4. John B. Moyer, Jr. Mrd. Sarah Shaffer. P. O., Richlandtown, Pa. Farmer. Ref. Ch. No children.

V.—5. Henry B. Moyer. Mrd. Amanda Seachrist. P. O., Steinsburg, Pa. Ref. Ch. Children:

VI.—1. Jennie Moyer.

VI.—2. Robert Moyer.

VI.—3. Annie Moyer.

V.—6. Mary Moyer. Mrd. Samuel Weaver. Res., 2452 Reece St., Philadelphia, Pa. Carpenter. Lutheran. Children:

VI.—1. Stella Weaver.

VI.—2. Mary Weaver.

IV.—2. Susan Moyer, b. ———; mrd. Daniel Yoder. He was b. about 1819; d. June 7, 1881, aged sixty-two years. Farmer. Ref. Ch. Children: 1. Abraham; 2. Eliza.

V.—1. Abraham Yoder. P. O., Center Valley, Pa. Farmer. Ger. Bap. S.

V.—2. Eliza Yoder, b. July 28, 1848; mrd. Alfred A. Ritter, Aug. 4, 1869. P. O., Spinnerstown, Pa. Farmer. Owns and occupies the old Beidler homestead in Milford Twp., Bucks Co., Pa. Mr. R., Luth.; Mrs. R., Ger. Ref. Children: 1. Infant; 2. Martha.

VI.—1. Infant; died unnamed.

VI.—2. Martha Jane Ritter, b. May 19, 1879; mrd. Frank S. Bumbauer, Jan. 11, 1898. P. O., Spinnerstown, Pa. Farmer. Ref. Ch.

IV.—3. Christian B. Moyer, b. in Bucks Co., Pa., Apr. 24, 1823; d. in 1901; mrd. Sarah Landis, Oct. 8, 1848. She was b. Mar. 4, 1827; d. Feb. 7, 1895. P. O., Doylestown, Pa. Retired miller. Mennonites. Children: 1. Mary; 2. Clementine; 3. William; 4. Abraham; 5. Christian.

V.—1. Mary A. Moyer, b. Nov. 16, 1850; mrd. Oliver H. Smith, Sept. 11, 1869. P. O., Doylestown, Pa. Farmer. Lutherans. One child: 1. Emily.

VI.—1. Emily Smith, b. Nov. 2, 1870; mrd. Isaiah B. Long, Mar. 23, 1893. P. O., Doylestown, Pa. Brickmaker. Lutherans. One child:

VII.—1. Raymond Long.

V.—2. Clementine Moyer, b. Jan. 18, 1853; d. Oct. 23, 1895; mrd. Josiah Fry. Green grocer. Lutherans. Children: 1. Anna; 2. Rosa; 3. Nellie; 4. Jessie.

VI.—1. Anna Mary Fry.

VI.—2. Rosa May Fry.

VI.—3. Nellie Blanche Fry.

VI.—4. Jessie Fry, deceased.

V.—3. William L. Moyer, b. in Bucks Co., Pa., July 7, 1856; mrd. Martha J. Baird, Dec. 30, 1880. She d. Mar. 14, 1883. No children. William mrd. second wife, Mary E. Beale, May 19, 1885. She d. Oct. 1, 1898. Res., 352 N. 2d St., Philadelphia, Pa. Clerk. Presbyterian. Children:

VI.—1. Leonard Fells Moyer, b. Apr. 6, 1888; d. June 23, 1889.

VI.—2. Edna Margery Moyer, b. Sept. 16, 1890; d. Apr. 19, 1895.

V.—4. Abraham L. Moyer, b. Dec. 23, 1860; d. Mar. 6, 1892; mrd. Jennie Bowlby. Paint and varnish business. Children:

VI.—1. Sarah Elizabeth Moyer, deceased.

VI.—2. Norman C. Moyer, deceased.

V.—5. Christian L. Moyer, b. Mar. 5, 1867; d. Aug. 10, 1895. Paint and varnish business. Attended Presbyterian church. S.

IV.—4. Henry B. Moyer, b. in Bucks Co., Pa., Sept. 5, 1826; mrd. Susanna Kratz, Sept. 18, 1858. P. O., Spinnerstown, Pa. Farmer. Children: 1. Eliza; 2. Ellen.

V.—1. Eliza Ann Moyer, b. Mar. 1, 1860; mrd. Henry Trumbore. P. O., Quakertown, Pa. No children.

V.—2. Ellen M. Moyer, b. Apr. 16, 1869; mrd. Edwin Kulp, Aug. 29, 1885. He was b. Sept. 4, 1864. P. O., Quakertown, Pa. Cigarmaker. Children:

VI.—1. Ida L. Kulp, b. Apr. 7, 1886.

VI.—2. Charles H. Kulp, b. Oct. 2, 1887.

VI.—3. Pearly M. Kulp, b. Dec. 20, 1888.

VI.—4. Sadie V. Kulp, b. Sept. 7, 1890; d. Nov. 9, 1890.

IV.—5. Mary Ann Moyer, b. in Bucks Co., Pa., Mar. 2, 1833; d. Apr. 23, 1871; mrd. Cornelius Loux, in 1856. He was b. July 3, 1831. P. O., Richlandtown, Pa. Farmer. Ref. Ch. Children: 1. Annie; 2. Amanda; 3. Horace.

V.—1. Annie Elizabeth Loux, b. Oct. 5, 1856; mrd. Milton H. Biehn, in 1888. P. O., Richland Center, Pa. Ref. Ch. Children:

VI.—1. Horace L. Biehn, b. Mar. 10, 1889.

VI.—2. Alice L. Biehn, b. Dec. 25, 1890.

VI.—3. Milton L. Biehn, b. Feb. 16, 1894.

VI.—4. Frank L. Biehn, b. Apr. 16, 1896; d. Jan. 2, 1897.

V.—2. Mary Amanda Loux, b. Dec. 21, 1857. S.

V.—3. Horace M. Loux, b. Dec. 25, 1863; mrd. Martha L. Eichner, Feb. 13, 1897. P. O., Richlandtown, Pa. Engineer and machinist. Ref. Ch. One child:

VI.—1. Cornelius Taylor Loux, b. Jan. 1, 1898.

IV.—6. Abraham B. Moyer, b. in Bucks Co., Pa., Nov. 23, 1835; mrd. Matilda Koch, May 19, 1861. She was b. in

Lehigh Co., Pa., Apr. 23, 1842. P. O., Milford Square, Pa. Farmer. Ref. Ch. Children: 1. William; 2. Elmina.

V.—1. William K. Moyer, b. in Bucks Co., Pa., Apr. 9, 1864; mrd. Ida Baringer, in 1887. She was b. Dec. 9, 1867. P. O., Milford Square, Pa. Laborer. Ref. Ch. Children:

VI.—1. Charles Moyer, b. Feb. 13, 1888.

VI.—2. Ellen Moyer, b. Jan. 18, 1890.

V.—2. Elmina Moyer, b. Apr. 13 ,1867; d. May 10, 1882.

SECTION III.

III.—3. Mary Beidler, b. ———; d. single.

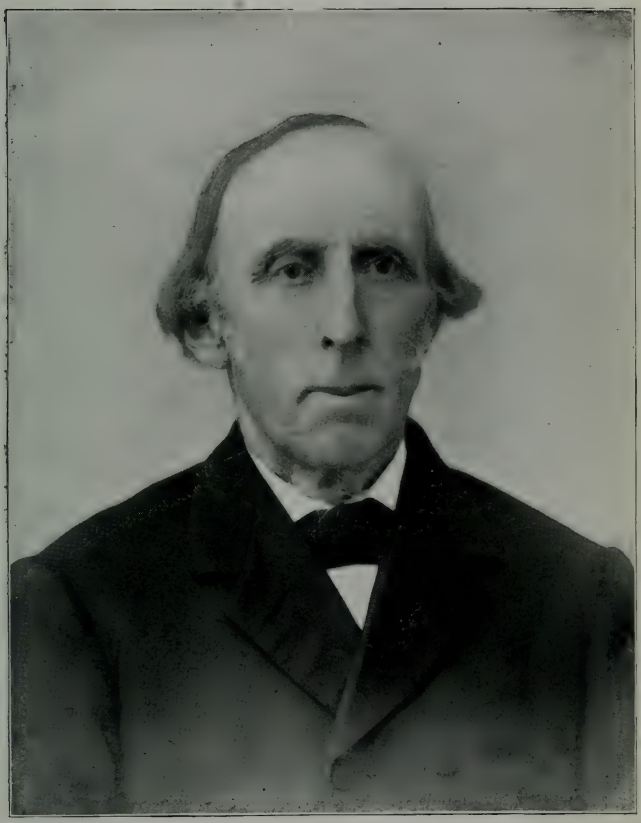

JOSEPH BEIDLER.
(See page 322.)

I. JACOB BEIDLER——ANNA MEYER.

II. Generation.	III. Generation.	Page
1. Barbara Beitler (1737) married John Newcomer.	1. Susanna Newcomer—Samuel Landis. 2. Jacob Newcomer—Esther Latshaw. 3. Nancy Newcomer—Jacob Fretz. 4. John Newcomer—Mary Koppes. 5. Henry Newcomer—Mary Schleifer. 6. Elizabeth Newcomer—Abraham Geisinger. 7. Abraham Newcomer—Susanna Koppes. 8. Mary Newcomer—Daniel Shelly. 9. David Newcomer—Mary High.	19-72
2. Anna Beitler 1745-1835) married Henry Oberholtzer.	1. Agnes Overholt (1765-1850)—Christian Fretz. 2. Maria Overholt (1766)—John Myers. 3. Jacob Overholt (1768-1847)—Elizabeth Detweiler. 4. Anna Overholt (1770-1845)—Peter Loucks. 5. Martin Overholt (1772-1835)—Catharine Overholt. 6. Barbara Overholt (1775)—Jacob Durstine. 7. Elizabeth Overholt (1777-1833)—Martin Stauffer. 8. Henry Overholt (1779-1809); d. single. 9. Sarah Overholt (1781); d. single. 10. Abraham Overholt (1784-1870)—Maria Stauffer. 11. Christian Overholt (1786-1868)—Elizabeth Stauffer. 12. Susanna Overholt (1789); d. single.	75-182
3. Elizabeth Beitler married Christian Swartz.	No trace of children, if any.	182
4. John Beitler (1747) married Hannah Buckwalter.	1. Jacob Beidler (1778-1864). 2. John Beidler (1780-1872). 3. Mary Beidler (1782-1858). 4. Abraham Beidler (1785-1866). 5. Joseph Beidler (1787-1841). 6. Anna Beidler (1789-1876). 7. Hannah Beidler (1791). 8. Elizabeth Beidler (1794-1868). 9. Eleanor Beidler (1796-1870). 10. David Beidler (1799).	183-272
5. Abraham Beitler (—1800) married Frone —.	Mary Beidler (1789-1862)—John Stahr.	273-286
6. Jacob Beidler (1750-1781) married Annie Lederach.	1. Henry Beidler (1775-1859). 2. Jacob Beidler (1776-1866). 3. Anna Beidler (1778-1852).	287-323
7. Christian Beitler (1754-1827) married Susanna Shelly.	1. Elizabeth Beidler (1787-1852)—Henry Fretz. 2. Nancy Beidler—Abraham Moyer. 3. Mary Beidler; d. single.	324-334

GENEALOGICAL CHART—BEIDLER HISTORY. No. 2.

I. JACOB BEIDLER ——— ANNA MEYER.

II. BARBARA BEITLER (1737) ——— JOHN NEWCOMER (1739).

III. Generation.	IV. Generation.	Page
1. Susanna Newcomer married Samuel Landis, Apr. 27, 1783.	1. Barbara Landis (1784-1849)—Conrad Jacoby. 2. John Landis (1784) — Maria Kramer. 3. Abraham Landis (1784) — Maria Hoss. 4. Elizabeth Landis (1786)—..... Roan. 5. Samuel Landis (1787)—... Musselman. 6. Margaretha Landis (1788) Benjamin Jacoby. 7. Joseph Landis (1791)—..... ..... 8. Jacob Landis (1793)—.... Strunk. 9. David Landis (1795); d. in infancy. 10. Henry Landis (1796-1865)—Rebecca Swartz. 11. Anna Landis (1797-1865)—John B. Shelly. 12. David Landis (1800) — Lydia Jacoby.	19-28
2. Jacob Newcomer married Esther Latshaw.	1. John Newcomer (1800-1886)—Elizabeth Jenkins. 2. Abraham Newcomer—Catharine ..... 3. Barbara Newcomer; d. single. 4. ..... Newcomer; d. single. 5. David Newcomer; d. single. 6. Ann Newcomer—John Reed. 7. Catharine Newcomer (1812-1893)—Jacob C. Longacre. 8. Joseph L. Newcomer (1817-1896)—Maria Royer (1815).	28-35
3. Nancy Newcomer married Jacob Fretz.	No issue.	35
4. John Newcomer (1774-1837) married Mary Koppes (1788-1872).	1. Anna Newcomer (1809)—Jacob Dotterer. 2. Elizabeth Newcomer (1810-1899); d. s. 3. Barbara Newcomer (1812)—Jacob Yoder. 4. Susanna Newcomer (1814-1889)—Aaron Reinhard (1816-1898). 5. Catharine Newcomer (1817-1891)—David H. Gehman (1825-1892). 6. Mary Newcomer (1819-1888)—Peter Schleifer (1813-1896). 7. Sarah Newcomer (1821)—Ephraim Geisinger. 8. Rebecca Newcomer (1823-1892)—John Arnold (1816-1891). 9. John Newcomer (1832); single.	35-41
5. Henry Newcomer (1776-1818) married Mary Schleifer.	1. Susanna Newcomer (1806-1885)—Jacob Z. Swartz. 2. Ann Newcomer (1808-1883)—Joseph P. Mathews. 3. Sallie Newcomer — Daniel B. Shelly. 4. Mary Newcomer (1812-1898)—Joseph Riegel (1806-1885). 5. Hannah Newcomer—Samuel Moyer. 6. Fanny Newcomer—.....Morris. 7. John Newcomer; lost sight of.	41-49

I. JACOB BEIDLER——ANNA MEYER.

II. BARBARA BEITLER (1737)——JOHN NEWCOMER (1739).

III. Generation.	IV. Generation.	Page
6. Elizabeth Newcomer married Abraham Geisinger.	1. John N. Geisinger; d. single. 2. Isaac Geisinger; d. single. 3. Susanna Geisinger; d. single. 4. Abraham Geisinger (1814-1882)—..... Reinhard. 5. Ann Geisinger—Conrad Jacoby. 6. Thomas Geisinger (1820-1894)—Susanna Geisinger.	49-52
7. Abraham Newcomer (1780-1853) married Susanna Koppes.	No issue.	52
8. Mary Newcomer (1787) married Daniel Shelly.	1. David N. Shelly (1807-1882)—Barbara Bachman (1811-1890). 2. John N. Shelly (1808-1867)—Susanna S. Moyer (1809-1887). 3. Daniel Shelly; d. young. 4. Jacob N. Shelly (1810-1890)—Lydia Geisinger (1819). 5. Rev. Wm. Shelly (1814-1893)—Sarah Geisinger and Anna Weikel. 6. Catharine Shelly (1817)—Henry Hiestand. 7. Barbara Shelly; d. young. 8. Levi N. Shelly (1827) — Mary Bleam. 9. Henry Shelly (1829-1867)—Sarah Alderfer (1836).	52-60
9. David Newcomer (1789-1833) married Mary High (1790-1862).	1. Barbara Newcomer (1813-1862)—Mathias Smith (—1892). 2. John Newcomer (1815); d. in infancy. 3. Nancy Newcomer (1816-1888)—John Kline. 4. David Newcomer (1818)—Christiana Godshall. 5. Mary Newcomer (1820-1896)—Charles Cassel (1812-1888). 6. Susan Newcomer (1822)—Mathias Smith (—1892). 7. Eliza Newcomer (1824)—Hiram R. Fenimore (—1891). 8. Lavina Newcomer (1826-1891)—George Decker. 9. Jacob Newcomer (1830-1897)—Catharine Daub.	60-72

GENEALOGICAL CHART—BEIDLER HISTORY. No. 3.

I. JACOB BEIDLER ——— ANNA MEYER.
II. BARBARA BEITLER ——— JOHN NEWCOMER.
III. SUSANNA NEWCOMER ——— SAMUEL LANDIS.

IV. Generation.	V. Generation.	Page
1. Barbara Landis (1784-1849) married Conrad Jacoby.	1. Susan Jacoby; d. single. 2. John Jacoby—Mary Fackenthal. 3. Mary Jacoby. 4. Samuel Jacoby—Julean Cawley. 5. William Jacoby—Sabina Fry. 6. Aaron Jacoby—Mary Llewal. 7. Benjamin Jacoby—Rebecca Landis. 8. Henry Jacoby—Catharine Shelly. 9. Levi Jacoby—Catharine Ruhl.	19-24
2. John Landis (1784) married Maria Kramer.	1. Thomas Landis. 2. Catharine Landis. 3. Eliza Landis. 4. Samuel Landis. 5. Reuben Landis. 6. William Landis. 7. Charles Landis. 8. Susan Landis. 9. Anna Landis. 10. Mary Landis. 11. Frank Landis. 12. Sarah Landis.	24-25
3. Abraham Landis (1784) mrd. Maria Hoss.	Children, not recorded.	25
4. Elizabeth Landis (1786) mrd. .... Roan.	No record.	25
5. Samuel Landis (1787) married ..... Musselman.	1. Eliza Landis. 2. Samuel Landis. 3. James Landis. 4. Jacob Landis, etc.	25

GENEALOGICAL CHART—BEIDLER HISTORY. No. 3.

I. JACOB BEIDLER — ANNA MEYER.
II. BARBARA BEITLER — JOHN NEWCOMER.
III. SUSANNA NEWCOMER — SAMUEL LANDIS.

IV. Generation.	V. Generation.	Page
6. Margaretha Landis (1788) married Benjamin Jacoby.	1. Samuel Jacoby. 2. Peter Jacoby. 3. Catharine Jacoby. 4. Caroline Jacoby. 5. Susan Jacoby. 6. Benjamin Jacoby. 7. John Jacoby. 8. Levi Jacoby.	25
7. Joseph Landis (1791) mrd.	No record.	25
8. Jacob Landis (1793) mrd. .... Strunk.	No children.	25
9. David Landis; d. in infancy.		25
10. Henry Landis (1796) married Rebecca Swartz.	1. Levi Landis. 2. Eliza Landis. 3. Peter Landis. 4. Jacob Landis, etc.	25
11. Anna Landis (1797-1865) married John B. Shelly.	1. Mary Shelly—Abraham O. Meyer. 2. Susanna Shelly—Joel Z. Shelly. 3. Diana Shelly—Jeremiah Shelly. 4. Henry L. Shelly—Elizabeth Schliefer.	25-28
12. David Landis (1800) married Lydia Jacoby.	1. William Landis. 2. Maria Landis. 3. Susanna Landis. 4. Margaret Landis—Jacob Adams. 5. Mary Landis. 6. Lavina Landis. 7. Elizabeth Landis — Edward Hemerly. 8. Henry Landis. 9. David Landis. 10.	28

I. JACOB BEIDLER——ANNA MEYER.
II. BARBARA BEITLER——JOHN NEWCOMER.
III. JACOB NEWCOMER——ESTHER LATSHAW.

IV. Generation.	V. Generation.	Page
1. John Newcomer (1800-1886) married Elizabeth Jenkins.	1. Sarah A. Newcomer—James B. Thomson. 2. Esther Newcomer—L. D. Shearer. ..... Wallace.	28-29
2. Abraham Newcomer mrd. Catharine	1. Anna Newcomer—..... Munshower.	29
3. Barbara Newcomer; d. single.		29
4. ..... Newcomer (daughter); d. single.		29
5. David Newcomer; d. single.		30
6. Ann Newcomer married John Reed.	1. Joseph Reed. 2. Infant.	30
7. Catharine Newcomer (1812-1893) married Jacob C. Longacre.	1. Joseph F. Longacre—Louisa Jones. 2. Henry Longacre. 3. Esther Longacre—..... Waltman. 4. Deborah Longacre—Frederick Alderfer. 5. Jacob N. Longacre—Mary Ware. 6. Mary Longacre—Joseph H. Gates. 7. Semella Longacre—B. F. Siegfried.	30-33
8. Joseph L. Newcomer (1817-1896) married Maria Royer.	1. Joseph W. Newcomer—Eliza J. White. 2. Elizabeth Newcomer; d. in infancy. 3. John F. Newcomer—Catharine Levengood. 4. Sarah L. Newcomer; d. young. 5. William H. Newcomer; d. young.	33-35

GENEALOGICAL CHART—BEIDLER HISTORY. No. 5.

I. JACOB BEIDLER——ANNA MEYER.
II. BARBARA BEITTLER——JOHN NEWCOMER.
III. JOHN NEWCOMER (1774-1837)——MARY KOPPES (1788-1872).

IV. Generation.	V. Generation.	Page
1. Anna Newcomer (1809) married Jacob Dotterer.	1. Henry Dotterer—..... Mohr. 2. Daniel Dotterer; d. single. 3. John Dotterer — Lucinda Musselman. 4. Milton Dotterer. 5. Jacob Dotterer.	36
2. Elizabeth Newcomer (1810-1899); died single.		36
3. Barbara Newcomer (1812) mrd. Jacob Yoder.	No children.	36
4. Susanna Newcomer (1814-1889) married Aaron Reinhard.	1. Elmira Reinhard—Owen Hillegass. 2. Francis Reinhard — Ascillia C. Mory. 3. Mary A. Reinhard—Levi Balliet. 4. Mendon H. Reinhard—Lizzie Oberholtzer. 5. Edwin A. Reinhard; d. young. 6. Emma R. Reinhard; d. young.	36-38
5. Catharine Newcomer (1817-1891) married David H. Gehman.	1. Amanda Gehman—Frank Hippensteal. 2. William H. Gehman—Sue M. Daniel. 3. Emma R. Gehman—Frank Himmelreich. 4. Alfred H. Gehman; d. single. 5. Edward F. Gehman—Susan S. Clauser.	38-39
6. Mary Newcomer (1819-1888) married Peter Schleifer.	1. William Schleifer—Emma S. Weiss. 2. Henry Schleifer—Anna M. Snyder. 3. Mary Schleifer—John Urmy. 4. Elmira Schleifer — Wm. H. Mininger. 5. Peter Schleifer—..... 6. John Schleifer—Dora Ackerman. 7. Charles Schleifer—Lydia Stenner.	39-40
7. Sarah Newcomer (1821) married Ephraim Geisinger.	No children.	40
8. Rebecca Newcomer (1823-1892) married John Arnold.	1. Wm. A. Arnold—Emma Barron. 2. Elemina C. Arnold—Henry G. Koch. 3. Amanda R. Arnold; single. 4. Franklin J. Arnold; single. 5. Silvia E. Arnold—Horace H. Erdman.	40-41
9. John Newcomer (1832); single.		41

I. JACOB BEIDLER ——— ANNA MEYER.
II. BARBARA BEITLER ——— JOHN NEWCOMER.
III. HENRY NEWCOMER ——— MARY SCHLEIFER.

IV. Generation.	V. Generation.	Page
1. Susanna Newcomer (1806-1885) married Jacob Z. Swartz.	1. David N. Swartz—Mary Newhart. 2. Henry N. Swartz—Hannah Fryer. 3. Susanna Swartz—Levi J. Young. 4. Mary Swartz—Franklin Andreas. 5. Jacob N. Swartz—Sarah C. Steckel. 6. Elizabeth Swartz—Daniel Knauss. 7. Sarah Swartz. 8. Dr. Geo. N. Swartz—Mary C. Sensenbach. 9. John W. N. Swartz—Zella E. McCoskey.	41-46
2. Ann Newcomer (1808-1883) married Joseph P. Mathews.	1. Elwood Mathews—Emma Keeley. 2. Wm. Mathews—Cordelia James. 3. John Mathews—Mary Large.	46
3. Sallie Newcomer married Daniel B. Shelly.	1. Henry N. Shelly—Susan Zetty. 2. Anthony Shelly; d. in infancy. 3. Lewis N. Shelly—Anna M. Johnson. 4. Mary Shelly—Reuben Solliday. 5. Sarah Shelly; d. single. 6. Eliza Shelly; d. in infancy.	47
4. Mary Newcomer (1812-1898) married Joseph Riegel.	1. Catharine Riegel—Daniel H. Smith. 2. Henry M. Riegel—Susan Paul. 3. Martin J. Riegel—Annale L. Hess. 4. Samuel P. Riegel; d. single. 5. Charles J. Riegel—Mary E. Hess.	47-49
5. Hannah Newcomer married Samuel Moyer.	1. Albanus Moyer. 2. Elwood Moyer.	49
6. Fanny Newcomer married ..... Morris.	No children.	49
7. John Newcomer.	No record.	49

GENEALOGICAL CHART—BEIDLER HISTORY. No. 7.

I. JACOB BEIDLER——ANNA MEYER.
II. BARBARA BEITTLER——JOHN NEWCOMER.
III. ELIZABETH NEWCOMER——ABRAHAM GEISINGER.

IV. Generation.	V. Generation.	Page
1. John Geisinger; d. single.		49
2. Isaac Geisinger; d. single.		49
3. Susanna Geisinger; d. single.		49
4. Abraham Geisinger (1814-1882) mrd. ....Reinhard.	1. William A. Geisinger—Julia Bleam. 2. Rebecca E. Geisinger—Edwin E. Solliday.	50-51
5. Anna Geisinger married Conrad Jacoby.	No children.	51
6. Thomas Geisinger (1820-1894) married Susanna Geisinger.	1. Jacob G. Geisinger—Sallie Gottschall. 2. Eliza Geisinger—John A. Smith. 3. Emeline Geisinger—Hon. Milton H. Walters.	51-52

I. JACOB BEIDLER——ANNA MEYER.
II. BARBARA BEITLER——JOHN NEWCOMER.
III. MARY NEWCOMER——DANIEL SHELLY.

IV. Generation.	V. Generation.	Page
1. David N. Shelly (1807-1882) married Barbara Bachman.	1. Mary Shelly; deceased. 2. Nettie Shelly; deceased. 3. Katharine Shelly—..... Benner. 4. Daniel Shelly; deceased. 5. John Shelly— 6. Clara Shelly—..... Smith. 7. Lydia Shelly—..... Jones. 8. Frank Shelly.	52-53
2. John N. Shelly (1808-1867) married Susanna S. Moyer.	1. Leanna Shelly; d. in infancy. 2. William Shelly; d. in infancy. 3. Mary A. Shelly—Jacob C. Krammes. 4. Kate M. Shelly—Benjamin A. Heist.	53-54
3. Daniel Shelly.		54
4. Jacob N. Shelly (1810-1890) married Lydia Geisinger.	1. Elizabeth G. Shelly; single. 2. Mary G. Shelly—John A. Musselman. 3. Infant. 4. Infant.	55
5. Rev. W. N. Shelly (1814-1893) married Sarah Geisinger, Anna Taylor, Juliana Slough (nee ....).	1. Amanda Shelly—John L. Moyer. 2. Philip Shelly—Belinda Weaver. 3. Elizabeth Shelly—Wm. M. Landis. 4. Dr. Edwin Shelly—Mary A. Schletzbaum.	55-57
6. Catharine Shelly (1817) married Henry Hiestand.	1. Daniel Hiestand—Eliza Lafre. 2. David Hiestand; single. 3. Mary Hiestand—Lewis Reinhart. 4. John Hiestand; d. small. 5. Reuben Hiestand—Ida K. Miller. 6. Henry Hiestand—Annie J. Brownback. 7. Amos Hiestand—Clara E. Brownback.	57-59
7. Barbara Shelly; d. young.		59
8. Levi N. Shelly (1827) married Mary Bleam.	1. Catharine Shelly—John G. Ackerman. 2. Henry B. Shelly—Kate Landes. 3. Mary B. Shelly—Eugene L. R. High. 4. Allen Shelly; d. small.	59
9. Henry Shelly (1829-1867) married Sarah Alderfer.	1. Kate Shelly—Hon. Joseph Mattes. 2. Mary Shelly—Allen S. Dexter. 3. John F. Shelly—Alice Decker. 4. Calvin E. Shelly—Mary Smith. 5. Susie Shelly—J. C. Work.	59-61

I. JACOB BEIDLER——ANNA MEYER.
II. BARBARA BEITLER——JOHN NEWCOMER.
III. DAVID NEWCOMER——MARY HIGH.

IV. Generation.	V. Generation.	Page
1. Barbara Newcomer (1813-1862) married Mathias Smith.	1. Jacob Smith—Sarah Strohl. 2. Caroline Smith—Wm. H. Yonkey. 3. David Smith—Janet Cramer. 4. Harvey Smith—Corda Wagner. 5. Elizabeth Smith; d. young.	61-62
2. John Newcomer (1815); d. in infancy.		62
3. Nancy Newcomer (1816-1888) married John Kline.	1. Henry N. Kline—Mary A. Cassel. 2. Mary A. Kline—Lewis Vogt. 3. Susanna Kline—Benjamin A. Schultz. 4. John N. Kline—. 5. Emeline Kline—Edward H. Wildasin. 6. Lavina Kline—Abraham B. Hunsberger. 7. Elizabeth Kline—Frank Compton. 8. Sarah A. Kline—Andrew J. Pexton.	62-64
4. David Newcomer (1818-1856) married Barbara Gottshalk.	1. Jacob Newcomer; d. single. 2. William Newcomer—Amanda Holderbaum. 3. Barbara Newcomer—Jacob Gingrich. 4. Mathias Newcomer; single. 5. Mary M. Newcomer—Aaron Shaum. 6. Jonas Newcomer—Damy Snyder. 7. Christiana Newcomer; d. single. 8. David G. Newcomer—Susan Weaver.	64-67
5. Mary Newcomer (1820-1896) married Charles Cassel.	1. Anna Cassel—Louis Rowland. 2. David Cassel—Lucy Cramer. 3. Mary A. Cassel—Henry N. Kline. 4. Lovina Cassel—William Kindig. 5. Joel Cassel; d. young. 6. Sarah J. Cassel—Charles G. Folsom. 7. George Cassel. 8. Elizabeth Cassel—David Beal. 9. Susanna Cassel—Charles Betz. 10. Jacob Cassel—Anna Kuhn. 11. Charles Cassel—Lucy Snyder.	67-70
6. Susan Newcomer (1822) married Mathias Smith.	No children.	70
7. Eliza Newcomer (1824) married Hiram R. Fenimore.	1. Milton M. Fenimore; single. 2. Ella N. Fenimore; single. 3. Hiram A. Fenimore—Bessie M. Usher. 4. Adelbert L. Fenimore—Nora Hunt.	70-71
8. Lavina M. Newcomer (1826-1901) married George Decker.	No children.	72
9. Jacob Newcomer (1830-1897) married Catharine Daub.	1. Samuel Newcomer. 2. Harvey Newcomer.	73

I. JACOB BEIDLER ——— ANNA MEYER.

II. ANNA BEITLER (1745-1835) ——— HENRY OBERHOLTZER (1739-1813).

III. Generation.	IV. Generation.	Page
1. Agnes Overholt (1765-1850) married Christian Fretz.	1. John Fretz (1786-1867)— Frances Shellenberger (1797-1877). 2. Henry Fretz (1791-1845)— Susanna Sherrick (1799-1874). 3. Daniel Fretz (1792-1873)— Hannah Fox. 4. Mary Fretz 1795—1824); d. single. 5. Anna Fretz (1799-1878)— Samuel Stauffer (—1819) 6. Christian Fretz (1802-1828)— Catharine Smith (1804—).	75-90
2. Maria Overholt (1766) mrd. John Myers.	No children.	90
3. Jacob Overholt (1768-1847) married Elizabeth Detweiler (1775-1849).	1. Rev. John D. Overholt (1795-1878)— Elizabeth Stauffer (1804-1842). 2. Henry D. Overholt (1797)— Elizabeth Sherrick (1803-1864). 3. Annie Overholt (1804-1855)— Abraham Sherrick. 4. Jacob D. Overholt (1806-1872)— Mary Freed. 5. Susan Overholt (1808-1863)— Christian Stauffer. 6. Martin D. Overholt (1816-1859)— Mary Shellenberger	90-108
4. Anna Overholt (1770-1845) married Peter Loucks (1760-1825).	1. Catharine Loucks (1793-1871)— John W. Stauffer. 2. Henry Loucks (1794-1854)— Mary Myers and Barbara Stauffer. 3. Jacob Loucks (1795-1880)— Catharine Smith (1809). 4. Mary Loucks (1797-1880)— Jacob Shupe (1789-1870). 5. Rev. Martin Loucks (1798-1869)— Nancy Stauffer (1808-1900). 6. Nancy Loucks; d. young. 7. John Loucks (1802-1885)— Sarah Bassler (1805-1880). 8. Peter Loucks (1805-1895)— Anna Barkey (1808-1890). 9. Sarah Loucks (1808)— Samuel Dillinger (1810).	108-124

I. JACOB BEIDLER——ANNA MEYER.

II. ANNA BEITTLER (1745-1835)——HENRY OBERHOLTZER (1739-1813).

III. Generation.	IV. Generation.	Page
5. Martin Overholt (1772-1835) married Catharine Overholt (1781-1866).	1. Susanna Overholt (1803-1885)—Henry Shupe (1799). 2. Esther Overholt (1804-1880) Jacob Lane (1801-1878). 3. Anna Overholt (1807-1893)—Adam Tinstman (1804-1863). 4. Abraham O. Overholt (1811-1893)—Mary Stoner (—1891). 5. Henry O. Overholt (1813-1880)—Elizabeth Bachtel (1819-1887). 6. John O. Overholt (1816-1877); single. 7. Martin O. Overholt (1824); single	124-138
6. Barbara Overholt (1775) married Jacob Durstine (1773).	1. Anna Durstine (1798-1875)—John Long (1794-1877). 2. Abraham Durstine (1800-1898)—Catharine Sherrick (1802-1865). 3. John Durstine; d. single. 4. Henry Durstine (1803-1887)—Sarah Pletcher (1816-1893). 5. Jacob Durstine; single. 6. Martin Durstine—..... Harvey. 7. Christian Durstine—Catharine Pletcher. 8. Catharine Durstine—Jacob Bowers. 9. Samuel Durstine.	138-145
7. Elizabeth Overholt (1777-1833) married Martin Stauffer (1780-1869)	1. Abraham D. Stauffer (1802-1849)—Mary Newcomer (1805-1845). 2. Henry Stauffer (1804-1849)—Catharine Hough & Susan Newmyer. 3. Anna Stauffer (1806-1875)—Henry Sherrick (1804-1875). 4. Sarah Stauffer (1811)—Samuel Heath (1807-1864). 5. John T. Stauffer (1815)—Susan Strickler.	145-155
8. Henry Oberholtzer (1779-1809) died single.		155
9. SarahOberholtzer (1781 or 1782); d. single.		155

I. JACOB BEIDLER——ANNA MEYER.

II. ANNA BEITLER (1745-1835)——HENRY OBERHOLTZER (1739-1813).

III. Generation.	IV. Generation.	Page
10. Abraham Overholt (1784-1870) married Maria Stauffer.	1. Henry S. Overholt (1810-1870)—Abigail Carpenter.	
	2. Anna Overholt (1812-1866)—John Tinstman.	
	3. Jacob S. Overholt (1814-1859)—Mary Fox.	
	4. Abraham S. Overholt—Ann Newmyer.	
	5. Elizabeth Overholt (1819-1847)—John W. Frick.	
	6. Martin S. Overholt (1822)—Maria Wakefield.	
	7. Christian S. Overholt (1824)—Katharine L. Newmyer.	
	8. John S. Overholt (1826-1846).	157-170
11. Christian Overholt (1786-1868) married Elizabeth Stauffer.	1. Abraham S. Overholt (1813-1899)—Barbara Sherrick.	
	2. Sarah Overholt (1815-1837)—Christian Stoner.	
	3. Henry Overholt (1817-1863)—Sarah Frick.	
	4. Anna Overholt (1819)—James Irvin and John Bolton.	
	5. Elizabeth Overholt (1821-1898)—John Stoner.	
	6. Christian Overholt (1827-1898)—Catharine Leighty.	170-182
12. Susanna Overholt died single.		182

GENEALOGICAL CHART—BEIDLER HISTORY. No. 11.

I. JACOB BEIDLER (1739-1813) — ANNA MEYER.
II. ANNA BETTLER (1745-1835) — HENRY OBERHOLTZER (1739-1813).
III. AGNES OVERHOLT (1765-1850) — CHRISTIAN FRETZ (1761-1849).

IV. Generation.	V. Generation.	Page
1. John Fretz (1786-1867) married Frances Shellenberger.	1. Jacob Fretz (1814-1825). 2. Christian Fretz (1816-1829). 3. John Fretz (1819-1848)—Catharine Landis. 4. Martin Fretz (1820-1821). 5. Elizabeth Fretz (1821-1824). 6. Henry Fretz (1824)—Dianna Myers and Elizabeth Detweiler. 7. Abraham Fretts (1827-1898)—Fannie Boyd. 8. Daniel S. Fretts—Kezia J. Cunningham. 9. Frances Fretts (1833)—Martin N. Stauffer. 10. Infant; b. 1839; d. 1840.	75-78
2. Henry Fretz (1791-1845) married Susanna Sherrick.	1. John S. Frets (1813)—Elizabeth Bear. 2. Christian Fretz (1814-1848). 3. Nancy Fretts (1817)—Michael Myers. 4. Henry S. Fretts (1819-1857)—Elizabeth Detweiler. 5. Abraham Fretts (1821-1842). 6. Daniel Fretts (1823-1824). 7. Joseph S. Fretts (1825-1861)—Martha J. Porter and Mary A. Ryan. 8. Elizabeth Fretts (1828-1894)—Samuel Detwiler. 9. Catharine Fretts (1830)—J. B. Stoner. 10. Adam Fretts (1832-1841).	78-87
3. Daniel Fretz (1792-1873) mrd. Hannah Fox.	No children.	87
4. Mary Fretz (1795-1824) d. single.		87
5. Anna Fretz (1799-1878) mrd. Samuel Stauffer.	1. John F. Stauffer—Catharine Monosmith.	87-88
6. Christian Fretz (180?-1828) mrd. Catharine Smith.	1. John L. Fretz—Mary Graft.	88-90

GENEALOGICAL CHART—BEIDLER HISTORY. No. 12.

I. JACOB BEIDLER (1786-1867) — ANNA MEYER.
II. ANNA BEITLER (1745-1835) — HENRY OBERHOLTZER (1739-1813).
AGNES OVERHOLT (1765-1850) — CHRISTIAN FRETZ (1761-1849).
III. IV. JOHN FRETZ (1797-1877) — FRANCES SHELLENBERGER (1797-1877).

V. Generation.	VI. Generation.	Page
1. Jacob Fretz (1814-1825) d. young.		75
2. Christian Fretz (1816-1829) d. young.		75
3. John Fretz (1819-1848) mrd. Catharine Landis.	No children.	75
4. Martin Fretz (1820-1821) d. in infancy.		75
5. Elizabeth Fretz (1821-1824) d. young.		75
6. Henry Fretz (1824) mrd. Diana Myers, Elizabeth Detweiler.	1. Emma Fretts (1848-1850). 2. Abraham E. Fretts (1850)—Mary E. Reamer. 3. Lydia Fretts (1852)—Martin B. Hough. 4. Mary Fretts (1864)—Louis Comp.	75-76
7. Abraham S. Fretts (1827-1898) married Fannie Boyd.	1. John Wesley Fretts (1855-1858). 2. James B. Fretts (1857). 3. Martha B. Fretts (1859)—James L. Stauffer. 4. Emma F. Fretts (1862)—M. B. Porter. 5. Dempsey D. Fretts (1864)—Alice Anderson. 6. Carrie B. Fretts (1866). 7. Olive O. Fretts (1869). 8. Albert G. Fretts (1872)—Maggie Nickols. 9. Lizzie L. Fretts (1875).	76-77
8. Daniel S. Fretts (1830) married Kezia J. Cunningham.	1. John C. Fretts (1857-1859). 2. Mary F. Fretts (1859)—William Campbell. 3. Amzi B. Fretts (1861)—Minerva Kifer. 4. William D. Fretts (1863)—Hattie Anderson. 5. Barnet C. Fretts (1865). 6. George E. Fretts (1867). 7. Frank C. Fretts (1869-1871). 8. Harry C. Fretts (1872). 9. Anna L. Fretts (1875). 10. Cozie J. Fretts (1877)—Burt Stauffer.	77-78
9. Frances Fretts (1833) mrd. Martin N. Stauffer.	(See Martin N. Stauffer Family Chart.)	78
10. Infant (1839-1840) d. unnamed.		78

I. JACOB BEIDLER (1745-1835) ——— ANNA MEYER.
II. ANNA BEITLER (1765-1850) ——— HENRY OBERHOLTZER (1739-1813).
III. AGNES OVERHOLT (1791-1845) ——— CHRISTIAN FRETZ (1761-1849).
IV. HENRY FRETZ ——— SUSANNA SHERRICK (1799-1874).

V. Generation.	VI. Generation.	Page
1. John S. Frets (1813-1898) married Elizabeth Bear.	1. Hannah Frets (1836)—Solomon B. Stoner. 2. Henry B. Frets (1838-1863). 3. Daniel B. Frets (1841-1872)—Susanna Kellar. 4. Adam Frets (1845-1876). 5. Sarah Frets (1847). 6. Infant (1850); d. unnamed.	78-80
2. Christian Fretz (1814-1848).	No children.	80
3. Nancy Fretts (1817) married Michael Myers.	1. Agnes Myers (1838)—Daniel D. Hixon. 2. Susan Myers (1840)—Martin Detweiler. 3. Ann E. Myers (1841)—.....Boyd. 4. Catharine Myers (1842)—Emanuel Stants. 5. Henry F. Myers (1844)—Sarah Rice. 6. Hannah Myers (1845)—Hiland Kelley. 7. Mahlon Myers (1846)—Eliza Gaut. 8. Elizabeth Myers (1848)—Jesse A. Oglevee. 9. John L. Myers (1849-1850). 10. Frances Myers (1851)—Samuel Ellenberger. 11. Franklin Myers (1852-1858). 12. Amzi Myers (1854-1858). 13. Abraham Myers (1856). 14. Mary E. Myers (1858). 15. Emma Myers (1861)—Joseph Hixon.	80-82
4. Henry S. Fretts (1819-1857) married Elizabeth Detweiler.	1. Susanna Fretts (1846)—Samuel Loucks. 2. Mahlon Fretts (1849-1851). 3. Franklin Fretts (1851)—Mary Aultman. 4. Sarah Fretts (1855)—George B. Kelly.	82-83
5. Abraham Fretts (1821-1842) d. single.		83
6. Daniel S. Fretts (1823-1824) d. in infancy.		83

I. JACOB BEIDLER (1745-1835) — ANNA MEYER.
II. ANNA BEITLER (1765-1850) — HENRY OBERHOLTZER (1739-1813).
III. AGNES OVERHOLT (1791-1845) — CHRISTIAN FRETZ (1761-1849).
IV. HENRY FRETZ — SUSANNA SHERRICK (1799-1874).

V. Generation.	VI. Generation.	Page
7. Joseph S. Fretts (1825-1861) married Martha Jane Porter Mary Ann Ryan.	1. John W. Fretts (1847)—Mary Shether and Louisa Burgie. 2. Susan Fretts (1850). 3. Lyman R. Fretts (1853)—Alice S. Stoner. 4. Catharine Fretts (1855-1883). 5. Mary J. Fretts (1858). 6. Joseph R. Fretts (1860)—Sadie N. Bryan.	83-84
8. Elizabeth Fretts (1828-1894) married Samuel Detwiler (1888).	1. Mary Ann Detweiler (1847-1851). 2. Henry F. Detwiler (1849)—Josephine A. Van Gundy. 3. Susan C. Detweiler (1852)—James S. Boyd. 4. Elizabeth M. Detwiler (1854-1881). 5. Ann M. Detwiler (1858)—Frank J. Burkhart. 6. John F. Detwiler—Azalia O. Scott. 7. Joseph H. Detwiler (1863-1886). 8. Jacob S. Detwiler (1865)—Lorena Newcomer. 9. Samuel M. Detwiler (1870)—Alice Walters.	84-86
9. Catharine Fretts (1830) married J. B. Stoner.	1. Emma Stoner (1853-1854). 2. Mahlon F. Stoner (1855)—Emma J. Porter. 3. Martin N. Stoner (1857-1875). 4. Susan Stoner (1860)—H. F. Shupe. 5. Violetta Stoner (1862-1863). 6. Flora M. Stoner (1865-1882). 7. Samuel D. Stoner (1868-1871). 8. Solomon V. Stoner (1872-1876).	86-87
10. Adam Fretts (1832-1841) d. young.		87

I. JACOB BEIDLER — ANNA MEYER.
II. ANNA BEITLER (1745-1835) — HENRY OBERHOLTZER (1739-1813).
III. AGNES OVERHOLT (1765-1850) — CHRISTIAN FRETZ (1761-1849).
IV. ANNA FRETZ (1799-1878) — SAMUEL STAUFFER (—1819).

V. Generation.	VI. Generation.	Page
1. John F. Stauffer (1819) married Catharine Monosmith.	1. Annie Stauffer (1851-1868).	
	2. Samuel Stauffer (1853-1859).	
	3. Elizabeth Stauffer (1854)— M. G. Potter.	
	4. John M. Stauffer (1857).	
	5. Daniel M. Stauffer (1859)— Barbara E. Saylor.	
	6. Catharine Stauffer (1861)— Jordan N. Stoner.	
	7. Eli M. Stauffer (1864)— Flora L. Sherrick.	
	8. Ada S. Stauffer (1866)—W. T. Porter.	
	9. Martin Stauffer (1869-1871).	
	10. Sallie Stauffer (1872).	87-88

I. JACOB BEIDLER——ANNA MEYER.
II. ANNA BEITLER (1745-1835)——HENRY OBERHOLTZER (1739-1813).
III. AGNES OVERHOLT (1765-1850)——CHRISTIAN FRETZ (1761-1849).
IV. CHRISTIAN FRETZ (1802—1828)——CATHARINE SMITH (1804).

V. Generation.

1. John L. Fretz (1828-1900) married Mary Graft.

VI. Generation.

	Page
1. Christian L. Fretz (1851)—Emeline Marsh.	
2. Samuel Fretz (1852-1856).	
3. Catharine Fretz (1854)—John Farmer.	
4. Abraham Lincoln Fretz (1860-1863).	
5. Orlando Fretz (1865-1865).	88-90

GENEALOGICAL CHART—BEIDLER HISTORY. No. 16.

I. JACOB BEIDLER——ANNA MEYER.
II. ANNA BEITLER (1745-1835)——HENRY OBERHOLTZER (1739-1813).
III. JACOB OVERHOLT (1768-1847)——ELIZABETH DETWEILER (1775-1849).

IV. Generation.	V. Generation.	Page
1. Rev. John D. Overholt (1795-1878) married Elizabeth Stauffer, (1804-1842) Mary Bixler.	1. Agnes Overholt (1822)—Abraham Bechtel. 2. Jacob S. R. Overholt (1826-1901)—Susan K. Hugus. 3. Anne Overholt (1829-1894)—Alexander H. Boyd. 4. Elizabeth S. Overholt; single. 5. Christian S. R. Overholt; single. 6. John S. R. Overholt—Maria O. Frick. 7. Aaron S. R. Overholt—Sarah A. Overholt.	91-97
2. Henry D. Overholt (1797) married Elizabeth Sherrick.	1. Anna Overholt (1825-1897); single. 2. Jacob Overholt (1827-1885)—Amelia Lyon. 3. John Overholt (1863). 4. Elizabeth Overholt—Rice Boyd. 5. Susan Overholt (1836-1895)—Jacob Myers. 6. Henry D. Overholt (1840)—Belle B. Newmyer.	97-100
3. Annie Overholt (1804-1855) mrd. Abraham Sherrick.	1. Susan Sherrick—.....Stoner. 2. Martin O. Sherrick.	100
4. Jacob D. Overholt (1806-1872) married Mary Freed.	1. Elizabeth Overholt—Wm. H. Landenberger. 2. Martin F. Overholt. 3. John F. Overholt. 4. Anna F. Overholt—Joseph Laughery. 5. Joseph Overholt. 6. Abraham Overholt.	100-101
5. Susan Overholt (1808-1863) married Christian Stauffer (1809-1886).	1. Elizabeth Stauffer (1829-1899)—Geo. R. Mumaw. 2. Henry O. Stauffer (1832-1899)—Eliza J. Culler. 3. Agnes Stauffer (1834-1901)—Isaac C. Fox and Christian Fox. 4. Annie O. Stauffer (1837-1840). 5. Abraham O. Stauffer (1841-1864)—Carrie Zimmerman. 6. Sarah O. Stauffer (1843-1864). 7. Emma O. Stauffer (1847-1864).	101-107
6. Martin D. Overholt (1816-1859) married Mary Shallenberger	1. Joseph S. Overholt (1845)—Annie M. Smith. 2. Christian S. Overholt (1847-1849). 3. Elizabeth Overholt (1850)—Reuben B. Overholt. 4. James M. Overholt (1852-1871).	107-108

GENEALOGICAL CHART—BEIDLER HISTORY. No. 17.

I. JACOB BEIDLER (1739-1813).
II. ANNA BEITLER (1745-1835)—ANNA MEYER.
III. JACOB OVERHOLT (1768-1847)—HENRY OBERHOLTZER.
IV. JOHN D. OVERHOLT (1795-1878)—ELIZABETH DETWEILER (1775-1849).
ELIZABETH STAUFFER (1804-1842).

V. Generation.	VI. Generation.	Page
1. Agnes Overholt (1822) married Abraham Bachtel.	1. Anna Bachtel (1843-1848). 2. John Bachtel (1846) —Caroline Flory. 3. Elizabeth Bachtel (1848-1880)—Geo. W. Armstrong. 4. Mary Bachtel (1851)—Washington Redding. 5. Sarah Bachtel (1854)—James M. Bernard. 6. Aaron Bechtel (1856)—Louisa Flory. 7. Abraham Bachtel (1859)—Sadie Rehling. 8. Emma Bachtel (1865)—Wm. Syler.	91-93
2. Jacob S. R. Overholt (1826-1901) married Susan K. Hugus.	1. Samuel H. Overholt (1850—Eliza King. 2. Alice H. Overholt (1852)—Wm. H. Sparling. 3. Chas. H. Overholt (1855)—Jennie Sparling. 4. Frank H. Overholt (1857)—Korahuena Grove. 5. Byron H. Overholt (1860)—Margaret Berry. 6. Edward H. Overholt (1866)—Blanche Kline. 7. Thirza H. Overholt (1869).	93-94
3. Anne Overholt (1829-1894) married Alexander H. Boyd.	1. Elizabeth Boyd (1847-1884)—George McFadden. 2. Isabelle Boyd (1849)—Nicholas Weaver. 3. Mary A. Boyd (1851)—Alexander H. Patterson. 4. Nancy Boyd (1859-1860). 5. Christian C. Boyd (1862)—Lorinda Merritt. 6. Margaret G. Boyd (1864)—W. E. Swift. 7. Frances A. Boyd (1867).	94-96
4. Elizabeth S. Overholt (1831); single.		96
5. Christian S. R. Overholt (1834); single.		96
6. John S. R. Overholt (1837) married Maria O. Frick.	1. Jay Overholt; d. infant. 2. Lucy Overholt; d. infant. 3. Grace Overholt; d. aged 21 years. 4. Karl Overholt (1877). 5. John D. Overholt (1886).	96
7. Aaron S. R. Overholt (1837) mrd. Sarah Ann Overholt	1. Ralph Overholt (1871)—Mary E. Husband. 2. Clyde Overholt (1876).	96-97

I. JACOB BEIDLER (1739-1813).
II. ANNA BEITLER (1745-1835) — ANNA MEYER.
III. JACOB OVERHOLT (1768-1847) — HENRY OBERHOLTZER (1775-1849).
IV. HENRY D. OVERHOLT (1797) — ELIZABETH DETWEILER (1803-1864).
ELIZABETH SHERRICK (1803-1864).

V. Generation.	VI. Generation.	Page
1. Anna Overholt (1825-1897) d. single.		97
2. Jacob Overholt (1827-1885) married Amelia Lyon.	1. Carrie B. Overholt (1860). 2. John Overholt (1863)—Ida M. Hawkins. 3. Charles C. Overholt (1865)—George Etta Reed. 4. Isaac S. Overholt (1868)—Etta M. Nyswarner. 5. Rice B. Overholt (1870). 6. Jacob S. Overholt, Jr. (1873-1893). 7. Warren R. Overholt (1879).	97-98
3. John Overholt (—1863) d. single.		98
4. Elizabeth Overholt mrd. Rice Boyd.	No children.	98
5. Susan Overholt (1836-1895) married Jacob Myers (1830-1890).	1. Newton Myers (1857)—Margie Mathews. 2. Ella Myers (1860)—Frank Raile. 3. Laura Myers (1862)—John Van Tour. 4. Harry Myers (1864)—Mamie L. Maynes. 5. Lizzie Myers (1867)—Harvey G. Magargal. 6. Dora Myers (1871).	98-99
6. Henry D. Overholt (1840) mrd. Belle B. Newmyer, C. H. E. Fergeson.	1. John F. Overholt (1869). 2. Mary E. Overholt (1871-1898)—E. F. Golley. 3. Harry D. Overholt (1873-1874). 4. Jessie May Overholt (1875). 5. Frederick E. Overholt (1878). 6. Mabel E. Overholt (1880). 7. Helen B. Overholt (1883).	99-100

I. JACOB BEIDLER ——— ANNA MEYER.
II. ANNA BEITLER (1745-1835) ——— HENRY OBERHOLTZER (1739-1813).
III. JACOB OVERHOLT (1768-1847) ——— ELIZABETH DETWEILER (1775-1849).
IV. JACOB D. OVERHOLT (1806-1872) ——— MARY FREED.

V. Generation.	VI. Generation.	Page
1. Elizabeth Overholt married Wm. H. Landenberger.	1. Jacob H. Landenberger. 2. John O. Landenberger (1861)— Sadie B. Reed. 3. Mary Landenberger. 4. Sadie Landenberger. 5. Albert Landenberger.	100-101
2. Martin F. Overholt mrd.	1. Samuel Overholt. 2. Myra Overholt.	101
3. John F. Overholt	No report.	101
4. Anna F. Overholt married Joseph Laughery.	No report.	101
5. Joseph Overholt.	No report.	101
6. Abraham Overholt d. single.		101

I. JACOB BEIDLER (1745-1835) — ANNA MEYER.
II. ANNA BEITLER (1768-1847) — HENRY OBERHOLTZER (1739-1813).
III. JACOB OVERHOLT (1808-1863) — ELIZABETH DETWEILER (1775-1849).
IV. SUSAN OVERHOLT — CHRISTIAN STAUFFER (1809-1886).

V. Generation.	VI. Generation.	Page
1. Elizabeth Stauffer 1829-1899) married George R. Mumaw.	1. Martha Mumaw (1849)—John W. Ruth. 2. James Mumaw. 3. Martin S. Mumaw (1852)—Minnie J. Parke. 4. Elizabeth Mumaw (1853)—Austin F. Stoner. 5. John Mumaw (1859). 6. Wesley Mumaw (1861). 7. Sallie O. Mumaw (1864). 8. Alice Mumaw—Samuel B. Freed.	101-103
2. Henry O. Stauffer (1832-1899) married Eliza J. Culler.	1. Ella Stauffer (1855). 2. Susanna Stauffer (1856)—Lyman S. Stoner. 3. Emma Stauffer (1857)—Otto Klapp. 4. Ida Stauffer. 5. Bettie Stauffer. 6. Christian C. Stauffer (1860)—Addie M. Vroman. 7. John J. Stauffer. 8. Harry Stauffer (1865). 9. Addie E. Stauffer (1867)—John L. Bartley. 10. George D. Stauffer (1869). 11. Hallie Stauffer (1872)—N. W. Price.	104-106
3. Agnes Stauffer (1834-1901) married Isaac C. Fox, Christian Fox.	1. Christian S. Fox (1857-1863). 2. Emma Ida Fox (1858-1859). 3. Alice S. Fox (1860-1863). 4. Sarah S. Fox (1863). 5. Burton S. Fox (1865)—Maude Madison. 6. Minnie Fox (1870)—Jesse H. Mathews. 7. Nora A. Fox (1873).	106
4. Annie O. Stauffer (1837-1840) d. young.		106
5. Abraham O. Stauffer (1841-1864) mrd. Carrie Zimmerman.	No report.	107
6. Sarah O. Stauffer (1843-1864) d. single.		107
7. Emma O. Stauffer (1847-1864); d.single		107

I. JACOB BEIDLER——ANNA MEYER.
II. ANNA BEITLER (1745-1835)——HENRY OBERHOLTZER (1739-1813).
III. JACOB OVERHOLT (1768-1847)——ELIZABETH DETWEILER (1775-1849).
IV. MARTIN D. OVERHOLT (1816-1859)——MARY SHALLENBERGER (1822-1855).

V. Generation.	VI. Generation.	Page
1. Joseph S. Overholt (1845) married Annie M. Smith.	1. Clara E. Overholt (1869)— F. A. Plotner.	
	2. Avery S. Overholt (1871).	
	3. Mary M. Overholt (1874)— Geo. St. Clair.	
	4. Edwin M. Overholt (1881).	
	5. Jennie S. Overholt (1885-1892).	107
2. Christian Overholt (1847-1849) d. young.		107
3. Elizabeth Overholt (1850) mrd. Reuben B. Overholt	See Reuben B. Overholt family.	107
4. James M. Overholt (1852-1871) d. single.		108

GENEALOGICAL CHART—BEIDLER HISTORY. No. 22.

I. JACOB BEIDLER (1770-1835) — ANNA MEYER.
II. ANNA BEITLER (1745-1835) — HENRY OBERHOLTZER (1739-1813).
III. ANNA OVERHOLT (1770-1835) — PETER LOUCKS (1760-1825).

IV. Generation.	V. Generation.	Page
1. Catharine Loucks (1793-1871) mrd. John W. Stauffer.	1. Sarah Stauffer—Solomon Keister. Five d. young.	108-109
2. Henry Loucks (1794-1854) married Mary Myers, Barbara Stauffer.	1. John Loucks. 2. Peter Loucks (1820-1898)—Anna Forney. 3. Joseph Loucks (1828); single. 4. Henry Loucks (1831)—Caroline Wible. 5. Mary Loucks (1834)—Isaac N. Yother. 6. Betsey Loucks; d. age 5 or 6 years. 7. Anna Loucks; d. age 3 years. 8. Susie Loucks; d. age 6½ years.	109-112
3. Jacob Loucks (1795-1880) married Catharine Smith.	1. Martin Loucks (1832)— ..... Cope. 2. Anna Loucks (1834)—Jacob Horner. 3. Elizabeth Loucks (1837); single. 4. Jacob M. Loucks (1839)—Mary M. Howard. 5. Samuel Loucks (1843)—Susan Fretts. 6. Maria Loucks (1846)—Isaac O. F. Stoner. 7. Catharine Loucks (1849)—Wm. Sloan.	112-114
4. Mary Loucks (1797-1880) Jacob Shupe.	1. Abraham Shupe—Manda Hoover. 2. Daniel Shupe. 3. John Shupe. 4. Anna Shupe. 5. Peter L. Shupe—Annie Byers.	114-115
5. Rev. Martin Loucks (1798-1869) married Nancy Stauffer.	1. Elizabeth Loucks (1827-1877)—David F. Stoner. 2. Jacob S. Loucks (1829)—Mary Saylor. 3. Anna Loucks (1831); single. 4. Catharine Loucks (1834-1887); single. 5. Abraham S. Loucks (1838)—Charlotte Ager. 6. Peter S. Loucks (1841-1897)—Mary A. Boyd. 7. Martin Loucks (1843); single. 8. John Loucks (1848).	115-119
6. Nancy Loucks d. young.		119

I. JACOB BEIDLER——ANNA MEYER.
II. ANNA BEITLER (1745-1835)——HENRY OBERHOLTZER (1739-1813).
III. ANNA OVERHOLT (1770-1845)——PETER LOUCKS (1760-1825).

IV. Generation. **V. Generation.**

Page

7. John Loucks (1802-1885) married Sarah Bassler.
   1. Rev. Peter Loucks (1828-1881)—Anna Fox.
   2. John Loucks (1830-1881).
   3. Catharine Loucks (1832-1833).
   4. Sarah Loucks (1834)—Daniel B. Stoner.
   5. Nancy Loucks (1839-1841).
   6. Mary Loucks (1841-1841).
   7. Susan Loucks (1843)—Thomas Raygor.
   8. Joseph Loucks (1847-1852).
   9. Solomon Loucks (1849-1852). 119-121

8. Peter Loucks (1805-1895) married Anna Barkey.
   1. Susan Loucks (1828-1830).
   2. Anna Loucks (1829-1890)—David Swope and John Buzzard.
   3. Jacob Loucks (1831-1893)—Catharine Freed.
   4. William Loucks (1833)—Martha A. Rinebolt.
   5. John Loucks (1835)—Barbara Myers.
   6. Sarah Loucks (1837)—Tobias Myers.
   7. Martin Loucks (1840)—Hannah Kilmer.
   8. Isaac Loucks (1842)—Rebecca Culp.
   9. Catharine Loucks (1844-1872)—Henry Culp.
   10. Peter D. Loucks (1847)—Mary E. Holderman.
   11. Mary Loucks (1850)—Wm. Holderman.
   12. Jonas Loucks (1853)—Anna Raymer. 121-124

9. Sarah Loucks (1808) married Samuel Dillinger.
   1. Anna Dillinger—Joseph Hecksor.
   2. Mary Dillinger—Abraham Sherrick.
   3. Catharine Dillinger—Moses Hickson.
   4. Sarah Dillinger—J. C. Fox.
   5. John L. Dillinger—Mary McIntyre.
   6. Elizabeth Dillinger—C. T. Hanna.
   7. Eliza Dillinger—A. A. Hasson.
   8. Daniel L. Dillinger.
   9. Samuel Dillinger—Kate Hutchinson. 124

I. JACOB BEIDLER——ANNA MEYER.
II. ANNA BEITLER (1745-1835)——HENRY OBERHOLTZER (1739-1813).
III. ANNA OVERHOLT (1770-1845)——PETER LOUCKS (1760-1825).
IV. CATHARINE LOUCKS (1793-1871)——JOHN W. STAUFFER.

V. Generation.

1. Sarah Stauffer (1820-1858) married Solomon Keister.

VI. Generation.

1. John Keister; d.
2. George Keister (1880)
3. Albert Keister—Agnes Fraser.
4. B. F. Keister (1850).
5. A. L. Keister (1852).
6. Mary Keister (1853)—Rev. J. S. Mills.
7. Fenton Keister (1855)—Eliza Campbell.
8. Lawrence Keister (1856)—Cora Cormany.

Page 108-109

I. JACOB BEIDLER ——— ANNA MEYER.
II. ANNA BEITLER (1745-1835) ——— HENRY OBERHOLTZER (1739-1813).
III. ANNA OVERHOLT (1770-1845) ——— PETER LOUCKS (1760-1825)
IV. HENRY LOUCKS (1794-1854) ——— MARY MYERS and BARBARA STAUFFER.

V. Generation.	VI. Generation.	Page
1. John Loucks married	1. Will Loucks.	109
2. Peter M. Loucks (1820-1898) married Anna Forney (1821-1894).	1. Kate Loucks (1844)— Daniel W. Thurma. 2. John F. Loucks (1846)— Mary C. Kunkel. 3. Abraham Loucks (1848)— Mary E. Iddings. 4. Henry Loucks (1850-1851). 5. William Zook Loucks (1850-1861). 6. Harriet Loucks (—1853) 7. Martha Loucks (1854-1890)— John H. Lucas. 8. James D. Loucks (1856-1899)— Sarah Millerman. 9. Joseph E. Loucks (1859). 10. Mary F. Loucks (1859-1860). 11. George S. Loucks (1868).	109-111
3. Joseph Loucks (1828) single.		111
4. Henry S. Loucks (1831) mrd. Caroline Wible.	1. Anna W. Loucks (1869)— Alonzo A. Smallwood. 2. Charles B. Loucks (1873-1873). 3. Edwin A. Loucks (1874-1874).	111
5. Mary Loucks (1834) mrd. Isaac N. Yother.	1. Henry L. Yother (1871)—Lida Gibson. 2. Carrie E. Yother (1873)— Wm. K. Curry. 3. Winnie A. Yother (1880).	111-112
6. Betsey Loucks d. young.		112
7. Anna Loucks d. young.		112
8. Susie Loucks d. young.		112

I. JACOB BEIDLER (1745-1835) — ANNA MEYER.
II. ANNA BEITLER (1770-1845) — HENRY OBERHOLTZER (1739-1813).
III. ANNA OVERHOLT (1795-1880) — PETER LOUCKS (1760-1825).
IV. JACOB LOUCKS — CATHARINE SMITH (1809).

V. Generation.	VI. Generation.	Page
1. Martin Loucks (1832) mrd. ..... Cope.	1. John Loucks. 2. Frank Loucks. 3. Jacob Loucks. 4. Albert Loucks. 5. Minnie Loucks.	112
2. Anna Loucks (1834) married Jacob Horner.	1. Catharine Horner. 2. Elizabeth Horner. 3. Maria Horner. 4. Mary Horner. 5. Alice Horner. 6. Samuel Horner. 7. John Horner. 8. Albert Horner. 9. Infant dec'd.	112
3. Elizabeth Loucks single.		112
4. Jacob M. Loucks (1839) mrd. Mary M. Howard.	1. William S. Loucks (1867). 2. C. Abbie Loucks (1873).	113
5. Samuel Loucks (1843) mrd. Susan Fretts.	1. Ada O. Loucks (1866)— Walter C. Smith. 2. Alvin G. Loucks (1869)— Sarah A. Stillwell. 3. John F. Loucks (1872)— Eva E. Perrine. 4. Cora E. Loucks (1874)— Robert H. Smith. 5. Lizzie Loucks (1881-1882). 6. Gertrude M. Loucks (1884). 7. Rosa E. Loucks (1889).	113
6. Maria Loucks (1846) mrd. Isaac O. F. Stoner.	1. Elmer E. Stoner (1868). 2. Annetta M. Stoner (1871). 3. Kate O. Stoner (1875)—R. G. Hixon. 4. Walter F. Stoner (1879).	114
7. Catharine Loucks (1849) mrd. William Sloan.	1. Cora Sloan. 1. Samuel Sloan. 3. Rillie Sloan.	114

I. JACOB BEIDLER ——— ANNA MEYER.
II. ANNA BEITLER (1745-1835) ——— HENRY OBERHOLTZER (1739-1813).
III. ANNA OVERHOLT (1770-1845) ——— PETER LOUCKS (1760-1825).
IV. MARY LOUCKS (1797-1880) ——— JACOB SHUPE (1789-1870).

V. Generation.	VI. Generation.	Page
1. Abraham Shupe married Manda Hoover.	No report.	114
2. Daniel Shupe married	1. Marcellus Shupe.	114
3. John Shupe d. single.		114
4. Anna Shupe d. young.		114
5. Peter L. Shupe (1829) mrd. Annie Byers, Rebecca Aukerman.	1. Dr. Jacob B. Shupe (1850). 2. Dr. Marcellus B. Shupe (1853)— Electa Skiff. 3. John Shupe (1866). 4. Wm. A. Shupe (1868)— Gertrude Mauk. 5. Clark Shupe (1870). 6. Mary A. Shupe (1873-1874). 7. Charley E. Shupe (1878).	114-115

GENEALOGICAL CHART—BEIDLER HISTORY. No. 27.

I. JACOB BEIDLER (1746-1835) — ANNA MEYER.
II. ANNA BEITLER (1770-1845) — HENRY OBERHOLTZER (1739-1813).
III. ANNA OVERHOLT (1798-1869) — PETER LOUCKS (1760-1825).
IV. REV. MARTIN LOUCKS — NANCY STAUFFER (1808-1900).

V. Generation.	VI. Generation.	Page
1. Elizabeth Loucks (1827-1877) mrd. David F. Stoner.	No children.	115-116
2. Jacob S. Loucks (1829) mrd. Mary Saylor.	1. Joseph R. Loucks (1855)—Martha Stoner. 2. Martin R. Loucks (1857). 3. David S. Loucks (1859)—Nellie Newcomer. 4. Abraham R. Loucks (1862)—Nettie Brown. 5. Rev. Aaron Loucks (1864)—Amelia C. Medsger. 6. John R. Loucks (1867)—Annie Rittenhouse. 7. George S. Loucks (1869)—Melinda E. Davis. 8. Norman Loucks (1871-1874). 9. Infant (1874); stillborn. 10. Ada Loucks (1875). 11. Cora Loucks (1879).	116-118
3. Anne Loucks (1831) single.		118
4. Catharine Loucks (1834-1887) d. single.		118
5. Abraham S. Loucks (1838) mrd. Charlotte Ager.	1. Amanda M. Loucks (1862). 2. Dortha M. Loucks (1864-1897)—W. L. Kelly. 3. Meade M. Loucks (1866). 4. Charles H. Loucks (1868). 5. Albert H. Loucks (1870). 6. John S. Loucks (1873). 7. Nancy W. Loucks (1875). 8. Petrina P. Loucks (1878-1888). 9. Royden K. Loucks (1880). 10. Ruth Loucks (1885).	118-119
6. Peter S. Loucks (1841-1897) married Mary A. Boyd.	1. Arthur B. Loucks (1880). 2. Edwin R. Loucks (1882). 3. Martha G. Loucks (1888). 4. Nancy I. Loucks (1890). 5. Preston S. Loucks (1894).	119
7. Martin Loucks (1843) single.		119
8. John Loucks (1848) single.		119

I. JACOB BEIDLER (1745-1835) — ANNA MEYER.
II. ANNA BEITLER (1770-1845) — HENRY OBERHOLTZER (1739-1813).
III. ANNA OVERHOLT (1802-1886) — PETER LOUCKS (1760-1825).
IV. JOHN LOUCKS — SARAH BASSLER (1807-1880).

V. Generation.	VI. Generation.	Page
1. Rev. Peter Loucks (1828-1881) married Anna Fox.	1. Erastus F. Loucks (1857)— Henrietta Hunsberger.	
	2. J. Lyman Loucks.	
	3. Rev. Wm. E. Loucks (1863)— Grace L. Brown.	
	4. Etta Loucks (—1898).	119-120
2. John Loucks (1830-1831) d. in infancy.		120
3. Catharine Loucks (1832-1833) d. in infancy.		120
4. Sarah Loucks (1834) mrd. Daniel B. Stoner (1829-1896).	1. Franklin L. Stoner (1856-1875).	
	2. Alice S. Stoner (1858-1897)— Lyman R. Fretts.	
	3. Amelia A. Stoner (1860)— Isaac Bowser.	
	4. Sarah I. Stoner (1862)— Wm. R. Covert.	
	5. Loucks Stoner (1865-1898)— Abbie Chapman.	
	6. Erastus L. Stoner (1868)— Katharine Hanna.	
	7. Edwin D. Stoner (1871-1883).	
	8. Clarence E. Stoner (1874-1875).	
	9. Carrie M. Stoner (1876).	
	10. Myrtle G. Stoner (1881).	120-121
5. Nancy Loucks (1839-1841) d. young.		121
6. Mary Loucks (1841) d. in infancy.		121
7. Susan Loucks (1843) mrd. Thomas Raygor.	1. John Raygor.	
	2. Lizzie Raygor; died.	
	3. Hazen Raygor; died.	121
8. Joseph Loucks (1847-1852) d. young.		121
9. Solomon Loucks (1849-1852) d. young.		121

GENEALOGICAL CHART—BEIDLER HISTORY. No. 29.

I. JACOB BEIDLER (1745-1835) — ANNA MEYER.
II. ANNA BEITLER (1770-1845) — HENRY OBERHOLTZER (1739-1813).
III. ANNA OVERHOLT (1805-1895) — PETER LOUCKS (1760-1825).
IV. PETER LOUCKS — ANNA BARKEY (1808-1890).

V. Generation.	VI. Generation.	Page
1. Susan Loucks (1828-1830) d. young.		122
2. Anna Loucks (1829-1890) married David Swope, John Buzzard.	1. John Swope. 2. Nancy Swope. 3. Mary Swope. 4. Thomas Swope. 5. William Swope.	122
3. Jacob Loucks (1831-1893) married Catharine Freed.	1. Wm. H. Loucks. 2. Samantha Loucks. 3. Mary Loucks—.....Dills. 4. Jacob O. Loucks. 5. Anna Loucks—..... Schontz. 6. Jonas Loucks.	122
4. William Loucks (1833) mrd. Martha A. Rinebolt.	No report.	122
5. John Loucks (1835) mrd. Barbara Myers.	No report.	122
6. Sarah Loucks (1837) mrd. Tobias Myers.	No report.	122
7. Martin Loucks (1840) mrd. Hannah Kilmer.	No report.	122
8. Isaac Loucks (1842) mrd. Rebecca Culp.	1. Aaron W. Loucks (1864)—Ida Jones. 2. Mary J. Loucks—Frank Canada.	122-123
9. Catharine Loucks (1844-1872) married Henry Culp.	1. Ephraim Culp. 2. Salome Culp—..... Weaver. 3. Anna Culp—..... Cannon. 4. Ida Culp—..... Able.	123
10. Peter B. Loucks (1847) mrd. Mary E. Holdeman.	1. Anna C. Loucks (1869)—Rollin Geisinger. 2. Helena Loucks (1871-1875). 3. Martin Loucks (1874-1882). 4. Martha Loucks (1877-1882). 5. Sarah Loucks (1880-1882). 6. Laura Loucks (1883). 7. Jesse Loucks (1884). 8. Dora Loucks (1886). 9. Jonas Loucks (1888). 10. Samantha Loucks (1890). 11. David Loucks (1892-1894).	123-124
11. Mary Loucks (1850) mrd. William Holdeman.	No report.	124
12. Jonas Loucks (1853) mrd. Anna Raymer.	No report.	124

I. JACOB BEIDLER — ANNA MEYER.
II. ANNA BEITLER (1745-1835) — HENRY OBERHOLTZER (1739-1813).
III. ANNA OVERHOLT (1770-1845) — PETER LOUCKS (1760-1825).
IV. SARAH LOUCKS (1808) — SAMUEL DILLINGER (1810).

V. Generation.	VI. Generation.	Page
1. Anna Dillinger married Joseph Hecksor.	No report.	124
2. Mary Dillinger married Abraham Sherrick.	No report.	124
3. Catharine Dillinger mrd. Moses Hickson	No report.	124
4. Sarah Dillinger married J. C. Fox.	No report.	124
5. John L. Dillinger married Mary McIntyre.	No report.	124
6. Elizabeth Dillinger mrd. C. T. Hanna.	No report.	124
7. Eliza Dillinger married A. A. Hasson.	No report.	124
8. Daniel L. Dillinger.	No report.	124
9. Samuel Dillinger married Katie Hutchinson.	No report.	124

I. JACOB BEIDLER ——— ANNA MEYER.
II. ANNA BEITLER (1745-1835) ——— HENRY OBERHOLTZER (1739-1813).
III. MARTIN OVERHOLT (1772-1835) ——— CATHARINE OVERHOLT (1781-1866).

IV. Generation.	V. Generation.	Page
1. Susanna Overholt (1803-1885) mrd. Henry Shupe.	1. John Shupe (1824-1849)—Julia A. Rhoades. 2. Catharine Shupe (1824-1887)—Joseph S. Hough. 3. Jacob Shupe. 4. Samuel Shupe. 5. Anna Shupe—Noah Zimmerman.	124-128
2. Esther Overholt (1804-1880) mrd. Jacob Lane.	1. Anna Lane (1825-1863-4)—Joseph Stoner. 2. Catharine Lane (1827)—John McGiffin. 3. Susan Lane (1830-1882)—Joseph Stoner. 4. Rev. Martin O. Lane (1832)—Jane Shallenberger. 5. Mary Lane (1837-1856). 6. Hannah Lane (1842)—Jonas Mumaw. 7. Elizabeth Lane (1845-1870)—Joseph W. Stoner.	128-132
3. Anna Overholt (1807-1893) married Adam Tinstman.	1. Catharine O. Tinstman (1829)—Josiah J. Mechling. 2. Jacob F. Tinstman (1831-1869)—Nancy Wineland. 3. Martin O. Tinstman (1835-73); d. single. 4. Hattie L. Tinstman (1840-1893)—Furry Newcomer. 5. Aaron O. D. Tinstman (1842-1887)—Mary Mellinger.	132-134
4. Abraham O. Overholt (1811-1893) mrd. Mary Stoner.	1. Susanna S. Overholt (1849)—David Longsdorff. 2. Annie S. Overholt (1851); single. 3. John S. Overholt (1856); single.	134-135
5. Henry O. Overholt (1813-1880) married Elizabeth Bechtel.	1. Catharine Overholt (1840)—John Stewart. 2. Maria B. Overholt (1841)—George Young. 3. Reuben B. Overholt (1844)—Elizabeth S. Overholt. 4. Esther Overholt (1847). 5. Isaiah B. Overholt (1849-1872). 6. Martin Overholt; dec'd. 7. D. Lindley Overholt (1858)—Lizzie D. Kreider. 8. Jessie F. Overholt (1862)—J. W. Likens.	135-138
6. John O. Overholt (1816-1877) single.		138
7. Martin O. Overholt (1824) single.		138

I. JACOB BEIDLER (1745-1835) — ANNA MEYER.
II. ANNA BEITLER (1772-1835) — HENRY OBERHOLTZER (1739-1813).
III. MARTIN OVERHOLT (1803-1885) — CATHARINE OVERHOLT (1781-1866).
IV. SUSANNA OVERHOLT — HENRY SHUPE (1799).

V. Generation.	VI. Generation.	Page
1. John Shupe (1824-1894) married Julia Ann Rhoades (1830).	1. Oliver P. Shupe (1852-1888)—Mabel H. Sloan. 2. Polly A. Shupe (1853)—Wm. G. Pore. 3. Lafayette Shupe (1858)—Mary E. Pore. 4. Alice M. Shupe (1864)—Wm. Elliott.	124-125
2. Catharine Shupe (1824-1887) married Joseph S. Hough (1822-1866).	1. Susan Hough (1846)—J. R. Hough. 2. Elizabeth Hough (1848-1854). 3. Charlotte Hough (1851)—Joseph A. Smith. 4. Wm. H. Hough (1853-1882)—Elizabeth Neel. 5. Lawrence Hough (1856-1900)—Honora Craig. 6. Lindlay E. Hough (1859)—Maria L. Snyder. 7. Sarah E. Hough (1861-1884)—D. B. Hough. 8. Josephine Hough (1864)—Dr. G. S. Sutton.	126-128
3. Jacob Shupe.	No report.	128
4. Samuel Shupe married ..... Amy.	1. Josephine Shupe, etc.	128
5. Anna Shupe married Noah Zimmerman.	1. David Shupe, etc.	128

I. JACOB BEIDLER (1745-1835) — ANNA MEYER. (1739-1813).
II. ANNA BEITLER (1772-1835) — HENRY OBERHOLTZER (1731-1866).
III. MARTIN OVERHOLT (1804-1880) — CATHARINE OVERHOLT (1801-1878).
IV. ESTHER OVERHOLT — JACOB LANE

V. Generation.	VI. Generation.	Page
1. Anna Lane (1825—1863-4) married Joseph Stoner (1816-1891).	1. Maria L. Stoner (1846)—Samuel D. Aultman. 2. Abraham Stoner (1854)—Hester A. Jones. 3. Jordan N. Stoner (1858)—Catharine Stauffer. 4. Martin L. Stoner (1861)—Mary A. Keefer. 5. William Stoner. 6. Jacob Stoner. 7. James Stoner.	129-130
2. Catharine Lane (1827) married John McGiffin.	1. Martin L. McGiffin (1852)—Mary Riley. 2. Abraham L. McGiffin (1853-1868). 3. Esther L. McGiffin (1855). 4. Jacob L. McGiffin (1857). 5. Henry L. McGiffin (1859)—Emma Stauffer. 6. John L. McGiffin (1861-1898)—Margaret Stauffer. 7. Elmira L. McGiffin (1863)—Wm. Momeyer.	130-131
3. Susan Lane (1830-1882) mrd. Joseph Stoner.	1. Bettie Stoner (1866).	131
4. Rev. Martin O. Lane (1832) mrd. Jane Shallenberger (—1893).	1. Mary Ann Lane (1854-1856). 2. Emily Lane (1855-1856). 3. John W. Lane (1857)—Emma Fink. 4. Daniel F. Lane (1860-1899)—Nellie Rankin. 5. Hannah M. Lane (1867-1875). 6. Hettie M. Lane (1870-1898). 7. Jacob F. Lane (1874).	131-132
5. Mary Lane (1837-1856) d. young.		132
6. Hannah Lane (1842) mrd. Jonas Mumaw.	No report.	132
7. Elizabeth Lane (1845-1870) mrd. Joseph W. Stoner.	1. Cora Stoner—Dr. E. C. Leighty.	132

I. JACOB BEIDLER——ANNA MEYER.
II. ANNA BEITLER (1745-1835)——HENRY OBERHOLTZER (1739-1813).
III. MARTIN OVERHOLT (1772-1835)——CATHARINE OVERHOLT (1781-1866).
IV. ANNA OVERHOLT (1807-1893)——ADAM TINSTMAN (1804-1863).

V. Generation.	VI. Generation.	Page
1. Catharine O. Tinstman (1829) mrd. Josiah J. Mechling.	1. George W. Mechling (1854). 2. Annie E. Mechling (1856-1895)—Robert F. Welty. 3. Adam Q. Mechling (1859). 4. May Mechling (1861). 5. Hattie C. Mechling (1863). 6. Orange J. Mechling (1865)—Jennie Monroe. 7. Allen W. Mechling (1868)—Gertrude Fisher.	132-133
2. Jacob F. Tinstman (1831-1869) mrd. Nancy Wineland.	1. Edwin D. Tinstman—Mary E. Williams.	133
3. Martin O. Tinstman (1835-1873) d. single.		133
4. Hattie L. Tinstman (1840-1893) mrd. Furry Newcomer.	No children.	133
5. Aaron O. Tinstman (1842-1887) married Mary Mellinger.	1. Harry M. Tinstman (1872). 2. Martin O. Tinstman (1873)—Emma Fox. 3. Kathryn A. Tinstman (1874). 4. Alma M. Tinstman (1876). 5. Ralph A. Tinstman (1879). 6. Lizzie L. Tinstman (1880). 7. Maria O. Tinstman (1883). 8. Edna M. Tinstman (1885).	134

I. JACOB BEIDLER ——— ANNA MEYER.
II. ANNA BEITLER (1745-1835) ——— HENRY OBERHOLTZER (1739-1813).
III. MARTIN OVERHOLT (1772-1835) ——— CATHARINE OVERHOLT (1781-1866).
IV. ABRAHAM O. OVERHOLT (1811-1893) ——— MARY STONER (—1891).

V. Generation.	VI. Generation.	Page
1. Susanna S. Overholt (1849) mrd. David Longsdorff.	1. Frank O. Longsdorff (1871-1893).	
	2. Edna O. Longsdorff (1874)— Abram W. Smith.	
	3. John O. Longsdorff (1880).	134-135
2. Annie S. Overholt (1851) single.		135
3. John S. Overholt (1856) single.		135

I. JACOB BEIDLER ——— ANNA MEYER.
II. ANNA BEITLER (1745-1835) ——— HENRY OBERHOLTZER (1739-1813).
III. MARTIN OVERHOLT (1772-1835) ——— CATHARINE OVERHOLT (1781-1866).
IV. HENRY O. OVERHOLT (1813-1880) ——— ELIZABETH BECHTEL (1819-1887).

V. Generation.	VI. Generation.	Page
1. Catharine Overholt (1840) mrd. John Stewart (1828).	1. Mary E. Stewart (1858-1865). 2. Elizabeth Stewart (1860)— Clarence Goodyear. 3. Christian Stewart (1862)— Lizzie E. Swain. 4. Maria Stewart (1864). 5. Flora Stewart (1866)— Joseph L. Howard. 6. Henry Stewart (1868)— Kate Wilson. 7. Hattie Stewart (1870-1873). 8. Senora Stewart (1873-1890). 9. Mattie Stewart (1877-1878). 10. John Irvin Stewart (1882).	135-136
2. Maria B. Overholt (1841) mrd. George Young.	No children.	136
3. Reuben B. Overholt (1844) mrd. Elizabeth S. Overholt.	1. Albert O. Overholt (1872). 2. Edith M. Overholt (1875)— P. H. Howard. 3. John O. Overholt (1878-1879). 4. Alice J. Overholt (1881-1883).	136-137
4. Esther Overholt (1847) d. young.		137
5. Isaiah B. Overholt (1849-1872) mrd. .... Tinstman	1. Ralph T. Overholt (1873-1873). 2. Alenia T. Overholt (1874)— Albert Clair. 3. Willie H. Overholt (1877). 4. Miles H. Overholt (1880). 5. Reuben Overholt (1882). 6. Claude Overholt (1885).	137
6. Martin Overholt (—1859); d. young.		137
7. D. Lindlay Overholt (1859) mrd. Lizzie D. Kreider.	1. Elmer C. Overholt (1888). 2. John K. Overholt (1890). 3. Raymond Overholt (1892). 4. Anna Belle Overholt (1895).	137
8. Jessie F. Overholt (1862) mrd. J. W. Likens.	1. Verdie Belle Likens (1887). 2. Nola Blanche Likens (1889).	138

I. JACOB BEIDLER (1745-1835) — ANNA MEYER.
II. ANNA BEITLER — HENRY OBERHOLTZER (1739-1813).
III. BARBARA OVERHOLT (1775) — JACOB DURSTINE (1773).

IV. Generation.	V. Generation.	Page
1. Anna Durstine (1798-1875) mrd. John Long.	No children.	138
2. Abraham Durstine (1800-1898) married Catharine Sherrick.	1. Rev. Jacob Durstine (1823)—Mary Ann Hartman. 2. John Durstine (1825-1897)—Elizabeth Freed. 3. Abraham Durstine (1828-1888). 4. Anna Durstine (1831-1834). 5. Barbara Durstine (1835-1841). 6. Mary Durstine (1840-1841).	138-141
3. John Durstine single.		141
4. Henry Durstine (1803-1887) married Sarah Pletcher.	1. Jacob Durstine (1837)—Christine Echard. 2. John Durstine (1839-1865); single. 3. Catharine Durstine (1841)—James M. Bennett. 4. Barbara S. Durstine (1843-1891)—Cyrus T. Long. 5. Anna Durstine—James Leighty. 6. Henry H. Durstine (1848-1894)—Anna B. Brught. 7. David P. Durstine (1851)—Annie Leichliter. 8. Abraham H. Durstine (1853)—Phebe A. Silliman. 9. Joseph P. Durstine (1856). Minerva Strohm.	141-144
5. Jacob Durstine single.		144
6. Martin Durstine married ..... Harvey.	No report.	144
7. Christian Durstine (1812-1887) mrd. Catharine Pletcher.	1. Barbara Durstine (1836)—James Larimer. 2. Henry C. Durstine (1838)—Elizabeth Blystone. 3. Infant son, stillborn. 4. Anna Durstine (1845).	144-145
8. Catharine Durstine mrd. Jacob Bowers.	No report.	145
9. Samuel Durstine mrd.	1. George Durstine	145

I. JACOB BEIDLER——ANNA MEYER.
II. ANNA BEITLER (1745-1835)——HENRY OVERHOLTZER (1739-1813).
III. BARBARA OVERHOLT (1775)——JACOB DURSTINE (1773).
IV. ABRAHAM DURSTINE (1800-1898)——CATHARINE SHERRICK (1802-1865).

V. Generation.	VI. Generation.	Page
1. Rev. Jacob Durstine (1823) mrd. Mary Ann Hartman	1. Dr. Frank H. Durstine (1848)—Mary Henion. 2. Lee B. Durstine—Kate Sarles. 3. Alice E. Durstine (1860)—Frank N. Riale. 4. Harvey W. Durstine (1863-1866). 5. Claribel Durstine (1875).	138-140
2. John Durstine (1825-1897) married Elizabeth Freed (1825-1898).	1. Mary Durstine (1848-1848). 2. Infant daughter (1849). 3. Adaline Durstine (1850-1852). 4. Cyrus Durstine (1852)—Mary Taggart. 5. Lyman Durstine (1855)—Martha M. Crise & Sarah A. Hively. 6. Ella Durstine (1857)—Neal McCoy. 7. Clark Durstine (1860-1889)—Adda Swinehart. 8. Kittie Durstine (1865)—Chas. Alleshouse.	140-141
3. Abraham Durstine (1828-1888) mrd.	1. Son. 2. Daughter.	141
4. Anna Durstine (1831-1834) d. young.		141
5. Barbara Durstine (1835-1841) d. young.		141
6. Mary Durstine (1840-1841) d. young.		141

GENEALOGICAL CHART—BEIDLER HISTORY. No. 39.

I. JACOB BEIDLER (1803-1887) — ANNA MEYER.
II. ANNA BEITLER (1745-1835) — HENRY OVERHOLTZER (1739-1813).
III. BARBARA OVERHOLT (1775) — JACOB DURSTINE (1773).
IV. HENRY DURSTINE (1816-1893) — SARAH PLETCHER (1816-1893).

V. Generation.	VI. Generation.	Page
1. Jacob Durstine (1837) mrd. Christine Echard (1887).	1. Sallie Durstine (1860). 2. Nehemiah Durstine (1863)—Amanda Hough. 3. Franklin Durstine (1865)—Mary Myers. 4. Emily Durstine (1869)—George L. Leighty. 5. Henry Durstine (1872)—Minerva Gilmore. 6. Mary Durstine (1876)—W. I. Cotton.	141-142
2. John Durstine (1839-1865) d. single.		142
3. Catharine Durstine (1841) mrd. James M. Bennett.	1. John A. Bennett. 2. Edward M. Bennett. 3. Abraham L. Bennett. 4. Marion W. Bennett. 5. Emerson Bennett. 6. Etta Bennett—Philip Kalb. 7. Emma Bennett—..... Bare. 8. Joseph Bennett.	142
4. Barbara S. Durstine (1843-1894) mrd. Cyrus T. Long.	1. Dr. John D. Long. 2. Dr. Henry D. Long. 3. Lieut. Edward C. Long.	143
5. Anna Durstine married James Leighty.	No children.	143
6. Henry H. Durstine (1848-1894) mrd. Anna B. Brught.	1. Ada Durstine (1875-1875). 2. Jessie Durstine (1876). 3. Sarah Durstine (1879). 4. Mary Durstine (1881). 5. Ella Durstine (1881). 6. Richard Durstine (1885). 7. Alice Durstine (1887).	143
7. David P. Durstine (1851) mrd. Annie Leichliter.	1. Jennie M. Durstine (1882). 2. W. H. Durstine (1883). 3. Hannah G. Durstine (1891). 4. Lillie O. Durstine (1894). 5. J. Ralph Durstine (1898).	143-144
8. Abraham H. Durstine (1853) mrd. Phoebe Ann Silliman.	1. Mazzie S. Durstine (1879)—Morris Seigfried. 2. Maggie M. Durstine (1881). 3. Arthur C. Durstine (1884) 4. Jennie H. Durstine (1887).	144
9. Joseph P. Durstine (1856) mrd. Minerva Strohm.	No children.	144

I. JACOB BEIDLER (1745-1835) ANNA MEYER.
II. ANNA BEITLER (1775) HENRY OVERHOLTZER (1739-1813).
III. BARBARA OVERHOLT (1812-1887) JACOB DURSTINE (1773).
IV. CHRISTIAN DURSTINE CATHARINE PLETCHER (1812-1882).

V. Generation.	VI. Generation.	Page
1. Barbara Durstine (1836) mrd. James Larimer.	No report.	144
2. Henry C. Durstine (1838) mrd. Elizabeth Blystone.	1. John Durstine (1861-1873). 2. Henry B. Durstine (1864-1883). 3. Infant. 4. Mary Durstine (1868). 5. Sarah A. Durstine (1871-1871). 6. Christian B. Durstine (1872). 7. William Durstine (1875). 8. Catharine V. Durstine (1878). 9. Ira Durstine (1881). 10. Sherman Durstine (1885).	144-145
3. Anna Durstine (1845); single.		145

I. JACOB BEIDLER ——— ANNA MEYER.
II. ANNA BEITLER (1745-1835) ——— HENRY OBERHOLTZER (1739-1813).
III. ELIZABETH OVERHOLT (1777-1833) ——— MARTIN STAUFFER (1780-1869).

IV. Generation.	V. Generation.	Page
1. Abraham D. Stauffer (1802-1849) married Mary Newcomer.	1. Martin N. Stauffer (1828-1892)—Frances Fretts. 2. Maria Stauffer (1830)—Dr. James Loar. 3. Isaac N. Stauffer (1831)—Lavina Johnson. 4. Benjamin Stauffer (1834-1835). 5. Ann Stauffer (1835). 6. Aaron N. Stauffer (1838). 7. Uriah Stauffer (1841-1856).	145-148
2. Henry Stauffer (1804-1849) married Catharine Hough, Susanna Newmyer.	1. Smith Stauffer (1830). 2. Catharine Stauffer (1832-1849). 3. Mason Stauffer (1833-1896)—Candace D. Stone. 4. Henry Stauffer (1836). 5. Josiah Stauffer (1840-1868). 6. Jacob Stauffer (1842)—Mary McCance. 7. James Stauffer (1844).	148-150
3. Anna Stauffer (1806-1875) married Henry Sherrick.	1. Martin Sherrick (1827-1828). 2. Daniel Sherrick (1829-1836). 3. Abraham Sherrick (1831-1836). 4. Elizabeth Sherrick (1833-1836). 5. Sarah Sherrick (1836-1852). 6. Joseph Sherrick (1838)—Mary Morris. 7. Anna Sherrick (1840-1852). 8. Mary Sherrick (1842-1852). 9. Catharine Sherrick (1845)—Wm. Strickler.	150-151
4. Sarah Stauffer (1811) married Samuel Heath.	1. John R. Heath (1833-1899)—Emma Burns. 2. Elizabeth A. Heath (1835); single. 3. Mary Heath (1837-1840). 4. Joseph I. Heath (1839-1871-2); single. 5. Dr. Martin D. Heath—Margaret Woods. 6. Abraham Heath (1843); d. infant. 7. Maria Heath (1845-1872)—J. F. Matchett.	151-152
5. John T. Stauffer (1815) married Susan Strickler.	1. Henry W. Stauffer (1838)—Catharine Booher. 2. David R. Stauffer (1840). 3. Joseph S. Stauffer (1842)—Florida Eversole. 4. Elizabeth Stauffer (1844)—Jonas Yother. 5. Mary M. Stauffer (1846)—John W. Swain. 6. Martha J. Stauffer (1848); single. 7. Abram D. Stauffer (1850). 8. Catharine Stauffer (1852)—B. F. Coughenour. 9. James L. Stauffer (1854). 10. Frank P. Stauffer (1856). 11. Belle Stauffer (1858). 12. George W. Stauffer (1860) Lucinda Hesalrood. 13. Meade Stauffer (1863).	152-155

I. JACOB BEIDLER — ANNA MEYER.
II. ANNA BEITLER (1745-1835) — HENRY OBERHOLTZER (1739-1813).
III. ELIZABETH OVERHOLT (1777-1833) — MARTIN STAUFFER (1780-1869).
IV. ABRAHAM D. STAUFFER (1802-1849) — MARY NEWCOMER (1805-1845).

V. Generation.	VI. Generation.	Page
1. Martin N. Stauffer (1828-1892) married Frances Fretts.	1. Mary F. Stauffer (1851)— John Landis. 2. John A. Stauffer (1855). 3. Uriah H. Stauffer (1857). 4. Aaron C. Stauffer (1859). 5. Sherman M. Stauffer (1864). 6. Henry A. Stauffer (1866)— Cora McGee. 7. Infant daughter (1869); stillborn. 8. Nellie F. Stauffer (1871). 9. Lena Stauffer (1878-1879).	145-147
2. Maria Stauffer (1830) married Dr. James Loar (—1894).	1. Sallie A. Loar (1852-1885)— Dr. Geo. D. Sitherwood. 2. Abraham D. Loar (1855)— Belle Bonnett. 3. Hester M. Loar (1857)— John W. Bonnett. 4. George A. Loar (1862-1863). 5. Emma Loar (1868-1895)— Delmore D. Darrah. 6. Lucy Mae Loar (1873).	147
3. Isaac N. Stauffer (1831) mrd. Lavina Johnston.	No report.	147
4. Benjamin Stauffer (1834-1835); d. in infancy.		147
5. Ann Stauffer (1835); single.		148
6. Aaron N. Stauffer (1838) mrd.	No report.	148
7. Uriah Stauffer (1841-1856); d. young.		148

I. JACOB BEIDLER (1745-1835) — ANNA MEYER.
II. ANNA BEITLER (1777-1833) — HENRY OBERHOLTZER (1739-1813).
III. ELIZABETH OVERHOLT (1804-1849) — MARTIN STAUFFER (1780-1869).
IV. HENRY STAUFFER — CATHARINE HOUGH, SUSANNA NEWMYER.

V. Generation.	VI. Generation.	Page
1. Smith Stauffer (1830) mrd.	No report.	148
2. Catharine Stauffer (1832-1849); d. young.		148
3. Mason Stauffer (1833-1896) married Candace D. Stone.	1. Charles A. Stauffer (1859)— Mary Frisbie. 2. Susan M. Stauffer (1862)— Frank Bradley. 3. William J. Stauffer (1864). 4. Sadie F. Stauffer (1873)— Ira E. Adkins.	148-149
4. Henry Stauffer (1836) mrd.	No report.	149
5. Josiah Stauffer (1840-1868); d. single.		149
6. Jacob Stauffer (1842) married Mary McCance.	1. Margaret Stauffer (1867-1882). 2. Susan Stauffer (1868).—Henry Miller. 3. Cora Stauffer (1870)— Henry Stinehagen. 4. James Stauffer (1871)— Mattie Rowan. 5. Harold Stauffer (1881). 6. Mabel Stauffer (1883)— Joseph Stinehagen.	149-150
7. James Stauffer (1844) mrd.	No report.	150

I. JACOB BEIDLER (1806-1875) — ANNA MEYER.
II. ANNA BEITLER (1745-1835) — HENRY OBERHOLTZER (1739-1813).
III. ELIZABETH OVERHOLT (1777-1833) — MARTIN STAUFFER (1780-1869).
IV. ANNA STAUFFER (1806-1875) — HENRY SHERRICK (1804-1876).

V. Generation.	VI. Generation.	Page
1. Martin Sherrick (1827-1828); d. in infancy.		150
2. Daniel Sherrick (1829-1836); d. young.		150
3. Abraham Sherrick (1831-1836); d. young.		150
4. Elizabeth Sherrick (1833-1836); d. young.		150
5. Sarah Sherrick (1836-1852); d. young.		150
6. Joseph Sherrick (1838) married Mary Morris.	1. Henry J. Sherrick (1862-1862). 2. Anna R. Sherrick (1864)— James H. Boyd. 3. John M. Sherrick (1867-1867). 4. Elmer G. Sherrick (1880).	150-151
7. Anna Sherrick (1840-1852); d. young.		151
8. Mary Sherrick (1842-1852); d. young.		151
9. Catharine Sherrick (1845) mrd. William Strickler.	No report.	151

I. JACOB BEIDLER (1745-1835) = ANNA MEYER.
II. ANNA BEITLER (1777-1833) = HENRY OBERHOLTZER (1739-1813).
III. ELIZABETH OVERHOLT = MARTIN STAUFFER (1780-1869).
IV. SARAH STAUFFER (1811) = SAMUEL HEATH (1807-1864).

V. Generation.	VI. Generation.	Page
1. John R. Heath (1833-1899) mrd. Emma Burns.	1. ..... Heath—J. J. Williams. 2. George Heath (—1895).	151
2. Elizabeth A. Heath (1835); single.		151
3. Mary Heath (1837-1840); d. young.		151
4. Joseph I. Heath (1839—1871-2); single.		151
5. Dr. Martin D. Heath (1841) mrd. Margaret Woods.	1. Robert Lee Heath (1881). 2. Cleveland Heath (1883). 3. Sara Heath (1887).	151
6. Abraham Heath (1843); d. in infancy.		152
7. Maria Heath (1845-1872) mrd. J. F. Matchett.	1. Robert Matchett.	152

I. JACOB BEIDLER — ANNA MEYER.
II. ANNA BEITLER (1745-1835) — HENRY OBERHOLTZER (1739-1813).
III. ELIZABETH OVERHOLT (1777-1833) — MARTIN STAUFFER (1780-1869).
IV. JOHN T. STAUFFER (1815) — SUSAN STRICKLER.

V. Generation.	VI. Generation.	Page
1. Henry W. Stauffer (1838) mrd. Catharine Booher.	1. Alice D. Stauffer (1861)—A. H. Herbert.	
	2. Martin E. Stauffer (1863)—Emma Stewart.	
	3. Charles W. Stauffer (1865)—Mary Herbert.	
	4. Susan Stauffer (1867)—James Murphey.	
	5. Elizabeth Stauffer (1869)—Hays Wersing.	
	6. Albert Stauffer (1871)—Cora Fretts.	
	7. Lucy Stauffer (1873).	
	8. Laura Stauffer (1875)—John Beswick.	
	9. Rebecca Stauffer (1877).	
	10. Emma Stauffer (1879).	
	11. John T. Stauffer (1881)—Daisie May.	
	12. Mary M. Stauffer (1883-1883).	152-153
2. David R. Stauffer (1840).	No report.	153
3. Joseph S. Stauffer (1842) married Florinda Ebersole.	1. Lester E. Stauffer (1871)—Eva M. Brown.	
	2. Jesse E. Stauffer (1873).	
	3. Clara L. Stauffer (1882).	
	4. Edward E. Stauffer (1888).	
	5. Willie E. Stauffer (1888-1888).	153
4. Elizabeth Stauffer (1844) mrd. Jonas Yothers.	No report.	153
5. Mary M. Stauffer (1846) mrd. John W. Swain.	1. Effie C. Swain (1878)—Rev. Harry Speer.	
	2. Elmer S. Swain (1880)—Ruth E. Crossland.	
	3. Ida M. Swain (1885).	
	4. Dasie M. Swain (1888).	
	5. Susan I. Swain (1892-1895).	153
6. Martha J. Stauffer (1848); single.		154
7. Abram D. Stauffer (1850).	No report.	154

I. JACOB BEIDLER — ANNA MEYER.
II. ANNA BEITLER (1745-1835) — HENRY OBERHOLTZER (1739-1813).
III. ELIZABETH OVERHOLT (1777-1833) — MARTIN STAUFFER (1780-1869).
IV. JOHN T. STAUFFER (1815) — SUSAN STRICKLER.

V. Generation.	VI. Generation.	Page
8. Catharine Stauffer (1852) mrd. B. F. Coughenour.	1. Albert F. Coughenour (1876-1883). 2. John S. Coughenour (1878). 3. Ernest D. Coughenour (1882-1885). 4. Ralph S. Coughneour (1887). 5. Hazel S. Coughenour	154
9. James L. Stauffer (1854).	No report.	154
10. Frank P. Stauffer (1856).	No report.	154
11. Belle Stauffer (1858).	No report.	154
12. George W. Stauffer (1860) mrd. Lucinda Hesalrcod.	1. May Stauffer (1885). 2. Roy Stauffer (1886-1886). 3. Albert Stauffer (1887). 4. Edith Stauffer (1889). 5. Edna Stauffer (1890). 6. John L. Stauffer (1893). 7. Ruth Stauffer (1897). 8. George V. Stauffer (1899).	154-155
13. Meade Stauffer (1863).	No report.	155

I. JACOB BEIDLER——ANNA MEYER.
II. ANNA BEITLER (1745-1835)——HENRY OBERHOLTZER (1739-1813).
III. ABRAHAM OVERHOLT (1784-1870)——MARIA STAUFFER (1791-1874).

IV. Generation. **V. Generation.**

Page

1. Henry S. Overholt (1810-1870) married Abigail Carpenter.
   1. Sarah A. Overholt (1846)— Aaron S. R. Overholt.
   2. Benjamin F. Overholt (1848)— Florence M. Osterhoute.
   3. Maria C. Overholt (1853-1893).
   4. Abigail C. Overholt (1855)— Dr. John R. Smith.
   5. Abraham C. Overholt (1858)— Gertrude Torrence.
   6. Henry C. Overholt (1861-1894)— Blanche Douglass.
   7. Jennie C. Overholt (1862)— Nathaniel Miles.

2. Anna Overholt (1812-1866) married John Tinstman.
   1. Maria Tinstman (1831-1846).
   2. Jacob O. Tinstman (1832)— Annie Leighty.
   3. Abraham O. Tinstman (1834)— Harriet C. Markley.
   4. Henry O. Tinstman (1836)— Lydia K. Armell.
   5. Anna O. Tinstman (1838)— Rev. L. B. Leasure.
   6. John O. Tinstman (1841-1862).
   7. Elizabeth Tinstman (1843-1846).
   8. Abigail Tinstman (1846-1865).
   9. Emma Tinstman (1849)— Dr. W. J. K. Kline.
   10. Christian S. O. Tinstman (1851)— Anna A. Miller.

159-163

3. Jacob Overholt (1814-1859) married Mary Fox.
   1. Maria F. Overholt (1837).
   2. Elizabeth F. Overholt (1839-1859).
   3. Abraham F. Overholt (1841)— Martha Rist.
   4. Isaac F. Overholt (1843).
   5. Mary A. Overholt (1846)— C. C. Markle.
   6. Fenton C. Overholt (1848)— Ida A. Wright.
   7. Christian F. Overholt (1850)— Susan E. McClellan.
   8. Jacob W. Overholt (1853).
   9. Emma F. Overholt (1856)— Geo. A. Markle.

163-167

I. JACOB BEIDLER——ANNA MEYER.
II. ANNA BEITLER (1745-1835)——HENRY OBERHOLTZER (1739-1813).
III. ABRAHAM OVERHOLT (1784-1870)——MARIA STAUFFER (1791-1874).

IV. Generation.	V. Generation.	Page
4. Abraham S. Overholt (1817-1863) married Mary A. Newmyer.	1. Geo. W. Overholt—Agnes Ripple. 2. John S. Overholt. 3. Norman Overholt; dead. 4. Mary Overholt; dead.	167
5. Elizabeth Overholt (1819) married John W. Frick.	1. Maria O. Frick (1848)—John S. R. Overholt. 2. Henry C. Frick (1849)—Adelaide Childs. 3. Annie O. Frick (1852)—James S. Braddock. 4. Aaron O. Frick (1855). 5. J. Edgar Frick (1859)—Alma Milburn. 6. Sallie O. Frick (1862)—William A. Lott.	167-168
6. Martin S. Overholt (1822) mrd. Maria Wakefield.	1. Hudson W. Overholt (1849)——— Mullen. 2. James C. Overholt (1851). 3. Mary E. Overholt (1854)—Wm. Ritchie. 4. J. Franklin Overholt (1856). 5. Harry E. Overholt (1860). 6. Ida M. Overholt (1862)—Wm. Caton.	168-169
7. Christian S. Overholt (1824) mrd. Katharine L. Newmyer.	1. Alice Carey Overholt (1854); single. 2. Charles Overholt (1856)—Eliza L. Newmyer. 3. Mary V. Overholt (1858)—Col. Geo. Nox McCain. 4. Elmer E. Overholt (1861-1863). 5. Anna M. Overholt (1864)—Carl C. Law. 6. William S. Overholt (1867)—Helen Hollister.	169-170
8. John S. Overholt (1826-1846); single.		170

I. JACOB BEIDLER (1745-1835) — ANNA MEYER.
II. ANNA BEITLER (1784-1870) — HENRY OBERHOLTZER (1739-1813).
III. ABRAHAM OVERHOLT (1810-1870) — MARIA STAUFFER (1791-1874).
IV. HENRY S. STAUFFER — ABIGAIL CARPENTER (1824-1898).

V. Generation.	VI. Generation.	Page
1. Sarah A. Overholt (1846) mrd. Aaron S. R. Overholt.	See Aaron S. R. Overholt Family Chart.	155-157
2. Benjamin F. Overholt (1848) mrd. Florence M. Osterhoute (-1900).	1. William H. Overholt (1886-1893). 2. Helen A. Overholt (1890). 3. Raymond D. Overholt (1893). 4. Mildred J. Overholt (1896).	158
3. Maria C. Overholt (1853-1893).		158
4. Abigail C. Overholt (1855) mrd. Dr. John R. Smith.	1. Helen Maria Smith (1887).	158
5. Abraham C. Overholt (1858) mrd. Gertrude Torrence.	1. George T. Overholt (1891). 2. Henry V. Overholt (1898).	158
6. Henry C. Overholt (1861-1894) mrd. Blanche Douglass.	No report.	159
7. Jennie C. Overholt (1862) mrd. Nathaniel Miles.	1. Roy Overholt Miles (1882). 2. Edwin Miles (1884). 3. Eugene Carpenter Miles (1886).	159

I. JACOB BEIDLER (1745-1835) — ANNA MEYER.
II. ANNA BEITLER (1784-1870) — HENRY OBERHOLTZER (1739-1813).
III. ABRAHAM OVERHOLT (1812-1866) — MARIA STAUFFER (1791-1874).
IV. ANNA OVERHOLT — JOHN TINSTMAN (1807-1877).

V. Generation.	VI. Generation.	Page
1. Maria Tinstman (1831-1846) d. young.		159
2. Jacob O. Tinstman (1832) mrd. Annie Leighty.	1. Abraham Tinstman. 2. Maria M. Tinstman. 3. James E. Tinstman.	159
3. Abraham O. Tinstman (1834) mrd. Harriet C. Markle.	1. Cyrus P. M. Tinstman (1878).	160-161
4. Henry O. Tinstman (1836) mrd. Lydia K. Armell.	1. Charles A. Tinstman (1866-1890). 2. George B. Tinstman (1868). 3. James B. Tinstman (1871-1899)—Frances H. Dewitt. 4. Benjamin E. Tinstman (1875)—Nellie G. Lusk.	161
5. Anna O. Tinstman (1838) mrd. Rev. Loren B. Leasure.	1. Maria E. Leasure (1857)—James C. Cribbs. 2. Israel P. Leasure (1859)—Emma J. Stark. 3. Ida Leasure (1861)—Alfred Smith. 4. Minnie E. Leasure (1864) Archibald B. McGrew. 5. Anna O. Leasure (1866-1886). 6. Loren B. Leasure (1870). 7. Edna Leasure (1874). 8. John F. Leasure (1877).	162
6. John O. Tinstman (1841-1862); d. single.		162
7. Elizabeth Tinstman (1843-1846); d. young.		163
8. Abigail Tinstman (1846-1865); d. young.		163
9. Emma Tinstman (1849) mrd. Dr. W. J. K. Kline.	No children.	163
10. Christian S. O. Tinstman (1851) mrd. Anna A. Miller.	No children.	163

I. JACOB BEIDLER (1745-1835) — ANNA MEYER.
II. ANNA BEITLER (1784-1870) — HENRY OBERHOLTZER (1739-1813).
III. ABRAHAM OVERHOLT (1814-1859) — MARIA STAUFFER (1791-1874).
IV. JACOB S. OVERHOLT — MARY FOX (1816-1895).

V. Generation.	VI. Generation.	Page
1. Maria F. Overholt (1837); single.		163
2. Elizabeth F. Overholt (1839-1859); d. s.		163
3. Abraham F. Overholt (1841) mrd. Martha Rist.	1. Edwin S. Overholt (1867)— Maud Hamilton.	
	2. George W. Overholt (1869)— Hattie Shultis.	
	3. Mary B. Overholt (1872-1890).	
	4. Gertrude R. Overholt (1874)— A. W. Stephens.	
	5. Max C. Overholt (1877).	163-164
4. Isaac F. Overholt (1843); single.		164
5. Mary A. Overholt (1846) mrd. Capt. C. Clay Markle.	1. Cyrus P. Markle (1866)— Margaret C. Rholand.	
	2. Thomas M. Markle (1868)— Ida Landsperger.	
	3. Mary S. Markle (1870)— James W. Shupe.	
	4. Sarah B. Markle (1873).	
	5. Jessie B. Markle (1875)— Theodore Hawley.	
	6. Margaret Z. Markle (1878)— Frank W. Jackson.	164-166
6. Fenton C. Overholt (1848) mrd. Ida A. Wright.	1. Harry W. Overholt (1875-1875).	
	2. Mary V. Overholt (1876)— John M. McHaley.	
	3. Annie M. Overholt (1879).	
	4. Omera W. Overholt (1881-1894).	
	5. Oscar F. Overholt (1881-1882).	
	6. George J. Overholt (1883).	
	7. Lucy Overholt (1886).	
	8. Emma L. Overholt (1890).	
	9. Norma Overholt (1893).	
	10. Baby Overholt (1900-1900).	166
7. Christian F. Overholt (1850) mrd. Susan E. McClellan.	1. Ernest McClellan Overholt (1889).	167
8. Jacob W. Overholt (1853); single.		167
9. Emma F. Overholt (1856) mrd. George A. Markle.	1. Gertrude Ashman Markle (1879).	
	2. Howard Overholt Markle (1881).	167

I. JACOB BEIDLER——ANNA MEYER.
II. ANNA BEITLER (1745-1835)——HENRY OBERHOLTZER (1739-1813).
III. ABRAHAM OVERHOLT (1784-1870)——MARIA STAUFFER (1791-1874).
IV. ABRAHAM S. OVERHOLT (1817-1863)——MARY ANN NEWMYER.

V. Generation.	VI. Generation.	Page
1. George W. Overholt mrd. Agnes Ripples	No report.	167
2. John S. Overholt.	No report.	167
3. Norman Overholt.	No report.	167
4. Mary Overholt.	No report.	167

I. JACOB BEIDLER——ANNA MEYER.
II. ANNA BEITLER (1745-1835)——HENRY OBERHOLTZER (1739-1813).
III. ABRAHAM OVERHOLT 1784-1870)——MARIA STAUFFER (1791-1874).
IV. ELIZABETH OVERHOLT (1819)——JOHN W. FRICK (1822-1889).

V. Generation.	VI. Generation.	Page
1. Maria O. Frick (1848) mrd. John S. R. Overholt	See John S. R. Overholt Family Chart.	167
2. Henry Clay Frick (1849) mrd. Adelaide Childs.	1. Childs Frick. 2. Martha Frick, deceased. 3. Helen Frick. 4. A son, deceased.	167-168
3. Annie O. Frick (1852) mrd. James S. Braddock.	1. Homer F. Braddock (1883). 2. Ferne F. Braddock (1885). 3. Howard Clay Braddock (1889). 4. Elizabeth M. Braddock (1892).	168
4. Aaron O. Frick (1855); single.		168
5. J. Edgar Frick (1859) mrd. Alma Milburn.	1. Charles Frick (1883). 2. Gail Frick (1886). 3. Hazel Frick (1889). 4. Jay Edgar Frick (1893). 5. John W. Frick (1896).	168
6. Sallie O. Frick (1862) mrd. William A. Lott.	1. Elizabeth Lott (1895).	168

I. JACOB BEIDLER — ANNA MEYER.
II. ANNA BEITLER (1746-1835) — HENRY OBERHOLTZER (1739-1813).
III. ABRAHAM OVERHOLT 1784-1870) — MARIA STAUFFER (1791-1874).
IV. CHRISTIAN S. OVERHOLT (1824) — KATHARINE L. NEWMYER.

V. Generation.	VI. Generation.	Page
1. Alice Carey Overholt (1854); single.		169
2. Charles Overholt (1856-1881) mrd. Eliza Lippencott Newmyer.	1. Lu N. Overholt (1876)—Claude Scott. 2. Elmer E. Overholt (1878). 3. Ruth Overholt (1881).	170
3. Mary V. Overholt (1858) mrd. Col. George Nox McCain.	1. Edith Overholt McCain (1880). 2. Mills Maria McCain (1882). 3. Donald Rockefeller McCain (1885). 4. Helen Katharine McCain (1888). 5. Mary Virginia Lockwood McCain (1891).	170
4. Elmer E. Overholt (1861-1863); d. young.		170
5. Anna May Overholt (1864) mrd. Carl Clayton Law.	1. Katharine Overholt Law (1892). 2. Stanley Overholt Law (1894).	170
6. William S. Overholt (1867) mrd. Helen Hollister.	No children.	170

I. JACOB BEIDLER——ANNA MEYER.
II. ANNA BEITLER (1745-1835)——HENRY OBERHOLTZER (1739-1813).
III. CHRISTIAN OVERHOLT (1786-1868)——ELIZABETH STAUFFER (1794-1887).

IV. Generation.	V. Generation.	Page
1. Abraham S. Overholt (1813-1896) married Barbara Sherrick.	1. Anna Overholt (1838)—Wm. Harned. 2. Christian M. Overholt (1840)—Emily J. Bernard. 3. Elizabeth Overholt (1842)—Dr. Jacob A. Shesler. 4. Jacob Overholt (1844-1867). 5. Joseph S. Overholt (1846)—Maria Bucher and Laura Sherman. 6. Abraham J. Overholt (1848)—Almira Marietta. 7. Sarah Overholt (1849)—John W. Shoe. 8. Maria Overholt (1851)—Henry Morelock. 9. Barbara Overholt (1853)—Charles Culbertson. 10. Martin B. Overholt (1856)—Samantha Biles.	171-177
2. Sarah Overholt (1815-1837) mrd. Christian Stoner.	1. Martin Stoner. 2. Lizzie Stoner (1837)—John Haen.	177-178
3. Henry Overholt (1817-1863) married Sarah Frick.	1. Martin Overholt (1841-1863). 2. David F. Overholt (1843)—Laura J. Hale & Jennie V. McClellan. 3. Mary Overholt (1846-1865). 4. John C. Overholt (1849)—Melissa Baker. 5. Henry Overholt (1854)—Nancy May. 6. William Overholt (1857)—Gertie Redfern. 7. Joseph Overholt (1860-1863).	178-179
4. Anna Overholt (1819) mrd. James Irvin and John Bolton.	No children.	179-180
5. Elizabeth Overholt (1821-1898) mrd. John Stoner.	1. Abraham Stoner. 2. Sarah Stoner—..... Stauffer. 3. Anna E. Stoner (1852)—James A. Purkey. 4. Alcinus Stoner—.....	180
6. Christian Overholt (1827-1898) married Catharine Leighty.	1. Lizzie Overholt (1854)—G. W. Urie. 2. Alsinus Overholt (1855)—Minerva Morehead. 3. Ella Overholt (1858-1900)—L. Monroe Taylor. 4. Charles Overholt (1860)—Clara Linhart. 5. Clarence Overholt (1862-1863). 6. Frank Overholt (1865-1900)—Sarah B. Campbell. 7. Sherman Overholt (1867)—Nettie Berger. 8. Edgar Overholt (1870); single. 9. Bertha Overholt (1872-1888).	180-182

I. JACOB BEIDLER (1745-1835) — ANNA MEYER.
II. ANNA BEITLER (1786-1868) — HENRY OBERHOLTZER (1739-1813).
III. CHRISTIAN OVERHOLT (1813-1896) — ELIZABETH STAUFFER (1794-1887).
IV. ABRAHAM S. OVERHOLT — BARBARA SHERICK (1813-1891).

V. Generation.	VI. Generation.	Page
1. Anna Overholt (1838) mrd. William Harned.	1. Ida Harned (1860)—James McLaughlin. 2. Abraham O. Harned (1862)—Eva Sherman. 3. Charles C. Harned (1865)—Alice Hampshire. 4. Alta E. Harned (1867)—Emma Brubaker. 5. Mamie Harned (1870)—Fred Haight. 6. Lettie Harned (1872)—J. B. Morrison. 7. Nellie Harned (1876)—Artemus Rice.	171-173
2. Christian M. Overholt (1840) mrd. Emily J. Bernard.	1. Cora Overholt (1864). 2. Oscar A. Overholt (1865)—S. Irene Solenberger. 3. Effie Overholt (1868)—Howard W. Farmer. 4. Curtis A. Overholt (1872)—Lizzie Huston. 5. Jesse B. Overholt (1881). 6. Anna B. Overholt(1883).	173-174
3. Elizabeth (1842) Overholt mrd. Dr. Jacob A. Shesler.	1. Ada Shesler (1867)—Edward C. Reene. 2. Minnie Shesler (1867-1896). 3. Walter H. Shesler (1876).	175-176
4. Jacob Overholt (1844-1867); d. single.		176
5. Joseph S. (1846) Overholt mrd. Maria Bucher (-1874) and Laura Sherman.	1. J. B. Overholt (1871)—Lizzie Dunlap. 2. Arnolda M. Overholt (1872)—Jacob A. Linhart. 3. Blanche M. Overholt (1877). 4. Sherman J. J. Overholt (1880).	176
6. Abraham J. Overholt (1848) mrd. Almira Marietta.	1. Dr. Earl L. Overholt (1870). 2. Mabel Overholt (1874).	176-177
7. Sarah Overholt (1849) mrd. John W. Shoe.	No children.	177
8. Maria Overholt (1851) mrd. Henry Moreloch.	1. Bertha M. Moreloch (1878-1878). 2. Charles H. Moreloch (1881). 3. Anna M. Moreloch (1889).	177
9. Barbara Overholt (1853) mrd. Charles Culbertson.	No children.	177
10. Martin B. (1856) Overholt m. Samantha Biles and Anna Sherman.	No children.	177

I. JACOB BEIDLER——ANNA MEYER.
II. ANNA BEITLER (1745-1835)——HENRY OBERHOLTZER (1739-1813).
III. CHRISTIAN OVERHOLT (1786-1868)——ELIZABETH STAUFFER (1794-1887).
IV. SARAH OVERHOLT (1815-1837)——CHRISTIAN STONER.

V. Generation.	VI. Generation.	Page
1. Martin Stoner.	No report.	177
2. Lizzie Stoner (1837) mrd. John Haen.	1. George S. Haen (1861)—Ada Rodgers. 2. Alice S. Haen (1864)—Charles A. Fry. 3. Irvin S. Haen (1867-1890).	177-178

I. JACOB BEIDLER (1745-1835) — ANNA MEYER.
II. ANNA BEITLER (1786-1888) — HENRY OBERHOLTZER (1739-1813).
III. CHRISTIAN OVERHOLT (1817-1863) — ELIZABETH STAUFFER (1794-1887).
IV. HENRY OVERHOLT — SARAH FRICK (1820—).

V. Generation.	VI. Generation.	Page
1. Martin Overholt (1841-1863); d. single.		178
2. David F. Overholt (1843) mrd. Laura J. Hale and Jennie V. McClellan.	1. Gertrude A. Overholt (1869)— Geo. F. Kuhlman. 2. Ada M. Overholt (1871)— Chas. A. Moorhead. 3. Jennie B. Overholt (1875)— John W. Probert. 4. Martin Ray Overholt (1886).	178-179
3. Mary Overholt (1846-1865); d. single.		179
4. John C. Overholt (1849) mrd. Melissa Baker.	1. Sylvester C. Overholt (1878-1879). 2. Cloyce E. Overholt (1880).	179
5. Henry Overholt (1854) mrd. Nancy May.	1. Clarence Overholt (1883). 2. Stella Overholt (1885). 3. Forest Overholt (1887). 4. Lenne Overholt (1889). 5. Leota Overholt (1892). 6. Willie Overholt (1894).	179
6. William Overholt (1857) mrd. Gertie Redfern.	1. Lloyd Lee Overholt (1886). 2. Alma Edna Overholt (1887). 3. William Earl Overholt (1889). 4. Merle Redfern Overholt (1893). 5. Orpha Helen Ionia Overholt (1895).	179
7. Joseph Overholt (1860-1863); d. young.		179

I. JACOB BEIDLER——ANNA MEYER.
II. ANNA BEITLER (1745-1835)——HENRY OBERHOLTZER (1739-1813).
III. CHRISTIAN OVERHOLT (1786-1868)——ELIZABETH STAUFFER (1794-1887).
IV. ELIZABETH OVERHOLT (1821-1898)——JOHN STONER.

V. Generation.	VI. Generation.	Page
1. Abraham Stoner.	No report.	180
2. Sarah Stoner married ..... Stauffer.	No report.	180
3. Anna E. Stoner (1852) mrd. James A. Purkey.	1. Jesse Elmer Purkey (1878). 2. Mabel S. Purkey (1881).	180
4. Alcinus Stoner.	No report.	180

I. JACOB BEIDLER (1827-1898) — ANNA MEYER.
II. ANNA BEITLER (1745-1835) — HENRY OPPERHOLTZER (1739-1813).
III. CHRISTIAN OVERHOLT (1786-1868) — ELIZABETH STAUFFER (1794-1887).
IV. CHRISTIAN OVERHOLT (1827-1898) — CATHARINE LEIGHTY (1831-1894).

V. Generation.	VI. Generation.	Page
1. Lizzie Overholt (1854) mrd. G. W. Urie.	No children.	180-181
2. Alsinus Overholt (1855) mrd. Minerva Morehead.	1. Lizzie Overholt. 2. Zella Overholt. 3. Hazel Overholt. 4. Ralph Overholt. 5. Hugh Overholt.	181
3. Ella Overholt (1858-1900) mrd. Monroe Taylor.	1. Anna Taylor (1888). 2. Lloyd Taylor (1890). 3. Clarence Taylor (1895).	181
4. Charles Overholt (1860) mrd. Clara Linhart.	1. Gail Overholt. 2. Virgil Overholt. 3. Dean Overholt. 4. Zoa Overholt. 5. Charles Overholt.	181
5. Clarence Overholt (1862-1863); d. young.		181
6. Frank Overholt (1865-1900) mrd. Sarah B. Campbell, Laura Borders.	1. Edith Overholt. 2. Mearl Overholt.	181-182
7. Sherman (1867) Overholt mrd. Nettie Berger.	1. Edna Overholt. 2. Carl Sherman Overholt.	182
8. Edgar Overholt (1870); single.		182
9. Bertha Overholt (1872-1888); d. single.		182

I. JACOB BEIDLER——ANNA MEYER.

II. JOHN BEITLER (1747-1823)——HANNAH BUCKWALTER (1755-1831).

III. Generation.	IV. Generation.	Page
1. Jacob Beidler (1778-1864) married Mary Landis (1779-1823).	1. John Beidler (1803-1845)—Rauchy A. Leacock. 2. Elizabeth Beitler (1805-1870)—Isaac Walker. 3. William Beidler (1806-1813). 4. Jacob Beidler (1808-1813). 5. Abraham Beidler (1810-1872)—Sarah W. Stephens. 6. Joseph Beidler (1812-1834). 7. Daniel Beidler (1814-1872). 8. Rev. Israel Beidler (1815-1876)—Mary Latshaw. 9. Mary Beidler (1817-1866). 10. Hannah Beidler (1819-1902). 11. Samuel Beidler (1821-1822). 12. Josiah Beidler (1823-1823).	183-208
2. John Beitler (1780-1872) married Anna Longacre (1784-1858).	1. Rev. Jesse J. Beidler (1805-1863)—Elizabeth Detweiler. 2. Hannah Beitler (1806-1880)—William Rogers. 3. John Beitler (1808-1894)—Thomazen H. Thompson. 4. Mary J. Beitler (1811-1898)—Benjamin Hawley. 5. Julia A. Beitler (1814-1834). 6. Eleanor Beitler (1816-1888)—Samuel Bringhurst.	208-224
3. Mary Beidler (1782-1858) married John Landis (1775-1831).	1. Hannah Landis (1805-1877)—Daniel Longacre. 2. Abraham Landis (1808-1890)—Hannah Miller. 3. Elizabeth Landis (1812-1812). 4. John B. Landis (1814-1896)—Ann Hunsicker. 5. Jacob B. Landis (1816-1878)—Hannah Stubblebine.	224-232
4. Abraham Beitler (1785-1866) married Mary Brower (1788-1852).	1. Lewis Beitler (1812-1815). 2. Daniel B. Beitler (1814-1881)—Mary A. E. Merkles. 3. Hannah Beitler (1816-1872)—Washington Garner. 4. Frances B. Beitler (1819)—Joseph H. Miller. 5. Nathan M. Beitler (1821-1838). 6. Sarah Beitler (1823)—Jacob Gibson. 7. Joseph Beitler (1827-1897)—Sarah Cade. 8. David Beitler (1830-1875)—Elizabeth Gruver. 9. John Beitler (1834-1854); d. single.	233-249
5. Joseph Beitler (1787-1841) married Mary Benner (1796-1831).	1. Sarah Beitler (1882)—Isaac Stiteler. 2. Henry Beitler. 3. Hannah Beitler—Joseph Downing.	249-252

I. JACOB BEIDLER——ANNA MEYER.

II. JOHN BEITLER (1747-1823)——HANNAH BUCKWALTER (1755-1831).

III. Generation.	IV. Generation.	Page
6. Ann Beitler (1789-1876) married Moses Lewis (1783-1859).	1. Eleanor B. Lewis (1816-1841)—Jesse Evans Philips. 2. Sarah Lewis (1817)—Morgan Philips. 3. Hannah Lewis (1819-1875)—; d. single. 4. Mary Ann Lewis (1820-1850); d. single. 5. John Lewis (1821); d. young. 6. Jane Lewis (1824)—John S. Davis. 7. Isaac B. Lewis (1826)—Rebecca Slawyer.	252-258
7. Hannah Beitler (1791—) married John Lapp (—1878).	1. William Lapp. 2. Isaac Lapp. 3. Joseph Lapp. 4. David Lapp. 5. John Lapp. 6. Elizabeth Lapp. 7. Mary Lapp—..... Stout. 8. Jacob Lapp (1814-1878)—Sarah E. McCumber.	258-259
8. Elizabeth Beitler (1794-1868) married Joseph Downing (—1822), Benjamin Riter (1801-1884).	1. James Downing (1816)—Margaret Gheen. 2. John Downing—Mary C. Downing. 3. Thamzin Downing (1814)—George Woodward. 4. Sarah Downing (1819)—Solon Foster. 5. Hannah Downing (1821-1842). 6. Mary A. Downing (1822-1875)—Morgan Lewis. 7. Charles C. Riter (1828-1898)—Hannah M. Cosgrove. 8. Joseph D. Riter (1830)—Edith Davis. 9. Susan Riter (1831-1839). 10. William W. Riter (1835)—Sarah C. Falkner. 11. Martha Riter (1837-1837).	260-266
9. Eleanor Beitler (1796-1870) married Ezekiel Evans (1791-1870).	1. Thomas B. Evans (1819)—Martha J. Cheney. 2. Hannah B. Evans (1821-1886)—William P. Reiff. 3. John B. Evans (1823)—Louisa E. Williams. 4. Jane H. Evans (1825-1868)—James W. Phipps. 5. Mary A. Evans (-1890)—Charles Frick. 6. Evan B. Evans (1829-1899)—Annie R. Garrett. 7. Lewis H. Evans (1832)—Phebe H. Pennypacker. 8. Rebecca Evans; d. 1892, single. 9. Anna Evans; single. 10. D. Webster Evans—Elizabeth Wills.	267-272
10. David Beitler (1799) mrd. Hannah Evans.	1. John Beitler—Emma Breitenbach. 2. Evan Beitler. 3. William Beitler—Lizzie Breitenbach. 4. Richard Beitler. 5. Harry Beitler. 6. Margaret Beitler—George Breitenbach. 7. Annie Beitler.	272

I. JACOB BEIDLER——ANNA MEYER.
II. JOHN BEITLER (1747-1823)——HANNAH BUCKWALTER (1755-1831).
III. JACOB BEIDLER (1778-1864)——MARY LANDIS (1779-1823).

IV. Generation.	V. Generation.	Page
1. John Beidler (1803-1845) mrd. Rauchey Ann Leacock.	1. Rev. Dr. Jacob A. Beidler (1834)—Ann E. Ingalls. 2. Mary E. Beidler (1837-1852). 3. Henry A. Beidler (1841-1864). 4. George L. Beidler (1844)—Phoebe A. Jackson.	187-193
2. Elizabeth Beitler (1805-1870) married Isaac Walker.	1. Jacob B. Walker (1829-1880)—Hannah W. Stevens. 2. Mary F. Walker (1831)—William H. Kemble. 3. Thomas P. Walker (1834)—Charlotte E. Weber. 4. Hannah Walker (1835)—William Casselberry. 5. William Walker—Maria Harmer. 6. Joseph B. Walker—Mary Colehower. 7. Elizabeth Walker (1841)—James G. Wells. 8. Isaac Walker(-1872)—Mary E. Roberts.	193-200
3. William Beidler (1806-1813); d. young.		201
4. Jacob Beidler (1808-1813); d. young.		201
5. Abraham Beidler (1810-1872) married Sarah W. Stephens.	1. Hannah M. Beidler (1842)—Mordecai Davis. 2. Annie L. Beidler (1844)—Cyrus H. Caley. 3. Margaret C. Beidler (1846)—Abraham M. Metz. 4. Stephen L. Beidler (1848)—Emma Yarnall. 5. William S. Beidler (1851-1864). 6. Ella Beidler (1853)—Jonathan Elliott. 7. Fannie E. Beidler (1854)—Marine W. Thomas. 8. Harry P. Beidler (1856-1856). 9. Sarah L. Beidler (1857)—Jonathan J. Roberts. 10. Jacob H. Beidler (1859)—R. Jennie Shainline. 11. Abraham L. Beidler (1861-1864). 12. Laura M. Beidler (1863-1863).	201-204

I. JACOB BEIDLER——ANNA MEYER.
II. JOHN BEITLER (1747-1823)——HANNAH BUCKWALTER (1755-1831).
III. JACOB BEIDLER (1778-1864)——MARY LANDIS (1779-1823).

IV. Generation.	V. Generation.	Page
6. Joseph Beidler (1812-1834); d. single.		204
7. Daniel Beidler, M. D. (1814-1872); d. single.		204
8. Rev. Israel Beidler (1815-1876) married Mary Latshaw.	1. Susanna Beidler—G. H. Todd. 2. Mary F. Beidler (1842-1863). 3. Theodore F. Beidler (1844)—Mattie S. Scrogin. 4. Joseph Beidler (1847)—Agnes N. Stephens. 5. Sallie L. Beidler (1850)—Joseph C. Batchelor. 6. Jacob A. Beidler (1852)—Hannah M. Rhoades.	204-208
9. Mary Beidler (1817-1866); d. single.		208
10. Hannah Beidler (1819-1902); d. single.		208
11. Samuel Beidler (1821-1822);		208
12. Josiah Beidler (1823); d. in infancy.		208

I. JACOB BEIDLER——ANNA MEYER.
II. JOHN BEITLER (1747-1823)——HANNAH BUCKWALTER (1755-1831).
III. JACOB BEIDLER (1778-1864)——MARY LANDIS (1779-1823).
IV. JOHN BEIDLER (1803-1845)——RAUCHEY ANN LEACOCK.

V. Generation.	VI. Generation.	Page
1. Rev. Jacob A. Beidler, M. D. (1834) mrd. Ann E. Ingalls.	1. Carrie B. Beidler (1860)—Daniel J. Kuns. 2. George H. Beidler (1865)—Ida Puterbaugh. 3. Adah M. Beidler (1869)—Leander Stevenson. 4. William A. Beidler (1871)—Magdalena Reimer.	189-191
2. Mary E. Beidler (1837-1852); d. single.		191
3. Henry Allen Beidler (1841-1864); d. single.		192
4. George L. Beidler (1844) mrd. Phebe Ann Jackson (—1880), Mary J. Fortonbaugh.	1. Joseph Beidler (1867). 2. Rauchey Ann Beidler (1869-1887). 3. Olive Beidler (1872)—Jersey Rafenberg. 4. Ella Beidler (1875-1898)—Albert Ledbetter. 5. George L. Beidler (1877)—Rhoda A. Arnold. 6. Maggie Beidler (1883). 7. Gladys Beidler (1894).	192-193

I. JACOB BEIDLER ═══ ANNA MEYER.
II. JOHN BEITLER (1747-1823) ═══ HANNAH BUCKWALTER (1755-1831).
III. JACOB BEIDLER (1778-1864) ═══ MARY LANDIS (1779-1823).
IV. ELIZABETH BEIDLER (1805-1870) ═══ ISAAC WALKER (1804-1887).

V. Generation.	VI. Generation.	Page
1. Jacob B. Walker (1829-1880) married Hannah W. Stevens	1. William K. Walker (1860-1890)—Mary E. Stevens. 2. Elizabeth B. Walker (1863)—Jas. T. Stevens. 3. Andrew C. Walker (1865). 4. Ella R. Walker (1866). 5. Isaac W. Walker (1870)—Maud L. Markwith. 6. Maud Walker. 7. Winfield S. Walker (1872). 8. Jacob B. Walker (1874). 9. Mary K. Walker (1876).	193-195
2. Mary F. Walker (1831) mrd. William H. Kemble (1828-1891).	1. Clay Kemble (1853)—Jennie Chambers. 2. Elizabeth Kemble (1854)—Geo. R. Yarrow. 3. Emma Kemble (1856-1857). 4. Isaac W. Kemble (1857)—M. Virginia Supplee.	195-196
3. Thomas P. Walker (1834) mrd. Charlotte E. Weber	1. Rev. Chas. C. Walker (1856)—Amanda Harley. 2. Mary W. Walker (1858-1865). 3. J. Howard Walker (1860)—Laura R. Dallman. 4. Charlotte E. Walker (1862). 5. Isaac N. Walker (1864)—Martha Sunderland. 6. William K. Walker (1867); single. 7. Emma M. Walker (1869)—Frederick S. Drake. 8. Thomas H. Walker (1872). 9. Edith W. Walker (1878).	196-197

I. JACOB BEIDLER ——— ANNA MEYER.
II. JOHN BEITLER (1747-1823) ——— HANNAH BUCKWALTER (1755-1831).
III. JACOB BEIDLER (1778-1864) ——— MARY LANDIS (1779-1823).
IV. ELIZABETH BEIDLER (1805-1870) ——— ISAAC WALKER (1804-1887).

V. Generation.	VI. Generation.	Page
4. Hannah Walker (1835) mrd. Wm. Casselberry Weber (1826-1894).	1. Laura Weber (1855-1856). 2. Elizabeth Weber (1856-1857). 3. W. Harrison Weber (1858)— Mary Clover. 4. Charlotte A. Weber (1859)— William H. Walker. 5. John C. Weber (1860)— Lizzie Woodward. 6. Winfield S. Weber (1862)— Elizabeth Cuthbertson. 7. Isaac Weber (1863-1893). 8. Elmina Weber (1864)— Clayton B. Lamb. 9. Joseph B. Weber (1866-1867). 10. Mary F. Weber (1867)— George B. Schotterer. 11. Ella C. Weber (1869)—Francis Beidler. 12. Charles Weber (1872). 13. G. Norwood Weber (1875). 14. Emma W. Weber (1876). 15. James W. Weber (1881).	197-200
5. William Walker married Maria Harmer.	1. Linwood Walker; d. young.	200
6. Joseph B. Walker married Mary Colehower, Mary N. McCann.	1. Harry Walker—Ida Hart.	200
7. Elizabeth Walker (1841) mrd. James G. Wells (1839-1900).	1. Willie K. Wells (1868-1880). 2. Hepsey Norris Wells (1872). 3. Mary Wells (1879-1888).	200
8. Isaac Walker (—1872) mrd. Mary E. Roberts.	1. Benjamin R. Walker (1870).	200

I. JACOB BEIDLER (1747-1823) — ANNA MEYER.
II. JOHN BEITLER (1778-1864) — HANNAH BUCKWALTER (1755-1831).
III. JACOB BEIDLER (1810-1872) — MARY LANDIS (1779-1823).
IV. ABRAHAM BEIDLER — SARAH W. STEPHENS (1822-1864).

V. Generation.	VI. Generation.	Page
1. Hannah M. Beidler (1842) mrd. Mordecai Davis (1829-1898).	1. Ellen S. Davis (1872).	201
2. Annie L. Beidler (1844) mrd. Cyrus H. Caley (1842).	1. Harry T. Caley (1865-1867). 2. Sarah L. Caley (1868). 3. Ella B. Caley (1869)—W. Z. Frederick. 4. Laura M. Caley (1873)—Wm. C. Moore. 5. J. Oswold Caley (1876)—Lydia F. Moore. 6. Jonathan R. Caley (1878). 7. David A. Caley (1880)—Katharine D. Moyer. 8. Hannah M. Caley (1883).	201-202
3. Margaret C. Beidler (1846) mrd. Abraham M. Metz.	1. Sarah Eliza Metz (1870)—Richard P. Harris. 2. Thomas O. Metz (1874); single. 3. Frank B. Metz (1876-1877).	202
4. Stephen L. Beidler (1848) mrd. Emma Yarnell.	1. Lizzie Y. Beidler (1878). 2. S. Leslie Beidler (1882). 3. William M. Beidler (1891).	202
5. William S. Beidler (1851-1864); d. young.		202
6. Ella Beidler (1853) mrd. Jonathan Elliott.	1. Alva W. Elliott (1879)—Blanche G. Jones. 2. Rolland A. Elliott (1882). 3. Fannie L. Elliott (1884). 4. Edna B. Elliott (1886); deceased. 5. Norman W. Elliott (1888). 6. Mary E. Elliott (1890). 7. Paul D. Elliott (1892); deceased.	202-203
7. Fannie E. Beidler (1854) mrd. Marine W. Thomas.	1. Joseph D. Thomas (1877)—Mabel E. Boddy.	203
8. Harry P. Beidler (1856); d. in infancy.		203
9. Sarah L. Beidler (1857) mrd. Jonathan J. Roberts.	1. Mary Davis Roberts (1883). 2. Edith May Roberts (1886). 3. Walter J. Roberts (1890). 4. William B. Roberts (1893). 5. Edward H. Roberts (1894). 6. Louisa B. Roberts (1896).	203-204
10. Jacob H. Beidler (1859) mrd. R. Jennie Shainline.	1. Helen A. Beidler (1888). 2. J. Warren Beidler (1890). 3. Ethel J. Beidler (1893). 4. Anna L. Beidler (1894). 5. Howard J. Beidler (1898).	204
11. Abraham L. Beidler (1861-1864); d. young.		204
12. Laura M. Beidler (1863); d. in infancy.		204

I. JACOB BEIDLER (1755-1831).
II. JOHN BEITLER (1747-1823) — ANNA MEYER.
III. JACOB BEIDLER (1778-1864) — HANNAH BUCKWALTER (1779-1823).
IV. REV. ISRAEL BEIDLER (1816-1876) — MARY LANDIS (—1892).
MARY LATSHAW

V. Generation.	VI. Generation.	Page
1. Susanna Beidler married Gilbert H. Todd.	1. William Todd (1868)—Minnie Livey. 2. Mary Todd (1871). 3. Martha Todd (1875). 4. Charlotte Todd (1879).	204-205
2. Mary F. Beidler (1842-1863); d. single.		205
3. Theodore F. Beidler (1844) mrd. Mattie S. Scrogin.	1. Albert Beidler; deceased. 2. Howard T. Beidler (1872)—Lena M. Stevely. 3. Theodore F. Beidler—Nettie Lockwood. 4. Elliott W. Beidler. 5. Lillian Beidler (1880)—Seymour A. Potter.	205
4. Joseph Beidler (1847) mrd. Agnes N. Stephens.	1. Rev. Francis W. Beidler (1871)—Ella C. Weber. 2. Israel N. Beidler (1872-1895). 3. Joseph H. Beidler (1874)—Sarah A. Kidder. 4. Harold F. Beidler (1877)—Mabel Folsom. 5. Mary A. Beidler (1879). 6. Edith O. Beidler (1882). 7. Virginia M. V. Beidler (1888).	206-207
5. Sallie L. Beidler (1850) mrd. Joseph C. Batchelor	1. Mary I. Batchelor (1871)—Wm. R. Watterson. 2. Jessie H. Batchelor (1873)—Maurice Saunders. 3. Ward A. Batchelor (1875)—Margaret Taylor.	207
6. Jacob A. Beidler (1852) mrd. Hannah M. Rhoades.	1. Mary Frances Beidler. 2. Mabel Rebecca Beidler. 3. Joseph Arthur Beidler. 4. Jacob Dudley Beidler.	207-208

I. JACOB BEIDLER——ANNA MEYER.
II. JOHN BEITLER (1747-1823)——HANNAH BUCKWALTER (1755-1831).
III. JOHN BEITLER (1780-1872)——ANNA LONGACRE (1784-1858).

IV. Generation.	V. Generation.	Page
1. Rev. Jesse J. Beitler (1805-1863) married Elizabeth Detweiler, Catharine Rohr, Elizabeth Weisner.	1. Eliza A. Beitler (1831-1890)—James Showalter. 2. Sarah Beitler (1833)—Joseph E. Webster. 3. John Beitler (1835-1835). 4. Mary Beitler (1837-1838). 5. Frances Beitler (1839-1849). 6. Catharine Beitler (1840)—Henry Youngblood. 7. John Beitler (1842)—Elizabeth A. Hampton. 8. Anna Beitler (1844)—Geo. M. Mills.	209-211
2. Hannah Beitler (1806-1880) married William Rogers.	1. John B. Rogers (1830-1871)—Annie Ludwick. 2. Jesse Rogers (1832-1893)—Annie M. Mullin. 3. George F. Rogers (1834)—Louisa Thompson. 4. Anna M. Rogers (1836-1867)—Wm. P. Bedford. 5. Ellen Rogers (1840); single.	211-213
3. John Beitler (1808-1894) married Thomazen H. Thompson.	1. Hannah R. Beitler (1833)—James Trimble. 2. Julia Beitler (1835-1883); single. 3. Lewis T. Beitler (1837-1901)—Almira Oberholtzer. 4. Elizabeth M. Beitler (1840)—Wilmer Smedley. 5. John Beitler (1843)—Annie M. Steen. 6. Anna Beitler (1847)—Thomas Downing. 7. Henry Beitler (1850)—Rachel Stephens. 8. Holland Beitler (1853)—Sarah Downing. 9. Luman Beitler (1855)—Anna R. Pyle.	213-215
4. Mary J. Beitler (1811-1898) married Benjamin Hawley.	1. John B. Hawley (1838)—Elvira Cooper. 2. Bernard Hawley (1844)—Emma Walter.	215-216
5. Julia A. Beitler (1814-1834); d. single.		216
6. Eleanor Beitler (1816-1888) married Samuel Bringhurst (1812-1888).	1. William A. Bringhurst (1839)—Selinda D. Palmer, Susan A. Steele, Mary J. Stapley. 2. Anna Bringhurst (1842)—Jacob Houtz. 3. Henry Bringhurst (1844-1846). 4. Robert P. Bringhurst (1846)—Elizabeth J. Foster. 5. Samuel Bringhurst (1850)—Sarah E. Orr. 6. Eleanor Bringhurst (1850)—...Wickel. 7. John B. Bringhurst (1854)—Emma F. Tripp. 8. Mary Bringhurst (1854)—William Montague. 9. Louis Bringhurst (1856)—Phebe Brown.	216-224

I. JACOB BEIDLER——ANNA MEYER.
II. JOHN BEITLER (1747-1823)——HANNAH BUCKWALTER (1755-1831).
III. JOHN BEITLER (1780-1872)——ANNA LONGACRE (1784-1858).
IV. REV. JESSE J. BEITLER (1805-1863)——Elizabeth Detweiler, Catharine Rohr, Elizabeth Weisner.

V. Generation.	VI. Generation.	Page
1. Eliza A. Beitler (1831-1890) mrd. James Showalter.	1. Frank Showalter.	
	2. Preston Showalter; deceased.	210
2. Sarah Beitler (1833) mrd. Joseph E. Webster (1827-1891).	1. Anna V. Webster—Wm. L. Armacost.	
	2. Grant Webster—Kate Ogle.	
	3. Annie Webster.	210
3. John Beitler (1835); d. in infancy.		210
4. Mary Beitler (1837-1838); d. in infancy.		210
5. Frances Beidler (1839-1849); d. young.		210
6. Catharine Beidler (1840) mrd. Henry Youngblood.	1. Anna E. Youngblood (1864)—John J. McMenamin.	
	2. Alice C. Youngblood (1866-1886).	
	3. Carrie E. Youngblood (1870).	
	4. Harry A. Youngblood (1874)—Mary E. Colington.	
	5. Josephine Youngblood (1894-1894).	210-211
7. John Beitler (1842) mrd. Elizabeth A. Hampton.	1. Emerene M. Beitler (1867)—John E. Shoffner.	211
8. Anna Beitler (1844) mrd. George M. Mills.	1. Mary H. Mills (1866).	
	2. Thomas G. Mills (1869)—Ida M. Brown.	
	3. George A. Mills (1874-1875).	211

I. JACOB BEIDLER (1806-1880) ——— ANNA MEYER.
II. JOHN BEITLER (1747-1823) ——— HANNAH BUCKWALTER (1755-1831).
III. JOHN BEITLER (1780-1872) ——— ANNA LONGACRE (1784-1858).
IV. HANNAH BEITLER (1798-1877) ——— WILLIAM ROGERS (1798-1877).

V. Generation.	VI. Generation.	Page
1. John B. Rogers (1830-1871) mrd. Annie Ludwick (1842-1886).	1. William Rogers (1865); single.	
	2. Mary Rogers (1867); single.	211-212
2. Jesse Rogers (1832-1893) mrd. Annie M. Mullen, Sarah J. Todd.	1. Ellen Rogers; d. in infancy.	
	2. Charles S. Rogers; d. in infancy.	
	3. W. Harvey Rogers (-1895)— Susan McFarland.	212
3. George F. Rogers (1834) mrd. Louisa Thompson (1837)	1. Hannah B. Rogers (1864)— Clarence L. Dawes.	212
4. Anna M. Rogers (1836-1867) mrd. Wm. P. Bedford (1838-1866).	1. Sarah P. Bedford (1865); single.	212
5. Ellen Rogers (1840); single.		212

I. JACOB BEIDLER (1808-1894) — ANNA MEYER.
II. JOHN BEITLER (1747-1823) — HANNAH BUCKWALTER (1755-1831).
III. JOHN BEITLER (1780-1872) — ANNA LONGACRE (1784-1858).
IV. JOHN BEITLER — THOMAZEN H. THOMPSON (1813-1883).

V. Generation.	VI. Generation.	Page
1. Hannah R. Beitler (1833) mrd. James Trimble.	No children.	213
2. Julia Beitler (1835-1883); d. single.		213
3. Lewis T. Beitler (1837-1901) mrd. Almira Oberholtzer.	1. Lelia O. Beitler (1873).	213-214
4. Elizabeth M. Beitler (1840) mrd. Wilmer Smedley (—1877).	1. Anna B. Smedley (1868). 2. Havard W. Smedley (1870)— Alice C. Ashbridge. 3. Lucy Irene Smedley (1873). 4. Susan Smedley (1874).	214
5. John Beitler (1843) mrd. Annie M. Steen.	1. Florence C. Beitler. 2. John Beitler.	214
6. Anna Beitler (1847) mrd. Thomas Downing.	No children.	215
7. Henry Beitler (1850) mrd. Rachel Stephens.	1. Mary S. Beitler (1879). 2. Leroy Beitler (1881). 3. Julia M. Beitler (1883). 4. Alice P. Beitler (1886).	215
8. Holland Beitler (1853) mrd. Sarah Downing (1846).	No children.	215
9. Luman Beitler (1855) mrd. Alice R. Pyle.	1. Joseph H. Beitler (1892).	215

I. JACOB BEIDLER——ANNA MEYER.
II. JOHN BEITLER (1747-1823)——HANNAH BUCKWALTER (1755-1831).
III. JOHN BEITLER (1780-1872)——ANNA LONGACRE (1784-1858).
IV. MARY J. BEITLER (1811-1898)——BENJAMIN HAWLEY (—1850).

V. Generation.	VI. Generation.	Page
1. John B. Hawley (1838) mrd. Elvira Cooper.	1. Herbert Hawley.	215
2. Bernard Hawley (1844) mrd. Emma Walter.	1. Lena B. Hawley (1869)—Elmer E. Sharpless. 2. Abbie W. Hawley (1869). 3. Mary Hawley; d. in infancy. 4. Harry Hawley; d. in infancy.	215-216

I. JACOB BEIDLER (1747-1823) — ANNA MEYER.
II. JOHN BEITLER (1780-1872) — HANNAH BUCKWALTER (1755-1831).
III. JOHN BEITLER (1816-1888) — ANNA LONGACRE (1784-1868).
IV. ELEANOR BEITLER — SAMUEL BRINGHURST (1812-1888).

V. Generation.

1. William A. Bringhurst (1839) mrd. Selinda D. Palmer, Susan A. Steele, Mary J. Stapley.
2. Anna B. Bringhurst (1842) mrd. Jacob Houtz.

VI. Generation.

Page

1. William A. Bringhurst (1863)— Martha Granger.
2. Howard Bringhurst (1865)— Laura M. Davis.
3. Eliza B. Bringhurst (1868)— Conrad M. Kleinman.
4. Mary E. Bringhurst (1870-1899)— Walter Slack.
5. Mifflin M. Bringhurst (1872).
6. Lorenzo Bringhurst (1874).
7. George R. Bringhurst (1876)— Mary L. Harrison.
8. Franklin P. Bringhurst (1878)— Edna A. Lamb.
9. Daniel Bringhurst (1879-1882).
10. Henry Bringhurst (1881).
11. John S. Bringhurst (1868-1895)— Marian A. Stapley.
12. Annie A. Bringhurst (1870)— John C. Naegle, Jr.
13. Joseph A. Bringhurst (1873)— Adeline M. Hardy.
14. Mary E. B. Bringhurst (1876)— Richard H. Duffin.
15. Eleanor C. Bringhurst (1878)— Benjamin C. Granger.
16. Lewis M. Bringhurst (1880-1883).
17. Jesse W. Bringhurst (1885).
18. Laura S. Bringhurst (1887).
19. Marias William Bringhurst (1886).
20. Vida Bringhurst (1888). → Steven Robert [illegible] wife [illegible]
21. Samuel Bringhurst (1892).
22. Vera Bringhurst (1894).
23. Leo Bringhurst (1897).
24. Charles Bringhurst (1898).
25. Arvilla Bringhurst (1901). 217-221

1. William A. Houtz (1860-1860).
2. Lydia A. Houtz (1862)— James P. Strang.
3. George B. Houtz (1864).
4. Samuel B. Houtz (1866-1891).
5. Frank E. Houtz (1868).
6. Eleanor B. Houtz (1870)— Oscar L. Cluff.
7. Y. Enoch Houtz (1874). 221-222

I. JACOB BEIDLER (1816-1888) — ANNA MEYER.
II. JOHN BEITTLER (1747-1823) — HANNAH BUCKWALTER (1755-1831).
III. JOHN BEITTLER (1780-1872) — ANNA LONGACRE (1784-1858).
IV. ELEANOR BEITTLER (1816-1888) — SAMUEL BRINGHURST (1812-1888).

V. Generation.	VI. Generation.	Page
3. Henry Bringhurst (1844-1846); d. young.		222
4. Robert P. Bringhurst (1846) mrd. Elizabeth J. Foster.	No report.	222
5. Samuel Bringhurst (1850) mrd. Sarah E. Orr.	1. Ada E. Bringhurst (1890). 2. Florence Bringhurst (1892). 3. Bessie Bringhurst (1894). 4. Marion Bringhurst (1896). 5. Edna Bringhurst (1898).	222-223
6. Eleanor Bringhurst (1850) mrd. ..... Wickel.	1. Nora Wickel (1874).	223
7. John B. Bringhurst (1854) mrd. Emma F. Tripp.	1. Jessie Bringhurst (1877)— John W. Webster. 2. Emma E. Bringhurst (1879). 3. Mary Bringhurst (1881). 4. John T. Bringhurst (1883). 5. William A. Bringhurst (1886). 6. Lucy Bringhurst (1888). 7. Samuel E. Bringhurst (1890). 8. Joseph W. Bringhurst (1892). 9. Louis H. Bringhurst (1895). 10. Arthur B. Bringhurst (1897). 11. Heber G. Bringhurst (1902).	223-224
8. Mary Bringhurst (1854) mrd. William Montague.	No children.	224
9. Louis Bringhurst (1856) mrd. Phoebe Brown.	1. Phebe G. Bringhurst (1885). 2. Louis S. Bringhurst (1887). 3. Eleanor A. Bringhurst (1889). 4. Harvey Bringhurst (1891-1895). 5. Chester Bringhurst (1893-1895). 6. Beatrice Bringhurst (1896). 7. Tracey Bringhurst (1899). 8. Mildred Bringhurst (1903).	224

I. JACOB BEIDLER ——— ANNA MEYER.
II. JOHN BEITLER (1747-1823) ——— HANNAH BUCKWALTER (1755-1831).
III. MARY BEIDLER (1782-1858) ——— JOHN LANDIS (1775-1831).

IV. Generation.	V. Generation.	Page
1. Hannah Landis (1805-1877) married Daniel Longacre.	1. Mary Longacre (1829-1894)—Rev. Alfred B. Shenkle. 2. Lovina Longacre (1832)—Jacob Kulp. 3. Elizabeth Longacre (1833)—Jacob Buckwalter. 4. Levi Longacre (1836)—Sarah Fretz. 5. Emanuel Longacre (1839-1894)—Caroline Everhart. 6. David Longacre; single. 7. Lewis Longacre (-1883)—Sophia Harbaugh.	224-228
2. Abraham B. Landis (1808-1890) married Hannah Miller (1816-1851), Lydia Pool.	1. Mary Landis (1840-1845). 2. James M. Landis (1842)—Emma M. Good. 3. Jane Landis (1844-1845). 4. Davis M. Landis (1846)—Rita Shannon. 5. Daniel M. Landis (1848); single. 6. William Landis (1859)—Lina C. Stewart.	228-230
3. Elizabeth Landis (1812). died in infancy.		230
4. John B. Landis (1814-1896) married Ann Hunsicker (1817-1897).	1. Elizabeth Landis (1838)—Daniel D. Bechtel. 2. Mary H. Landis (1840)—Samuel M. Markley. 3. Esther Landis; single. 4. Hannah Landis—Chas. M. Hunsicker. 5. Abraham H. Landis. 6. John H. Landis—Lizzie Kratz. 7. Annie Landis; d. young. 8. Elias Landis; d. young. 9. Kate Landis—James A. Harley. 10. Benjamin F. Landis (1852)—Lillie R. Heckler. 11. Henry H. Landis —..... Longacre. 12. Josephine Landis (1860)—Peter C. Fritz. 13. A. Lincoln Landis; single.	230-232
5. Jacob B. Landis (1816-1878) married Hannah Stubblebine (1818-1866).	1. Mary F. Landis (1840-1850). 2. Rev. David R. Landis (1846)—Emma Rooke. 3. Sarah E. Landis (1855)—James H. Moore.	232-233

I. JACOB BEIDLER (1805-1877) — ANNA MEYER.
II. JOHN BEITLER (1747-1823) — HANNAH BUCKWALTER (1755-1831).
III. MARY BEITLER (1782-1858) — JOHN LANDIS (1775-1831).
IV. HANNAH LANDIS — DANIEL LONGACRE (1792-1864).

V. Generation.	VI. Generation.	Page
1. Mary Longacre (1829-1894) mrd. Rev. Alfred B. Shenkle.	No children.	224
2. Lovina Longacre (1832) mrd. Jacob Kulp.	1. Daniel Kulp (1850)—Mary C. Dewey. 2. Francis Kulp (1853)—Maggie Minshall. 3. Virginia Kulp (1855)—Leslie Dewey. 4. William Kulp (1858)—Lizzie Rudle. 5. Henry Kulp (1861)—Augusta M. Hitchcock. 6. Mary J. Kulp (1864)—George Crawford. 7. Albert Kulp (1867)—Carrie Thompson. 8. Levi L. Kulp (1869-1894). 9. Webster Kulp (1873)—Carrie L. Stillwater. 10. Hannah E. Kulp (1875)—Robert Minshall.	225-226
3. Elizabeth Longacre (1833) mrd. Jacob Buckwalter.	1. William H. Buckwalter (1864)—Kate Hallman. 2. Elmer Buckwalter (1866). 3. Daniel Buckwalter (1868)—Lizzie Landis. 4. Emanuel Buckwalter (1871)—Esther Anderson. 5. Jacob L. Buckwalter (1873)—Amanda S. Hallman.	226-227
4. Levi Longacre (1836) mrd. Mary Fretz.	1. Frank Longacre (1874-1874). 2. Edward Longacre (1877).	227
5. Emanuel Longacre (1839-1894) married Caroline Everhart.	1. Elizabeth Longacre (1865). 2. Raymond F. Longacre, M. D. (1867). 3. Charles Longacre (1869). 4. Walter F. Longacre (1871). 5. Carrie Longacre (1872). 6. George Longacre (1874). 7. Hannah Longacre (1877). 8. David Longacre (1879).	227-228
6. David Longacre.	No report.	228
7. Lewis Longacre (—1883) mrd. Sophia Harbaugh.	1. Ellen Longacre (1874-1898). 2. Mary Longacre (1876). 3. Fred Longacre (1879).	228

I. JACOB BEIDLER (1747-1823) ——— ANNA MEYER.
II. JOHN BEITLER (1782-1858) ——— HANNAH BUCKWALTER (1755-1831).
III. MARY BEITLER (1808-1890) ——— JOHN LANDIS (1775-1831).
IV. ABRAHAM B. LANDIS ——— HANNAH MILLER (1816-1851), LYDIA POOL.

V. Generation.	VI. Generation.	Page
1. Mary Ann Landis (1840-1845); d. young.		228
2. James M. Landis (1842) mrd. Emma M. Good.	1. Bertha M. Landis (1869)— Howard W. Curry. 2. Herbert Davis Landis (1870-1871). 3. Charles Alfred Landis (1872-1878). 4. Edward H. Landis (1876). 5. Arthur Spencer Landis (1879-1880). 6. George Osborn Landis (1880).	228-229
3. Jane Landis (1844-1845); d. in infancy.		229
4. Davis M. Landis (1846) mrd. Rita Shannon, Margaret Shannon.	1. Rita May Landis (1891).	229
5. Daniel M. Landis (1848); single.		229
6. William Landis (1859) mrd. Lina C. Stewart.	No children.	230

I. JACOB BEIDLER ——— ANNA MEYER.
II. JOHN BEITTLER (1747-1823) ——— HANNAH BUCKWALTER (1755-1831).
III. MARY BEITTLER (1782-1858) ——— JOHN LANDIS (1775-1831).
IV. JOHN B. LANDIS (1814-1896) ——— ANN HUNSICKER (1817-1897).

V. Generation.	VI. Generation.	Page
1. Elizabeth Landis (1838) mrd. Daniel D. Bechtel.	1. Henry L. Bechtel. 2. John L. Bechtel.	230
2. Mary H. Landis (1840) mrd. Samuel M. Markley	1. Elias L. Markley (1860)—Flora S. Cluster. 2. John L. Markley (1863)—Martha Gaumer. 3. Catharine Markley (1866). 4. Jacob L. Markley (1870).	230
3. Esther Landis; single.		231
4. Hannah Landis married Charles M. Hunsicker.	1. Sheridan Hunsicker. 2. Henry L. Hunsicker. 3. ..... Hunsicker; deceased. 4. Annie L. Hunsicker—M. Mell.	231
5. Abraham H. Landis mrd. .....Hallman.	Have children. No report.	231
6. John H. Landis married Lizzie Kratz.	Have children. No report.	231
7. Annie Landis; d. young.		231
8. Elias Landis; d. young.		231
9. Kate Landis (1850) mrd. James A. Harley.	1. Elmer L. Harley (1877-1880). 2. John W. Harley (1879-1883). 3. Jacob L. Harley (1881). 4. Wilbur Harley (1888).	231
10. Benjamin F. Landis (1852) mrd. Lillie R. Heckler.	1. Benjamin F. Landis (1878). 2. Lillie M. Landis (1883). 3. Sarah E. Landis (1887-1887).	232
11. Henry H. Landis mrd. ....Longacre.	No report. Have children.	232
12. Josephine Landis (1860) mrd. Peter C. Fritz.	No children.	232
13. A. Lincoln Landis; single.		232

I. JACOB BEIDLER——ANNA MEYER.
II. JOHN BEITLER (1747-1823)——HANNAH BUCKWALTER (1755-1831).
III. MARY BEITLER (1782-1858)——JOHN LANDIS (1775-1831).
IV. JACOB B. LANDIS (1816-1878)——HANNAH STUBBLEBINE (1818-1866).

V. Generation.	VI. Generation.	Page
1. Mary F. Landis (1840-1850); d. young.		232
2. David R. Landis (1846) mrd. Emma Rooke.	1. Matilda Landis (1886).	233
3. Sarah E. Landis (1855) mrd. James H. Morris.	1. Samuel Rea Morris (1885). 2. Paul Landis Morris (1887). 3. James Morris (1889).	233

I. JACOB BEIDLER——ANNA MEYER.
II. JOHN BEITLER (1747-1823)——HANNAH BUCKWALTER (1755-1831).
III. ABRAHAM BEITLER (1785-1866)——MARY BROWER (1788-1852).

IV. Generation.	V. Generation.	Page
1. Lewis Beitler (1812-1815).		233
2. Daniel B. Beitler (1814-1881) married Mary A. E. Merklee (1820-1867).	1. Hon. Abraham M. Beitler (1853)—Julia L. Borneman. 2. Amanda C. Beitler (1855). 3. William L. Beitler (1857)—Mary B. Brown. 4. Elsie M. Beitler (1860)—William G. Carroll. 5. George F. Beitler (1862); d. in infancy. 6. Lewis E. Beitler (1863)—Clementina W. Beck.	233-237
3. Hannah Beitler (1816-1872) married Washington Garner (1813-1886).	1 Abram B. Garner (1838)—Jannetta C. England. 2. Henry Garner (1839-1876); single. 3. Rev. Harrison B. Garner (1840)—Annie L. Evans. 4. Mary F. Garner (1842-1892); single.	238-245
4. Frances B. Beitler (1819) mrd. Joseph H. Miller.	No children.	245
5. Nathan M. Beitler (1821-1838).		245
6. Sarah Beitler (1823) mrd. Jacob Gibson (—1882).	1. Mary L. Gibson (1849)—George W. Young. 2. Hannah F. Gibson (1852)—Thomas Harrington. 3. Sarah B. Gibson (1854)—John Riches. 4. Jane E. Gibson (1861); single. 5. Jacob Gibson (1865)—Alice M. North. 6. Abraham B. Gibson (1868-1877).	245-247
7. Joseph Beitler (1827-1897) married Sarah Cade (1839).	1. Mary E. Beitler (1862)—William R. Lott. 2. Fannie Beitler (1864)—William T. Tatem. 3. Daniel B. Beitler (1867). 4. Martha C. Beitler (1872); single. 5. Samuel W. Beitler (1877); single.	247
8. David Beitler (1830-1875) mrd. Elizabeth G. Fury (1834).	1. John G. F. Beitler (1860-1863). 2. David C. Beitler (1864-1895); d. single. 3. Mary E. L. Beitler (1866)—Leonard Tapley.	248-249
9. John Beitler (1834-1854); d. single.		249

I. JACOB BEIDLER ——— ANNA MEYER.
II. JOHN BEITLER (1747-1823) ——— HANNAH BUCKWALTER (1755-1831).
III. ABRAHAM BEITLER (1785-1866) ——— MARY BROWER (1788-1852).
IV. DANIEL B. BEITLER (1814-1881) ——— MARY ANN ELIZA MERKLEE (1820-1867).

V. Generation.	VI. Generation.	Page
1. Hon. Abraham M. Beitler (1853) mrd. Julia L. Borneman.	1. Harold B. Beitler (1880). 2. Elise Julia Beitler (1888).	235-237
2. Amanda C. Beitler (1855); single.		237
3. William L. Beitler (1857) mrd. Mary B. Brown.	1. Sidney H. Beitler (1882). 2. William L. Beitler (1885). 3. Mildred Beitler (1895).	237
4. Elsie Mary Beitler (1860) mrd. William G. Carroll.	1. Edwin S. Stuart Carroll (1883). 2. Helen Beitler Carroll (1886). 3. Arthur William Carroll (1889). 4. Elsie Carroll (1892).	237
5. George F. Beitler (1862); d. in infancy.		237
6. Lewis E. Beitler (1863) mrd. Clementina Beck.	1. Edwin Fitler Beitler (1895-1896). 2. Lewis Eugene Beitler, Jr. (1897).	237-238

I. JACOB BEIDLER——ANNA MEYER.
II. JOHN BEITLER (1747-1823)——HANNAH BUCKWALTER (1755-1831).
III. ABRAHAM BEITLER (1785-1866)——MARY BROWER (1788-1852).
IV. HANNAH BEITLER (1816-1872)——WASHINGTON GARNER (1813-1886).

V. Generation.	VI. Generation.	Page
1. Abram B. Garner (1838) mrd. Jannetta C. England.	No children.	238-239
2. Henry Garner (1839-1876); d. single.		239-240
3. Rev. Harrison B. Garner (1840) mrd. Anna L. Evans.	1. Mary Garner (1869)—Joseph H. Tudor. 2. Henry Abram Garner (1871). 3. Rowland E. Garner (1876-1876). 4. Albert Rowland Garner (1877).	240-243
4. Mary F. Garner (1842-1892); d. single.		243-245

I. JACOB BEIDLER ——— ANNA MEYER.
II. JOHN BEITLER (1747-1823) ——— HANNAH BUCKWALTER (1755-1831).
III. ABRAHAM BEITLER (1785-1866) ——— MARY BROWER (1788-1852).
IV. SARAH BEITLER (1823) ——— JACOB GIBSON (—1882).

V. Generation.	VI. Generation.	Page
1. Mary L. Gibson (1849) mrd. George W. Young.	1. George W. Young (1876-1879). 2. Grace R. Young (1880). 3. Blanche Young (1883). 4. Margaret Young (1885). 5. Leota M. Young (1887).	245-246
2. Hannah F. Gibson (1852) mrd. Thomas Harrington and Samuel Garn.	1. Thomas R. Harrington (1882). 2. Warren B. Harrington (1884). 3. Joseph Archie Garn (1889). 4. Stella Garn (1890-1892). 5. Ruby Frances Garn (1894).	246
3. Sarah B. Gibson (1854) mrd. John Riches.	1. Mary Riches (1877). 2. Melvin Riches (1877). 3. Sarah Leota Riches (1880). 4. Jacob Gibson Riches (1883). 5. George W. Riches (1885). 6. Lawrence B. Riches (1888). 7. Nettie Erma Riches (1890). 8. Alice Irene Riches (1893). 9. Edith June Riches (1896).	246
4. Jane E. Gibson (1861); single.		246
5. Jacob Gibson (1865) mrd. Alice A. North.	1. Jacob Clyde Gibson (1890). 2. Abraham B. Gibson (1894). 3. Charles Leon Gibson (1896).	247
6. Abraham B. Gibson (1868-1877); d. young.		247

I. JACOB BEIDLER——ANNA MEYER.
II. JOHN BEITLER (1747-1823)——HANNAH BUCKWALTER (1755-1831).
III. ABRAHAM BEITLER (1785-1866)——MARY BROWER (1788-1852).
IV. JOSEPH BEITLER (1827-1897)——SARAH CADE (1839-).

V. Generation.	VI. Generation.	Page
1. Mary E. Beitler (1862) mrd. William R. Lott.	1. Edith May Lott (1887). 2. Marion Beitler Lott (1894).	247
2. Fannie Beitler (1864) mrd. William T. Tatem.	1. Edna Sherman Tatem (1894).	247
3. Daniel B. Beitler (1867); single.		247
4. Martha C. Beitler (1872); single.		247
5. Samuel W. Beitler (1877); single.		247

I. JACOB BEIDLER ——— ANNA MEYER.
II. JOHN BEITLER (1747-1823) ——— HANNAH BUCKWALTER (1755-1831).
III. ABRAHAM BEITLER (1785-1866) ——— MARY BROWER (1788-1852).
IV. DAVID BEITLER (1830-1875) ——— ELIZABETH G. FUREY (1834).

V. Generation.	VI. Generation.	Page
1. John G. F. Beitler (1860-1863); d. young.		249
2. David C. Beitler (1864-1895); d. single.		249
3. Mary E. L. Beitler (1866) mrd. Leonard Tapley.	No children.	249

I. JACOB BEIDLER——ANNA MEYER.
II. JOHN BEITLER (1747-1823)——HANNAH BUCKWALTER (1755-1831).
III. JOSEPH BEITLER (1787-1841)——MARY BENNER (1796-1831).

IV. Generation.	V. Generation.	Page
1. Sarah Beitler (-1882) mrd. Isaac Stiteler (-1852), Samuel Irey.	1. Joseph B. Stiteler (-1864); no children. 2. Peninah E. Stiteler (1842-1870)—Isaac M. Wynn. 3. Mary Stiteler. 4. Rebecca J. Stiteler (1845-1876)—Aaron Packer. 5. Hannah E. Stiteler (1845-1902)—Rev. Wm. J. Cleveland. 6. Anna M. Stiteler (1849-1893)—Joseph Kirk. 7. Clara V. Stiteler (1851)—Montgomery Campbell. 8. Henry B. Irey.	249-252
2. Henry Beitler.	No children.	252
3. Hannah Beitler married Joseph Downing.	1. George Downing (-1879)—Mary King. 2. Sarah A. Downing (1856-1882)—Andrew C. Cox.	252

I. JACOB BEIDLER (1747-1823) — ANNA MEYER.
II. JOHN BEITLER (1787-1841) — HANNAH BUCKWALTER (1755-1831).
III. JOSEPH BEITLER (-1882) — MARY BENNER (1796-1831).
IV. SARAH BEITLER (-1882) — ISAAC STITELER (-1852), SAMUEL IREY.

V. Generation.	VI. Generation.	Page
1. Joseph B. Stiteler. (-1864).	No children.	249
2. Peninah E. Stiteler (1842-1870) mrd. Isaac M. Wynn.	1. Frank Wynn (1866)—Mary E. Eyrich. 2. Minnie L. Wynn (1868-1868). 3. Brook Wynn (1870-1871).	249-250
3. Mary Stiteler; single.		250
4. Rebecca J. Stiteler (1845-1876) mrd. Aaron Packer.	1. Isaac Packer (1874-1877). 2. William F. Packer (1876)—Edith Aikinson.	
5. Hannah E. Stiteler (1845-1902) married Rev. Wm. J. Cleveland.	1. William C. Cleveland (1874-1875). 2. Martha E. Cleveland (1875). 3. Oliver H. Cleveland (1876). 4. Laura H. Cleveland (1882). 5. George W. Cleveland (1883-1883). 6. George G. Cleveland (1885). 7. Ella May Cleveland (1889).	250-251
6. Anna M. Stiteler (1849-1893) mrd. Joseph Kirk.	No report.	251
7. Clara V. Stiteler (1851) mrd. Montgomery Campbell.	1. Sarah Campbell (1877)—Savillian Ecker.	252
8. Henry B. Irey.	No report.	252

I. JACOB BEIDLER ——— ANNA MEYER.
II. JOHN BEITLER (1747-1823) ——— HANNAH BUCKWALTER (1755-1831).
III. JOSEPH BEITLER (1787-1841) ——— MARY BENNER (1796-1831).
IV. HANNAH BEITLER ——— JOSEPH DOWNING.

V. Generation.	VI. Generation.	Page
1. George Downing (-1879) mrd. Mary King.	No children.	252
2. Sarah A. Downing (1856-1882) mrd. Andrew C. Cox (1849-1879), Pulaski Fondersmith.	1. Eva E. Cox (1879).	252

I. JACOB BEIDLER——ANNA MEYER.
II. JOHN BEITLER (1747-1823)——HANNAH BUCKWALTER (1755-1831).
III. ANN BEITLER (1789-1876)——MOSES LEWIS (1783-1859).

IV. Generation.	V. Generation.	Page
1. Eleanor B. Lewis (1816-1841) mrd. Jesse E. Philips (1816-1895).	1. Rachel A. Philips (1839)—Joseph E. Rapp. 2. Annie Philips.	252-256
2. Sarah Lewis (1817) mrd. Morgan Philips (1816-1889).	1. Edwin Philips—Elizabeth Pinkerton. 2. Mary Philips; d. young. 3. Lewis Philips; d. young.	256-257
3. Hannah Lewis (1819-1875); d. single.		257
4. Mary Ann Lewis (1820-1850); d. single.		257
5. John Lewis (1821); d. young.		257
6. Jane Lewis (1824) mrd. John S. Davis (-1897).	1. Eleanor Davis (1846); d. in infancy. 2. Lewis M. Davis (1847)—Fannie J. Cross. 3. Mary A. Davis (1849); d. in infancy. 4. Joseph E. Davis (1852)—Stella Buffum. 5. William D. Davis (1857); single. 6. Sarah A. Davis (1863-1899); d. single.	257-258
7. Isaac B. Lewis (1826) mrd. Rebecca Slawyer.	1. George S. Lewis—Cora Harris. 2. Annie Lewis—Levis Ranson.	258

I. JACOB BEIDLER (1747-1823) ═══ ANNA MEYER.
II. JOHN BEITLER (1789-1876) ═══ HANNAH BUCKWALTER (1755-1831).
III. ANN BEITLER (1816-1841) ═══ MOSES LEWIS (1783-1859).
IV. ELEANOR B. LEWIS ═══ JESSE E. PHILIPS (1816-1895).

V. Generation.	VI. Generation.	Page
1. Rachel A. Philips (1839) mrd. Joseph E. Rapp.	1. Eleanor Rapp (1864-1898)— Thomas M. Guilbert. 2. Hannah A. Rapp (1866)— Wm. E. Philips. 3. Mary E. Rapp (1868)—Edwy C. Fest. 4. Joseph L. Rapp (1872)— Mary K. Anderson. 5. Jesse P. Rapp (1875).	255-256
2. Annie Philips.	No report.	255

I. JACOB BEIDLER——ANNA MEYER.
II. JOHN BEITLER (1747-1823)——HANNAH BUCKWALTER (1755-1831).
III. ANN BEITLER (1789-1876)——MOSES LEWIS (1783-1859).
IV. SARAH LEWIS (1817)——MORGAN PHILIPS.

V. Generation.	VI. Generation.	Page
1. Edwin Philips married Elizabeth Pinkerton (1838-1874), Henrietta Smith.	1. Grace Philips. 2. Corinne Philips—Thomas Palmer. 3. Mary Elmira Philips. 4. Elizabeth Philips. 5. Sarah Philips.	256
2. Mary A. Philips; d. young.		257
3. Lewis Philips; d. young.		257

I. JACOB BEIDLER ——— ANNA MEYER.
II. JOHN BEITLER (1747-1823) ——— HANNAH BUCKWALTER (1755-1831).
III. ANNA BEITLER (1789-1876) ——— MOSES LEWIS (1783-1859).
III. ANN BEITLER (1789-1876) ——— JOHN S. DAVIS (-1897).

V. Generation.	VI. Generation.	Page
1. Eleanor Davis (1846-); died in infancy.		257
2. Lewis M. Davis (1847) mrd. Fannie J. Cross.	1. Flora J. Davis (1870-1874). 2. Charles E. Davis (1873). 3. Irene W. Davis (1881-1898).	257
3. Mary Ann Davis (1849-); died in infancy.		257
4. Joseph E. Davis (1852) mrd. Stella Buffum.	1. Carrie L. Davis. 2. Minnie May Davis; deceased. 3. John S. Davis; d. in infancy.	257
5. William D. Davis (1857); single		257
6. Sarah Ann Davis (1863-1899); died single.		258

I. JACOB BEIDLER — ANNA MEYER.
II. JOHN BEITLER (1747-1823) — HANNAH BUCKWALTER (1755-1831).
III. ANN BEITLER (1789-1876) — MOSES LEWIS (1783-1859).
IV. ISAAC B. LEWIS (1826) — REBECCA SLAWYER.

V. Generation.	VI. Generation.	Page
1. George S. Lewis married Cora Harris.	1. Annie Lewis.	
	2. John Lewis.	258
2. Annie Lewis married Levis Ranson.	1. Mary Anna Ranson.	258

I. JACOB BEIDLER——ANNA MEYER.
II. JOHN BEITLER (1747-1823)——HANNAH BUCKWALTER (1755-1831).
III. HANNAH BEITLER (1791-)——JOHN LAPP (-1878).

IV. Generation.	V. Generation.	Page
1. William Lapp.	No report.	258
2. Isaac Lapp.	No report.	258
3. Joseph Lapp.	No report.	258
4. David Lapp.	No report.	259
5. John Lapp.	No report.	259
6. Elizabeth Lapp.	No report.	259
7. Mary Lapp married ..... Stout.		259
8. Jacob B. Lapp (1814-1878) married Sarah E. McCumber.	1. James G. Lapp (1842)—Julia M. Roberts. 2. Florence Lapp (1846-1870)—Charles Day. 3. Josephine Lapp (1852)—Charles Day. 4. Orlando Lapp (1850)—Martha M. Howd.	259-260

I. JACOB BEIDLER——ANNA MEYER.
II. JOHN BEITLER (1747-1823)——HANNAH BUCKWALTER (1755-1831).
III. HANNAH BEITLER (1791-)——JOHN LAPP.
IV. JACOB B. LAPP (1814-1878)——SARAH E. McCUMBER.

V. Generation.	VI. Generation.	Page
1. James G. Lapp (1842) mrd. Julia M. Roberts.	1. Alice J. Lapp (1862)—E. J. Sylvester.	
	2. Charles J. Lapp (1865)—Helen Paxon.	
	3. Judson D. Lapp (1869-1896); d. single.	259
2. Florence Lapp (1846-1870) mrd. Charles Day.	No report.	259
3. Josephine L. Lapp (1852) mrd. Charles Day.	No report.	259
4. Orlando M. Lapp (1850) mrd. Martha M. Howd.	1. Florence J. Lapp (1874).	
	2. Sara L. Lapp (1877).	
	3. Edward J. Lapp (1883).	259 260

I. JACOB BEIDLER ——— ANNA MEYER.
II. JOHN BEITLER (1747-1823) ——— HANNAH BUCKWALTER (1755-1831).
III. ELIZABETH BEITLER (1794-1868) ——— Joseph Downing (-1822), Benj. Riter (1801-1884).

IV. Generation.	V. Generation.	Page
1. James Downing (1816) mrd. Margaret Gheen.	1. Benjamin Downing; b. and d. in 1843. 2. Thomas Downing (1845)—Sarah Brown. 3. Hannah E. Downing (1847)—W. H. Brown. 4. Ellen E. Lewis (1853)—Geo. W. Webb. 5. Lucy M. Downing (1850)—A. M. Dayton. 6. Jane E. Downing (1851-1883)—S. W. Gunter. 7. William G. Downing; b. and d. in 1853. 8. Joseph R. Downing (1854-1875). 9. George W. Downing (1856)—..... Brown. 10. John B. Downing (1859)—Clara Forcade. 11. Stephen A. D. Downing (1860).	260-263
2. John Downing married Mary C. Downing.	No report.	263
3. Thamzin (1814) Downing married George Woodward.	No children.	263
4. Sarah Downing (1819-) mrd. Solon Foster.	1. Frank Foster.	263
5. Hannah B. Downing (1821-1842) died single.		263
6. Mary A. Downing (1822-1875) married Morgan Lewis (1814-1894).	1. Francis M. Lewis; d. young. 2. Evan D. Lewis; d. young. 3. Florence Lewis; d. young. 4. Ellen E. Lewis (1853)—Geo. W. Webb. 5. Ann T. Lewis (1856)—F. M. Whitcomb. 6. Isaac T. Lewis (1858)—Sarah A. Wilson. 7. Luanna L. Lewis (1861)—W. H. Thornber. 8. Edith Lewis (1865); single.	263-265
7. Charles C. Riter (1828-1898) mrd. Hannah M. Cosgrove (1836).	1. Arthur S. Riter (1857-1882)—Iantha B. Jones. 2. Benjamin W. Riter (1859)—Melda Little. 3. Lizzie M. Riter (1864)—Frank C. Ferguson.	265-266
8. Joseph D. Riter (1830) mrd. Edith Davis.	No children.	266
9. Susan Riter (1831-1839); died young.		266
10. William W. Riter (1835) mrd. Sarah C. Falkner.	1. Susan B. Riter—J. P. Thornber. 2. Catharine Riter—Amos Thornber. 3. John H. Riter—Mary	266
11. Martha Riter (1837-1837); died in infancy.		266

I. JACOB BEIDLER——ANNA MEYER.
II. JOHN BEITLER (1747-1823)——HANNAH BUCKWALTER (1755-1831).
III. ELIZABETH BEITLER (1794-1868)——JOSEPH DOWNING (-1822) and BENJ. RITER.
IV. JAMES DOWNING——MARGARET GHEEN.

V. Generation.	VI. Generation.	Page
1. Benjamin (1843) Downing died in infancy.		260
2. Thomas Downing (1845) mrd. Sarah Brown.	1. Clara J. Downing (1871)—E. L. Sothers. 2. Charles W. Downing (1873)—Cecelia McLaughlin. 3. James E. Downing (1876)—Arden Wheeler. 4. Emily M. Downing (1878)—George Tebow. 5. Edith T. Downing (1880-1881). 6. Mary L. Downing (1882). 7. Nellie E. Downing (1884). 8. Arthur H. Downing (1886). 9. Lloyd E. Downing (1891).	260-261
3. Hannah E. Downing (1847) mrd. W. H. Brown.	1. Cora M. Brown (1868)—H. M. Golden. 2. Olla V. Brown (1871)—G. G. Wright. 3. Maude E. Brown (1881-1898)—C. L. Russell.	261
4. Mary F. Downing (1849) mrd. A. M. Dayton.	No report.	261
5. Lucy M. Downing (1850) mrd. S. W. Gunter.	1. James A. Gunter (1870). 2. Margaret B. Gunter (1871). 3. Atlina J. Gunter (1873)—H. A. Wrigley. 4. Joseph W. Gunter (1875)-Anna Douglass. 5. John C. Gunter (1876)—Emma Lippe. 6. Charles S. Gunter (1879-1881). 7. George E. Gunter (1881-1882). 8. Frank E. Gunter (1883). 9. Edith May Gunter (1885).	262
6. Jane E. Downing (1851-1883) mrd. ..... Brown.	No report.	262
7. Wm. G. Downing (1853-1853); died in infancy.		262
9. Joseph R. Downing (1854-1875); died single.		262
10. George W. Downing (1856) mrd. Clara Forcade.	1. Clara M. Downing (1884-1894). 2. Gailord Downing 1885). 3. Carl Downing (1893).	262-263
11. John B. Downing (1859) mrd. Estella M. Parks.	1. Milo A. Downing (1888). 2. Elda M. Downing (1890). 3. Carey A. Downing (1895).	263
12. Stephen A. D. Downing (1860); single.		263

I. JACOB BEIDLER——ANNA MEYER.
II. JOHN BEIDLER (1747-1823)——HANNAH BUCKWALTER (1755-1831).
III. ELIZABETH BEITLER——JOSEPH DOWNING and BENJAMIN RITER.
IV. SARAH DOWNING (1819-)——SOLON FOSTER.

V. Generation.	VI. Generation.	Page
1. Frank Foster.	No report.	263

I. JACOB BEIDLER — ANNA MEYER.
II. JOHN BEITLER (1747-1823) — HANNAH BUCKWALTER (1755-1831).
III. ELIZABETH BEITLER — JOSEPH DOWNING and BENJAMIN RITER.
IV. MARY ANN DOWNING (1822-1875) — MORGAN LEWIS (1814-1894).

V. Generation.	VI. Generation.	Page
1. Francis M. Lewis died young.		263
2. Evan D. Lewis died young.		263
3. Florence Lewis died young.		263
4. Ellen E. Lewis (1853) mrd. George W. Webb.	1. Morgan L. Webb (1876). 2. Blanche E. Webb (1880). 3. William Webb (1885). 4. Frank Webb (1888-1889). 5. Jasper Webb (1893).	264
5. Ann T. Lewis (1856) mrd. F. M. Whitcomb.	1. Clara M. Whitcomb (1882). 2. Morgan D. Whitcomb (1887-1888).	264
6. Isaac T. Lewis (1858) mrd. Sarah A. Wilson.	1. Charles R. Lewis (1886). 2. Lee T. Lewis (1891-1892). 3. Morgan R. Lewis (1894-1895). 4. Joseph F. Lewis (1896).	264
7. Luanna L. Lewis (1861) mrd. W. H. Thornber.	1. Mary A. Thornber (1882). 2. Thomas W. Thornber (1884). 3. Edith M. Thornber (1886).	264-265
8. Edith Lewis (1865); single.		265

I. JACOB BEIDLER — ANNA MEYER.
II. JOHN BEITLER (1747-1823) — HANNAH BUCKWALTER (1755-1831).
III. ELIZABETH BEITLER — JOSEPH DOWNING and BENJAMIN RITER.
IV. CHARLES C. RITER (1828-1898) — HANNAH M. COSGROVE (1836-).

V. Generation.	VI. Generation.	Page
1. Arthur S. Riter (1857-1882) married Iantha B. Jones.	1. Zula D. Riter (1879).	
	2. Charlie W. Riter (1881).	265
2. Benjamin W. Riter (1859) mrd. Melda Little.	1. Arthur L. Riter (1884).	
	2. Harry C. Riter (1886-1886).	
	3. Golda M. Riter (1888).	
	4. Lizzie E. Riter (1891).	265
3. Lizzie M. Riter (1864) mrd. Frank C. Ferguson.	1. Benjamin F. Ferguson (1880-1880).	
	2. Leda M. Ferguson (1881).	
	3. Lula C. Ferguson (1884).	
	4. Charles H. Ferguson (1887).	
	5. Frank R. Ferguson (1895).	
	6. Lizzie E. Ferguson (1897).	265-266

I. JACOB BEIDLER — ANNA MEYER.
II. JOHN BEITLER (1747-1823) — HANNAH BUCKWALTER (1755-1831).
III. ELIZABETH BEITLER — JOSEPH DOWNING and BENJAMIN RITTER.
IV. WILLIAM W. RITTER (1835-) — SARAH C. FALKNER.

V. Generation.	VI. Generation.	Page
1. Susan B. Riter married J. P. Thornber.	No report.	266
2. Catharine Riter married Amos Thornber.	No report.	266
3. John H. Riter married Mary Schmitz.	No report.	266

I. JACOB BEIDLER ——— ANNA MEYER.
II. JOHN BEITLER (1747-1823) ——— HANNAH BUCKWALTER (1755-1831).
III. ELEANOR BEITLER (1796-1870) ——— EZEKIEL EVANS (1791-1870).

IV. Generation.	V. Generation.	Page
1. Thomas B. Evans (1819) mrd. Martha J. Cheney.	1. William Evans—.....Snyder. 2. Ezekiel Evans—Ida Stauffer. 3. Walter Evans; died young. 4. Mary Evans; died young. 5. John K. Evans—May Singles. 6. Ella Evans—Dr. Calvin K. Christman. 7. Fanny Evans; single. 8. Jane Evans.	267
2. Hannah B. Evans (1821-1886) mrd. William P. Reiff (1820-1863).	1. Daniel W. Reiff (1849) .....VanDyck and Laura V. Kinzer. 2. Mary P. Reiff (1850-1869); d. single.	267-268
3. John B. Evans (1823-) mrd. Louisa E. Williams (1824).	1. Anna M. Evans (1850)—John O. Kizer. 2. Eleanor B. Evans (1851)—J. W. Kreps. 3. Henry E. Evans (1853). 4. Frank R. Evans (1854)—Sydney Michael. 5. Ida J. Evans (1856)—Willard W. Beaver. 6. John W. Evans. 7. Charles F. Evans (1859); single. 8. Elmer E. Evans (1861)—Myra I. Scoville. 9. Lewis H. Evans (1863) Blanche Clarkson. 10. Ulysses G. Evans; single.	268-270
4. Jane H. Evans (1825-1868) James W. Phipps (1825-1885).	1. Wilmer E. Phipps. 2. Evan E. Phipps. 3. Lydia A. Phipps. 4. Channing E. Phipps. 5. Dr. Ellsworth E. Phipps (1866); single.	270
5. Mary Ann Evans (-1890) mrd. Charles Frick.	1. Lewis E. Frick—Minnie Wilson. 2. Montgomery Frick—Sabilla Thomas. 3. Mary Frick; single.	270
6. Evan B. Evans (1829-1899) mrd. Annie R. Garrett (1838).	1. Franklin G. Evans (1868)—Annie C. Nelson. 2. Walter B. Evans (1872); single.	270-271
7. Lewis H. Evans (1832) mrd. Phebe H. Pennypacker.	1. Jennie Evans (1868)—Dr. Victor W. Wickert.	271
8. Rebecca Evans (-1892); died single.		271
9. Anna Evans; single.		271
10. D. Webster Evans mrd. Elizabeth Wills	1. Howard Evans.	272

I. JACOB BEIDLER = ANNA MEYER.
II. JOHN BEITLER (1747-1823) = HANNAH BUCKWALTER (1755-1831).
III. ELEANOR BEITLER (1796-1870) = EZEKIEL EVANS (1791-1870).
IV. THOMAS B. EVANS (1819) = MARTHA J. CHENEY.

V. Generation.	VI. Generation.	Page
1. William Evans mrd. ..... Snyder.	No report.	267
2. Ezekiel Evans married Ida Stauffer.	No report.	267
3. Walter Evans; died young.		267
4. Mary Evans; died young.		267
5. John K. Evans married May Singles.	No report.	267
6. Ella Evans married Calvin K. Christman.	1. Daniel Christman. 2. Mary Christman. 3. Thomas Christman.	267
7. Fannie Evans; single.		267
8. Jane Evans.	No report.	267

I. JACOB BEIDLER (1821-1886) — ANNA MEYER.
II. JOHN BEITLER (1747-1823) — HANNAH BUCKWALTER (1755-1831).
III. ELEANOR BEITLER (1796-1870) — EZEKIEL EVANS (1791-1870).
IV. HANNAH BEITLER (1821-1886) — WILLIAM P. REIFF (1820-1863).

V. Generation.	VI. Generation.	Page
1. Daniel W. Reiff married ..... Van Dyck, Laura V. Kinzer.	1. Mary Reiff.	
	2. Lillie Reiff.	
	3. Fred L. Reiff (1879).	
	4. Jessie Mary Reiff (1881).	
	5. Maggie B. Reiff (1882-1883).	
	6. Francis C. Reiff (1884).	
	7. Fay Virgil Reiff (1887).	
	8. Ora Kinzer Reiff (1895).	268
2. Mary P. Reiff (1850-1869); died single.		268

I. JACOB BEIDLER (1755-1831).
II. JOHN BEITLER (1747-1823)
III. ELEANOR BEITLER (1796-1870)
IV. JOHN B. EVANS (1823-)
ANNA MEYER.
HANNAH BUCKWALTER
EZEKIEL EVANS (1791-1870).
LOUISA E. WILLIAMS (1824-).

V. Generation.	VI. Generation.	Page
1. Anna Mary Evans (1850) mrd. John O. Kizer.	1. Edna M. Kizer (1875-1880). 2. Edwin O. Kizer (1877). 3. Claudene L. Kizer (1878). 4. Havard E. Kizer (1881). 5. Lizzie B. Kizer (1885). 6. Ruth J. Kizer (1889).	268-269
2. Eleanor B. Evans (1851) mrd. J. W. Kreps.	No children.	269
3. Henry E. Evans (1853).	No report.	269
4. Frank R. Evans (1854) mrd. Sydney Michael.	1. Lizzie Ann Evans (1879). 2. Elmer E. Evans (1883).	269
5. Ida Jane Evans (1856) mrd. Willard W. Beaver.	1. Lorena F. Beaver.	269
6. John W. Evans.		269
7. Charles F. Evans (1859); single.		269
8. Elmer E. Evans (1861) mrd. Myra I. Scoville.	No children (1899).	270
9. Lewis H. Evans (1863) mrd. Blanche Clarkson.	No report.	270
10. Ulysses G. Evans; single.		270

I. JACOB BEIDLER (1747-1823) — ANNA MEYER.
II. JOHN BEITLER (1796-1870) — HANNAH BUCKWALTER (1755-1831).
III. ELEANOR BEITLER (1825-1868) — EZEKIEL EVANS (1791-1870).
IV. JANE H. EVANS — JAMES W. PHIPPS (1825-1885).

V. Generation.	VI. Generation.	Page
1. Wilmer E. Phipps.	No report.	270
2. Evan E. Phipps; died.		270
3. Lydia A. Phipps; died.		270
4. Channing E. Phipps mrd.	No report.	270
5. Dr. Ellsworth E. Phipps (1866); single.		270

I. JACOB BEIDLER——ANNA MEYER.
II. JOHN BEITLER (1747-1823)——HANNAH BUCKWALTER (1755-1831).
III. ELEANOR BEITLER (1796-1870)——EZEKIEL EVANS (1791-1870).
IV. MARY ANN EVANS——CHARLES FRICK.

V. Generation.	VI. Generation.	Page
1. Lewis E. Frick married Minnie Wilson.	No report.	270
2. Montgomery Frick married Sabilla Thomas.	No children.	270
3. Mary Frick; single.		270

I. JACOB BEIDLER——ANNA MEYER.
II. JOHN BEITLER (1747-1823)——HANNAH BUCKWALTER (1755-1831).
III. ELEANOR BEITLER (1796-1870)——EZEKIEL EVANS (1791-1870).
IV. EVAN B. EVANS (1829-1899)——ANNIE R. GARRETT (1838).

V. Generation.	VI. Generation.	Page
1. Franklin G. Evans (1868) mrd. Annie C. Nelson.	No children.	271
2. Walter B. Evans (1872); single.		271

I. JACOB BEIDLER——ANNA MEYER.
II. JOHN BEITLER (1747-1823)——HANNAH BUCKWALTER (1755-1831).
III. ELEANOR BEITLER (1796-1870)——EZEKIEL EVANS (1791-1870).
IV. LEWIS H. EVANS (1832)——PHEBE H. PENNYPACKER.

V. Generation.

1. Jennie Evans (1868) mrd. Dr. Victor W. Wickert.

VI. Generation.

Page

271

I. JACOB BEIDLER ═══ ANNA MEYER.
II. JOHN BEITLER (1747-1823) ═══ HANNAH BUCKWALTER (1755-1831).
III. DAVID BEITLER (1799-) ═══ HANNAH EVANS.

IV. Generation.	V. Generation.	Page
1. John Beitler married Emma Breitenbach.	No report.	272
2. Evan Beitler.	No report.	272
3. William Beitler married Lizzie Breitenbach.	No report.	272
4. Richard Beitler married	No report.	272
5. Harry Beitler married	No report.	272
6. Margaret Beitler married George Breitenbach	No report.	272
7. Annie Beitler.	No report.	272

I. JACOB BEIDLER ——— ANNA MEYER.
II. ABRAHAM BEIDLER (-1800) ——— FRONE .....
III. MARY BEIDLER (1779-1862) ——— JOHN STAHR (1768-1851).

IV. Generation.	V. Generation.	Page
1. John Stahr (1798-1868) married Sarah Summers (1801-1883).	1. Marietta Stahr (1829)—John Drissel. 2. Lewis Stahr (1832-1853). 3. Samuel S. Stahr (1836-1877)—Sarah A. Horn. 4. David Stahr (1838-1851). 5. John S. Stahr, D. D. (1841)—Franconia E. Andrews. 6. Isaac S. Stahr—H. Camilla Applebach.	275-277
2. Mary S. Stahr (1800-) mrd. Christian Fluck.	1. Hannah Fluck (1819-1881)—Jacob Fosbenner. 2. John Fluck (1821-1898)—Hannah Overholt. 3. Mary A. Fluck (1823)—Jonathan Kline. 4. Susanna Fluck (1829-1896)—Peter Buchman. 5. Philip Fluck. 6. Lydia A. Fluck—Jacob K. Angeny. 7. David S. Fluck (1837-1877)—Amanda Lewis. 8. Elizabeth Fluck (1841)—Peter F. Nicholas.	278-283
3. Samuel Stahr (1808-1890) married Lydia Clymer (-1864).	1. Charles Stahr; died young. 2. Maria Stahr (1835); single. 3. Elizabeth Ann Stahr (1838); single. 4. Infant; stillborn. 5. Abraham C. Stahr (1842)—Mary A. Stout.	283-284
4. Annie Stahr (1810-1880) married Michael Martin (1807-1890).	1. John S. Martin—Susanna Afflerbach.	284-285
5. Elizabeth B. Stahr (1825-1898) married Alexander Texter (1823-1877).	1. David S. Texter (1851)—Sarah Moyer. 2. Mary S. Texter (1852); single. 3. Hannah Texter (1854); died in infancy. 4. Allen S. Texter (1856)—Addie F. Beck. 5. Catharine Texter (1857-1896); d. single. 6. Samuel Texter (1858-1866); d. young.	286

I. JACOB BEIDLER ——— ANNA MEYER.
II. ABRAHAM BEIDLER (-1800) ——— FRONE .....
III. MARY BEIDLER (1779-1862) ——— JOHN STAHR (1768-1851).
IV. JOHN STAHR (1798-1868) ——— SARAH SUMMERS (1801-1883).

V. Generation.	VI. Generation.	Page
1. Marietta Stahr (1829-) mrd. John Drissel.	No children.	275
2. Lewis Stahr (1832-1852); died single.		275
3. Samuel S. Stahr (1836-1877) married Sarah Ann Horn (1842-1896).	1. David Stahr (1863-1890). 2. Sarah E. Stahr (1864)—Alfred Crouthamel. 3. Samuel E. Stahr (1864)—Laura Romberger. 4. John J. Stahr (1872)—Lizzie Stever.	275-276
4. David Stahr (1838-1851); died young.		276
5. John S. Stahr, D. D. (1841-) mrd. Franconia E. Andrews.	1. Helen Russell Stahr. 2. John Miller Stahr. 3. Charles Patterson Stahr. 4. Mary Belle Stahr. 5. Hugh Andrews Stahr.	276-277
6. Rev. Isaac S. Stahr (1845-) mrd. H. Camilla Applebach.	1. Henry Irvin Stahr (1880). 2. Sadie I. Stahr (1882). 3. Mary Cornelia Stahr (1885). 4. Camilla Belle Stahr (1889). 5. John Nevin Stahr (1890-1901).	277

I. JACOB BEIDLER — ANNA MEYER.
II. ABRAHAM BEIDLER (-1800) — FRONE .....
III. MARY BEIDLER (1779-1862) — JOHN STAHR (1768-1851).
IV. MARY STAHR (1800-) — CHRISTIAN FLUCK.

V. Generation.	VI. Generation.	Page
1. Hannah Fluck (1819-1881) mrd. Jacob Fosbenner (1812-1870).	1. John F. Fosbenner—Mary E. Lewis.	278
2. John Fluck (1821-1898) mrd. Hannah Overholt.	No children.	279
3. Mary Ann Fluck (1823) mrd. Jonathan Kline.	No children.	279
4. Susanna Fluck (1829-1896) mrd. Peter Buchman.	1. Mary J. Buchman (1852)—Wm. S. Young. 2. Wm. H. Buchman—Ruth A. Watkins.	279-280
5. Philip Fluck married	1. Mary S. Fluck (1864)—Milton Gabel. 2. Daniel Fluck. 3. Leidy Fluck. 4. Malinda Fluck—Tilman Strohl.	280
6. Lydia Ann Fluck married Jacob K. Angeny (1821-).	1. John H. Angeny. 2. David F. Angeny (1857)—Sallie Leatherman. 3. Clayton Angeny. 4. Jacob Angeny. 5. Mary Angeny—John King. 6. Lydia A. F. Angeny (1866)—P. Harvey Fluck. 7. Ida Angeny—Asher Weikel. 8. Emma Angeny—Frank Smell. 9. Katie Angeny (1869)—Ervin S. Fluck. 10. Amelia Angeny (1878); single.	280-281
7. David S. Fluck (1837-1877) mrd. Amanda Lewis (1841).	1. Lewis L. Fluck (1862)—Lydian Hartman. 2. Rev. Jonathan L. Fluck (1864)—Laura L. Ehl. 3. Josiah Fluck (1869); died in infancy.	282-283
8. Elizabeth Fluck (1841) mrd. Peter F. Nicholas (1834).	1. Mamie Nicholas (1862)—Grier Scheetz.	283

I. JACOB BEIDLER ——— ANNA MEYER.
II. ABRAHAM BEIDLER (-1800) ——— FRONE .....
III. MARY BEIDLER (1779-1862) ——— JOHN STAHR (1768-1851).
IV. SAMUEL STAHR (1808-1890) ——— LYDIA CLYMER (-1864).

V. Generation.	VI. Generation.	Page
1. Charles Stahr; died in infancy.		283
2. Maria Stahr (1835); single.		283
3. Elizabeth Ann Stahr (1838) single.		283
4. Infant (1838); stillborn.		284
5. Abraham C. Stahr (1842) mrd. Mary Ann Stout.	1. Son (1873); stillborn.	
	2. Gertie S. Stahr (1875-1876); deceased.	
	3. Clara S. Stahr (1876-1892); deceased.	
	4. Ida Stahr (1877-); deceased.	
	5. Mary Helen Stahr (1879-1881); dec'd.	
	6. Estella S. Stahr (1880).	
	7. Ida S. Stahr (1882).	
	8. Salome S. Stahr (1884).	
	9. Catharine Ann Stahr (1885).	284

I. JACOB BEIDLER——ANNA MEYER.
II. ABRAHAM BEIDLER (-1800)——FRONE .....
III. MARY BEIDLER (1779-1862)——JOHN STAHR (1768-1851).
IV. ANNIE STAHR (1810-1880)——MICHAEL MARTIN (1807-1890).

V. Generation.

1. John S. Martin married Susanna Afflerbach.

VI. Generation.

1. Samuel T. Martin (1856)—Mary Worman.
2. William H. Martin (1857)—Mary B. Beck.
3. Mary Emma Martin (1859-1862).
4. Levi J. Martin—Elmina Funk.
5. Charles Martin (1864-1866).
6. Lewis Martin (1866); single.
7. Ida M. Martin (1868)—Chas. Trauger.
8. Sarah A. Martin—Asa Hafler.
9. Ella A. Martin (1873-1891); single.
10. Maria E. Martin (1875-1884).
11. Harvey J. Martin (1878)—Sadie Lovet.

Page 284-285

I. JACOB BEIDLER ANNA MEYER.
II. ABRAHAM BEIDLER (-1800) FRONE .....
III. MARY BEIDLER (1779-1862) JOHN STAHR (1768-1851).
IV. ELIZABETH B. STAHR (1825-1898) ALEXANDER TEXTER (1823-1877).

V. Generation.	VI. Generation.	
1. David S. Texter (1851) mrd. Sarah Moyer.	1. Simeon M. Texter (1876)—Ella Bealer.	
	2. Levi M. Texter (1878); single.	286
2. Mary S. Texter (1852); single.		286
3. Hannah Texter (1854-1854); died in infancy.		286
4. Allen S. Texter (1856) mrd. Addie F. Beck.	No report.	286
5. Catharine Texter (1857-1896); died single.		286
6. Samuel Texter (1858-1866); died young.		286

I. JACOB BEIDLER ═══ ANNA MEYER.

II. JACOB BEIDLER (1750-1781) ═══ ANNIE LEDERACH.

III. Generation.	IV. Generation.	Page
1. Henry Beidler (1775-1859) married Susanna Fultz.	1. John Beidler (1802-1888)— Anna Kauffman and Mary Kauffman. 2. Jacob Beidler (1812-)— Katharine Nickey and Susan Kozer. 3. Susanna Beidler—John B. Adams. 4. Nancy Beidler; died young.	289-299
2. Jacob Beidler (1776-1866) married Susanna Krout (1784-1864).	1. Annie Beidler (1808-1893)— Samuel Stover. 2. Aaron Beidler (1810-1875)— Susanna Kratz. 3. Elizabeth Beidler (1811-1894)— Isaac Kratz. 4. Henry Beidler (1812-1893)— Sarah Sammons. 5. Nathan C. Beidler (1814-1888) Mary Krout and Elizabeth Swartley. 6. Jacob Beidler (1815-1898)— Mary Ann Funk. 7. Christian Beidler (1817-1826). 8. Susan Beidler (1820-1901). Jacob Fretz. 9. Joseph Beidler (1821)— Maria Bewighouse.	299-323
3. Annie Beidler (1778-1852) married Henry Licey.	No children.	323

I. JACOB BEIDLER ——— ANNA MEYER.
II. JACOB BEIDLER (1750-1781) ——— ANNIE LEDERACH.
III. HENRY BEIDLER (1775-1859) ——— SUSANNA FULTZ.

IV. Generation. **V. Generation.**

Page

1. John Beidler (1802-1888) married Anna Kauffman, Mary Kauffman.
   1. Henry Beidler; died in infancy.
   2. John K. Beidler (1828)— Sophia Ziegler and Anna M. Matthew.
   3. Leah Beidler (1829-1850)— Levi Mellinger.
   4. Jacob K. Beidler (1833)— Elizabeth Beistline.
   5. Henry G. Beidler (1836-1887)— Margaret White.
   6. Amanda Beidler (1838)— Levi P. Snyder.
   7. Catharine Beidler (1840-1894)— Francis Bear.
   8. Susanna Beidler (1843)— Hezekiah Yoter.
   9. Mary Beidler (1849)—Joseph S. Brandt.

   289-293

2. Jacob Beidler (1812) mrd. Catharine Nickey.
   1. Susanna Beidler—Emanuel Shughart.
   2. John Beidler; died single.
   3. Nancy J. Beidler (1838)— Amos Sweigert.
   4. Aaron Beidler; died single.
   5. William W. Beidler (1841-1901)— Elizabeth Miller.
   6. Abraham Beidler—Amanda Zinn.
   7. Catharine Beidler—Franklin Seitz.
   8. Minnie Beidler.
   9. Sybilla Beidler
   10. ..... Beidler; died young.

   293-295

3. Susanna Beidler married John B. Adams.
   1. William B. Adams (1838)— Agnes Kauffman.
   2. Henry H. Adams (1840)— Susan Gillinger.
   3. George B. Adams (1842)— Elizabeth Minich, Harriet Mellinger.
   4. Jacob Adams; died young.
   5. Jeremiah Adams.
   6. Isaac Adams; died young.
   7. Israel Adams (1851).
   8. Aaron Adams; died in infancy.
   9. Mary Adams—Henry Cooper.
   10. John Adams; died young.
   11. Infant; died unnamed.
   12. Jefferson Adams—Harriet Mellinger.
   13. Aaron B. Adams—Harriet Weidman.

   296-299

4. Nancy Beidler; died young.

   299

I. JACOB BEIDLER (1802-1888) — ANNA MEYER.
II. JACOB BEIDLER (1750-1781) — ANNIE LEDERACH.
III. HENRY BEIDLER (1775-1869) — SUSANNA FULTZ.
IV. JOHN BEIDLER — ANNA KAUFFMAN and MARY KAUFFMAN.

V. Generation.	VI. Generation.	Page
1. Henry Beidler; died in infancy.		289
2. John K. Beidler (1828) mrd. Sophia Ziegler, Anna M. Matthew.	1. Elizabeth M. Beidler (1857)—John E. Mickey. 2. Earl J. Beidler (1880).	289-290
3. Leah Beidler (1829-1850) mrd. Levi Mellinger.	1. One child; died in infancy.	290
4. Jacob K. Beidler (1833) mrd. Elizabeth Beistline (1830).	1. John B. Beidler (1857)—Anna Shetron. 2. Susanna Beidler (1859)—Harry K. Shughart. 3. Madora Beidler (1861)—George M. Wetzel. 4. Anna M. Beidler (1868)—Rev. Chas. E. Wagner. 5. Jacob M. Beidler (1871).	290-291
5. Henry G. Beidler (1836-1887) mrd. Margaret White (1838).	1. Annie L. Beidler (1858-1892)—James M. Greason. 2. Catharine Beidler (1860)—Frank P. Brehm. 3. Maud Beidler (1862-1882); died single.	291-292
6. Amanda Beidler (1838) mrd. Levi P. Snyder.	No children.	292
7. Catharine Beidler (1840-1894) mrd. Francis Bear.	1. Elmer Bear—Katie Albright. 2. Anna M. Bear—Scott Allter. 3. Fannie Bear—John Wert. 4. Joseph Bear.	292
8. Susanna Beidler (1843) mrd. Hezekiah Yoter, John B. Diller.	1. Barsty Yoter; died young.	292-293
9. Mary Beidler (1849) mrd. Joseph S. Brandt.	1. Mary E. Brandt (1876)—Percy Harmon. 2. John B. Brandt (1878)—Myrtle Leidigh. 3. Walter M. Brandt (1883).	293

GENEALOGICAL CHART—BEIDLER HISTORY. No. 117.

I. JACOB BEIDLER——ANNA MEYER.
II. JACOB BEIDLER (1750-1781)——ANNA LEDERACH.
III. HENRY BEIDLER (1775-1859)——SUSANNA FULTZ.
IV. JACOB BEIDLER (1812)——CATHARINE NICKEY and SUSAN KOZER.

V. Generation.	VI. Generation.	Page
1. Susanna Beidler married Emanuel Shughart.	1. William Shughart—..... Swartz. 2. Peter Shughart—..... Nailor. 3. Emanuel Shughart—Alice Zimmerman. 4. David Shughart. 5. Jacob Shughart. 6. Alfred Shughart—Ida Snyder. 7. Priscilla Shughart—Charles Blosser. 8. Anna Shughart—John M. Cooper. 9. Ellen Shughart—Harry Brownwell. 10. Sarah Shughart—Christopher Spangler. 11. Son; drowned.	293-294
2. John Beidler; died single.		294
3. Nancy J. Beidler (1838) mrd. Amos Sweigert (1831-1884).	1. William Sweigert (1857)—Annie F. Rinehart. 2. George W. Sweigert (1860)—Annie Young.	294-295
4. Aaron Beidler; died single.		295
5. William W. Beidler (1841-1901) married Elizabeth Miller (-1894).	1. Elsie Beidler (1868)—John T. Harris. 2. Nettie Beidler (1872-1891); d. single. 3. Royal Beidler (1875); single. 4. Amanda Beidler (1877-1896). 5. Ethel Beidler (1885). 6. Glen Beidler (1888). 7. William W. Beidler (1891).	295
6. Abraham Beidler (1851-1892) married Amanda Zinn.	1. ..... Beidler; deceased.	295
7. Catharine Beidler married Franklin Seitz.	No children.	295
8. Minnie Beidler.	No report.	295
9. Sybilla Beidler.	No report.	295
10. ..... Beidler; died young.		295

I. JACOB BEIDLER — ANNA MEYER.
II. JACOB BEIDLER (1750-1781) — ANNIE LEDERACH.
III. HENRY BEIDLER (1775-1859) — SUSANNA FULTZ.
IV. SUSANNA BEIDLER — JOHN B. ADAMS.

V. Generation.	VI. Generation.	Page
1. William B. Adams (1838) mrd. Agnes Kauffman.	No children.	295-296
2. Henry H. Adams (1840) mrd. Susan Gillinger.	No children.	296
3. George B. Adams (1842) mrd. Elizabeth Minich.	1. Henry M. Adams (1867)—Ada Seib. 2. Minerva Adams (1869)—B. F. Lewis. 3. Susan Adams (1873)—Benjamin A. Peters. 4. Agnes Adams (1875)—George Jacobs. 5. Spencer Adams (1884). 6. William Adams (1886). 7. Aaron Adams (1888). 8. Theodore Adams (1890-). 9. Sallie Adams (1893).	296-297
4. Jacob Adams; died young.		297
5. Jeremiah Adams mrd. ....., Sallie Klise.	1. Lizzie Adams; died young.	297
6. Isaac Adams; died young.		297
7. Israel Adams (1851); single.		297
8. Aaron Adams; died in infancy.		297
9. Mary Adams married Henry Cooper.	1. Laura Cooper—John Hunsberger. 2. Susan Cooper—George Shimp. 3. Graybill Cooper. 4. Henry Cooper. 5. Edna Cooper. 6. Minnie Cooper. 7. Jeremiah Cooper; deceased. 8. Sallie Cooper. 9. Aaron Cooper; deceased.	298
10. John Adams; died young.		298
11. Infant; died unnamed.		298
12. Jefferson Adams married Harriet Mellinger.	1. Frank Adams—Sarah Price. 2. Harry Adams. 3. John Adams.	298
13. Aaron B. Adams married Harriet Weidman.	1. Arthur Adams. 2. George Adams. 3. Ivan Adams. 4. Harriet Adams. 5. Helen Adams; deceased.	298-299

I. JACOB BEIDLER——ANNA MEYER.
II. JACOB BEIDLER (1750-1781)——ANNIE LEDERACH.
III. JACOB BEIDLER (1776-1866)——SUSANNAH KROUT (1784-1864).

IV. Generation.	V. Generation.	Page
1. Annie Beidler (1808-1893) mrd. Samuel Stover (1804-1888).	1. Susan B. Stover (1839-1842); d. young. 2. Eliza B. Stover (1844)—Christian M. Myers.	299-300
2. Aaron Beidler (1810-1875) mrd. Susanna Kratz (1816-1894).	1. Irene Beidler (1842)—R. M. Eppstein. 2. Minerva Beidler (1845)—Wesley T. Pratt. 3. Louis H. Beidler (1848-1873)—Mary Bradley. 5. Isaac B. Kratz (1841)—	300-302
3. Elizabeth Beidler (1811-1894) married Isaac Kratz (1807-1879).	1. Susanna Kratz (1832)—Henry B. Moyer. 2. Mary B. Kratz (1833-1837); d. young. 3. Jacob B. Kratz (1835)—Catharine Loux. 4. Henry B. Kratz (1838)—Leah Meyers. 5. Isaac B. Kratz (1841)—Sarah A. Nace and Mary Fretz. 6. John B. Kratz (1844)—Annie L. Fretz. 7. Abraham B. Kratz (1847-65); d. single. 8. David B. Kratz (1850-)—Anna Myers.	302-304
4. Henry Beidler (1812-1893) mrd. Sarah Sammons (1831-1886).	1. Herbert A. Beidler (1861)—Ida L. Merriman.	305-307
5. Nathan C. Beidler (1814-1888) married Mary Krout (1810-1850), Elizabeth Swartley (1818-1897).	1. Aaron Beidler (1839-1840); d. infant. 2. Mary A. Beidler (1840)—Henry Rosenberger. 3. Jeremiah Beidler (1842). 4. Susanna Beidler (1843)—Joseph Aimes. 5. Jacob Beidler (1845)—Elizabeth Godshalk. 6. Ann E. Beidler (1847)—Adolph Schremp and Peter Miller. 7. Sarah Beidler (1849)—Emil Johnson. 8. Mary M. Beidler (1852)—Dr. R. H. Andrews. 9. Elizabeth S. Beidler (1854)—Benjamin F. Shearer. 10. Emma Beidler (1855)—Clinton Frankenfield. 11. Nathan S. Beidler (1857)—Lillian Kochersperger. 12. Barbara Beidler (1862)—Edward Hafler.	307-312

I. JACOB BEIDLER——ANNA MEYER.
II. JACOB BEIDLER (1750-1781)——ANNIE LEDERACH.
III. JACOB BEIDLER (1776-1866)——SUSANNA KROUT (1784-1864).

IV. Generation.

6. Jacob Beidler (1815-1898) married Mary Ann Funk (1821-1900).

V. Generation.

Page

1. Joseph Beidler (1845-1845); d. infant.
2. Infant daughter; d. unnamed.
3. Augustus F. Beidler (1848)—Louisa Hannah.
4. William H. Beidler (1851-1897)—Ada M. Gregory.
5. Francis Beidler (1854)—Elizabeth M. Loose.
6. Emma Beidler (1857)—Arthur B. Camp.
7. John Beidler (1859-1881); died single.
8. David Beidler (1862); single.
9. George Beidler (1864)—Margaret E. Young. 313-320

7. Christian Beidler (1817-1826); died young. 320

8. Susan Beidler (1820-1901) married Jacob Fretz (1803-1869).

1. Emma Fretz (1841)—Abraham M. Leatherman.
2. Mary Fretz (1842-1842); d. in infancy.
3. Reed Fretz (1844)—Amanda Loux.
4. Rachel Fretz (1846)—William H. Slotter.
5. Abraham E. Fretz; died single.
6. Lizzie Fretz (1850)—Nelson K. Leatherman.
7. Infant son; died unnamed.
8. Susan Fretz (1856-1856); d. in infancy.
9. Philip K. Fretz (1858)—Charlotte La Barre.
10. Anna L. Fretz (1861-1862); died young. 320-322

9. Joseph Beidler (1821) mrd. Maria Bewighouse (1825).

1. Susanna Beidler (1846-1847); d. young.
2. Israel Beidler (1847)—Isabella A. Smith.
3. Samuel Beidler (1849-1899)—Rachel Shaddinger.
4. Mary Beidler (1852-1862); died young.
5. Anna E. Beidler (1854)—John Myers.
6. Sarah Beidler (1856-1856); d. infant. 322-323

I. JACOB BEIDLER (1750-1781) — ANNA MEYER.
II. JACOB BEIDLER (1776-1866) — ANNIE LEDERACH.
III. ANNIE BEIDLER (1808-1893) — SUSANNA KROUT (1784-1864).
IV. SAMUEL STOVER (1804-1888).

V. Generation.	VI. Generation.	Page
1. Susan B. Stover (1839-1842); died young.		300
2. Eliza B. Stover (1844) mrd. Christian M. Myers.	1. Samuel H. Myers (1864)—Eleanor M. Stover.	
	2. Hugh Ely Myers (1871).	
	3. Ira Stover Myers (1876).	300

I. JACOB BEIDLER——ANNA MEYER.
II. JACOB BEIDLER (1750-1781)——ANNIE LEDERACH.
III. JACOB BEIDLER (1776-1866)——SUSANNA KROUT (1784-1864).
IV. AARON BEIDLER (1810-1875)——SUSANNA KRATZ (1816-1894).

V. Generation.	VI. Generation.	Page
1. Irene Beidler (1842) mrd. R. M. Eppstein.	1. Aaron R. Eppstein (1875).	300-301
2. Minerva Beidler (1845) mrd. Wesley T. Pratt.	1. Helen Maria Pratt (1866). 2. Louisa Irene Pratt (1867). 3. Anna I. Pratt (1871)—Clarence F. Richie.	301
3. Louis H. Beidler (1848-1873) married Mary Bradley.	1. Gertrude L. Beidler (1873)—Frank H. Cornell.	301
4. Lizzie L. Beidler (1859-1861); died young.		302

I. JACOB BEIDLER (1750-1781) — ANNA MEYER.
II. JACOB BEIDLER (1776-1866) — ANNIE LEDERACH.
III. ELIZABETH BEIDLER (1811-1894) — SUSANNA KROUT (1784-1864).
IV. ISAAC KRATZ (1807-1879).

V. Generation.	VI. Generation.	Page
1. Susanna Kratz (1832) mrd. Henry B. Moyer.	See Henry B. Moyer Family Chart.	302
2. Mary B. Kratz (1833-1837); died young.		302
3. Jacob B. Kratz (1835) mrd. Catharine Loux.	1. Isaac L. Kratz (1865)—Minnie N. Ott. 2. Lizzie A. Kratz (1868)—Milton B. Geho.	302
4. Henry B. Kratz (1838) mrd. Leah Meyers, Kate Godshall.	1. Sylvanus Kratz (1861)—Sarah Meyers. 2. Emma Kratz (1864)—Wm. H. Fulmer. 3. Jonas Kratz (1866)—Lizzie Sine. 4. Leidy M. Kratz (1868)—Lizzie B. Ott. 5. Mary E. Kratz (1870)—Daniel Hartzell. 6. Harvey Kratz (1873). 7. Horace Kratz (1875). 8. Henry W. Kratz (1879). 9. Daniel Kratz. 10. Lizzie Kratz. 11. Lewis Kratz. 12. Edwin Kratz (1898). 13. Katie Kratz (1898-); died in infancy.	302-304
5. Isaac B. Kratz (1841) mrd. Sarah Ann Nace, Mary Fretz.	1. Jonas N. Kratz (1866)— Annie McCandles. 2. Lizzie N. Kratz (1868)— Linford L. Ford. 3. Franklin N. Kratz (1873-91); d. single.	304
6. John B. Kratz (1844) mrd. Annie L. Fretz.	1. Isaac F. Kratz (1881). 2. Irene F. Kratz (1884).	304
7. Abraham B. Kratz (1847-1865); died single.		304
8. David B. Kratz (1850) mrd. Anna Myers.	1. Samuel Kratz. 2. Steward Kratz.	

II. JACOB BEIDLER (1750-1781) ——— ANNA MEYER.
III. JACOB BEIDLER (1776-1866) ——— ANNIE LEDERACH.
IV. HENRY BEIDLER (1812-1893) ——— SUSANNA KROUT (1784-1864).
——— SARAH SAMMONS (1831-1886).

V. Generation.	VI. Generation.	Page
1. Herbert A. (1861) Beidler married Ida L. Merriman.	No children.	306

I. JACOB BEIDLER (1750-1781) — ANNA MEYER.
II. JACOB BEIDLER (1776-1866) — ANNIE LEDERACH.
III. JACOB C. BEIDLER (1814-1888) — SUSANNA KROUT (1784-1864).
IV. NATHAN C. BEIDLER — MARY KROUT, ELIZABETH SWARTLEY.

V. Generation.	VI. Generation.	Page
1. Aaron Beidler (1839-1840); died young.		307
2. Mary Ann Beidler (1840) mrd. Henry Rosenberger (1837-1891).	1. Ella Rosenberger (1862). 2. Katharine Rosenberger (1864). 3. Emma Rosenberger (1866). 4. Minerva Rosenberger (1868). 5. Henry B. Rosenberger (1877-1895). 6. Anna Rosenberger (1879-1883). 7. Ida Rosenberger (1881).	307-308
3. Jeremiah Beidler (1842) mrd.	No report.	308
4. Susanna Beidler (1843) mrd. Joseph Aimes.	1. Nathan Aimes. 2. Della Aimes. 3. Harrison Aimes. 4. Pearl Aimes. 5. Rachel Aimes; deceased. 6. Infant.	308
5. Jacob Beidler (1845) mrd. Elizabeth Godshalk	1. Mary A. Beidler (1869)— Abraham Swartz. 2. Nathan G. Beidler (1871)— Mary Derstine. 3. Clara Beidler (1873)— Abraham B. Moyer.	308
6. Ann E. Beidler (1847) mrd. Adolph Schremp, Peter Miller.	1. Charles H. Schremp (1880). 2. Clarence E. Schremp.	309
7. Sarah Beidler (1849) mrd. Emil Johnson.	No children.	309
8. Mary M. Beidler (1852) mrd. Dr. R. H. Andrews.	1. Lottie Grace Andrews (1877). 2. Florence M. Andrews (1879)— Walter B. Newman. 3. Beatrice L. Andrews (1885). 4. Russell H. Andrews (1894-1895); died in infancy.	309-311
9. Elizabeth S. Beidler (1854) mrd. Benjamin F. Shearer	1. William K. Shearer (1877-1877). 2. Gertrude H. Shearer (1879). 3. Herbert B. Shearer (1883).	311-312
10. Emma Beidler (1855) mrd. Clinton Frankenfield.	1. Howard B. Frankenfield (1876). 2. Eveline Frankenfield (1881-1882). 3. Oscar R. Frankenfield (1883). 4. B. Bertram Frankenfield (1885).	312
11. Nathan S. Beidler (1857) mrd. Lillian Kochersperger.	1. Nathan P. Beidler (1883-1883). 2. Lillian Beidler (1885-1885). 3. Leon K. Beidler (1886).	312
12. Barbara Beidler (1862) mrd. Edward Hafler.	1. Nellie Hafler (1887). 2. Warren Hafler (1889-1889). 3. James Hafler (1890-1890). 4. Elizabeth Hafler (1891). 5. Frederick Hafler (1893-1893). 6. Edward Hafler (1894).	312

I. JACOB BEIDLER (1750-1781) ANNA MEYER.
II. JACOB BEIDLER (1776-1866) ANNIE LEDERACH.
III. JACOB BEIDLER (1815-1898) SUSANNA KROUT (1784-1864).
IV. JACOB BEIDLER MARY ANN FUNK (1821-1900).

V. Generation.	VI. Generation.	Page
1. Joseph Beidler (1845-1845); died in infancy.		319
2. Infant daughter; died unnamed.		319
3. Augustus F. Beidler (1848) mrd. Louisa Hannah.	1. Augustus Hannah Beidler (1891). 2. J. Francis Beidler (1894). 3. Robert Ayres Beidler (1896).	319
4. Wm. Henry Beidler (1851) mrd. Ada M. Gregory.	1. William Gregory Beidler (1880-1881). 2. Walter Henry Beidler (1883-1884).	319
5. Francis Beidler (1854) mrd. Elizabeth M. Loose.	1. Francis Beidler (1897). 2. Elizabeth Loose Beidler (1901).	319
6. Emma Beidler (1857) mrd. Arthur B. Camp.	1. Mary Beidler Camp (1889). 2. Jay Beidler Camp (1891). 3. Gertrude Elizabeth Camp (1898).	320
7. John Beidler (1859-1881); died single.		320
8. David Beidler (1862); single.		320
9. George Beidler (1864) mrd. Margaret E. Young.	1. George Beidler, Jr. (1901-1901); d. inf. 2. John Jacob Beidler (1902).	320

I. JACOB BEIDLER (1750-1781) — ANNA MEYER.
II. JACOB BEIDLER (1776-1866) — ANNIE LEDERACH.
III. SUSAN BEIDLER (1820-1901) — SUSANNA KROUT (1784-1864).
IV. JACOB FRETZ (1803-1869).

V. Generation.	VI. Generation.	Page
1. Emma Fretz (1841) mrd. Abraham M. Leatherman.	1. Horace Leatherman (1864-1871); died. 2. J. Kirk Leatherman (1866). 3. Henry W. Leatherman (1867)— Clara Mumbauer. 4. Erwin E. Leatherman (1871)— Blanche Wilkison.	320-321
2. Mary Fretz (1842-1842); died in infancy.		321
3. Reed Fretz (1844) mrd. Amanda Loux.	1. J. Franklin Fretz (1870)— Minnie M. Trauch. 2. Minerva Fretz (1872)— A. Oscar Martin. 3. Anna L. Fretz (1873)— Reading G. Palmer. 4. Nelson O. Fretz (1875). 5. Mabel C. Fretz (1877). 6. Mary M. Fretz (1879).	321
4. Rachel Fretz (1846) mrd. William H. Slotter.	1. Jacob Fretz Slotter (1885-1892).	322
5. Abraham Ely Fretz; died single.		322
6. Lizzie Fretz (1850) mrd. Nelson K. Leatherman.	1. Warren F. Leatherman (1880-1880). 2. Susan Pearl Leatherman (1882).	322
7. Infant Son; died unnamed.		322
8. Susan Fretz (1856-1856); died in infancy.		322
9. Philip Kirk Fretz (1858) mrd. Charlotte La Barre.	No children.	322
10. Anna Laura (1861-1862) Fretz; died in infancy.		322

I. JACOB BEIDLER——ANNA MEYER.
II. JACOB BEIDLER (1750-1781)——ANNIE LEDERACH.
III. JACOB BEIDLER (1776-1866)——SUSANNA KROUT (1784-1864).
IV. JOSEPH BEIDLER (1821)——MARIA BEWIGHOUSE (1825).

V. Generation.	VI. Generation.	Page
1. Susanna Beidler (1846-1847); died young.		322
2. Israel Beidler (1847) mrd. Isabella A. Smith.	1. George Francis Beidler.	323
3. Samuel Beidler (1849-1899) married Rachel Shaddinger.	1. Howard Beidler (1878). 2. Susie Beidler (1881). 3. Mary Emma Beidler (1885). 4. Henry Beidler (1890).	323
4. Mary Beidler (1852-1862); died young.		323
5. Anna E. Beidler (1854) mrd. John Myers.	No children.	323
6. Sarah Beidler (1856-1856); died in infancy.		323

I. JACOB BEIDLER——ANNA MEYER.

II. CHRISTIAN BEITLER——SUSANNA SHELLY. (1754-1827)

III. Generation.	IV. Generation.	Page
1. Elizabeth Beidler (1787-1852) married Henry Fretz (1787-1874).	1. Susan B. Fretz (1810-1889)—Jonas D. Moyer.	
	2. Christian B. Fretz (1814-)—Elizabeth Fretz.	
	3. Eliza B. Fretz (1817)-)—Philip K. Fretz.	
	4. Henry B. Fretz (1820-1859)—Elizabeth Landis.	
	5. Mark B. Fretz (1824)—Mary Landis.	325-330
2. Nancy Beidler married Abraham Moyer.	1. John B. Moyer (1818-1903)—Hannah Beidler.	
	2. Susan Moyer—Daniel Yoder.	
	3. Christian B. Moyer (1823-1901)—Sarah Landis.	
	4. Henry B. Moyer (1826)—Susanna Kratz.	
	5. Mary Ann Moyer (1833-1871)—Cornelius Loux.	
	6. Abraham B. Moyer (1835)—Matilda Koch.	330-334
3. Mary Beidler; died single.		334

I. JACOB BEIDLER——ANNA MEYER.
II. CHRISTIAN BEITLER (1754-1827)——SUSANNA SHELLY.
III. ELIZABETH BEITLER (1787-1852)——HENRY FRETZ (1787-1874).

IV. Generation.	V. Generation.	Page
1. Susan B. Fretz (1810-1889) Jonas D. Moyer (1801-1873).	1. Eliza Moyer (1831-1858)—John S. Clymer. 2. Henry F. Moyer (1833)—Mary A. Shearer. 3. William Moyer (1837); d. in infancy. 4. Susan F. Moyer (1839)—Elias A. Hunsicker.	325-327
2. Christian B. Fretz (1814-) mrd. Elizabeth Fretz.	1. One child; died unnamed.	327
3. Eliza B. Fretz (1817-) mrd. Philip K. Fretz (1809-1892).	1. Susan Fretz (1838)—Mahlon Meyers. 2. Anna Fretz (1840); single. 3. Rebecca Fretz (1843)—James L. Reber. 4. Henry E. Fretz (1847)—Amanda Moyer. 5. Jacob Fretz (1852-)—Josephine Berks.	327-328
4. Henry B. Fretz (1820-1859) married Elizabeth Landis.	1. Ralph L. Fretz (1846-1897)—Martha J. Beideman. 2. Henry L. Fretz (1851)—Mary E. Smith. 3. Mary E. Fretz (1853)—Joseph E. Detweiler, Abel N. Myers. 4. John M. Fretz (1857); single.	328-329
5. Mark B. Fretz (1824) mrd. Mary Landis.	No children.	330

I. JACOB BEIDLER (1754-1827) ═══ ANNA MOYER.
II. CHRISTIAN BEITLER (1787-1852) ═══ SUSANNA SHELLY.
III. ELIZABETH BEIDLER (1810-1889) ═══ HENRY FRETZ (1787-1874).
IV. SUSAN B. FRETZ ═══ JONAS D. MOYER (1801-1873).

V. Generation.	VI. Generation.	Page
1. Eliza Moyer (1831-1858) married John S. Clymer.	1. Adeline Clymer (1852-1857); d. young. 2. Eliza Clymer (1858-58); d. in infancy.	326
2. Henry F. Moyer (1833) mrd. Mary A. Shearer.	1. Harvey S. Moyer. 2. J. Warren Moyer—Jennie Clausen. 3. Frank S. Moyer—Emma Wolf. 4. Addie Moyer. 5. Florence Moyer.	326
3. William Moyer (1837-); died in infancy.		326
4. Susan F. Moyer (1837) mrd. Elias A. Hunsicker.	1. Ella M. Hunsicker (1857); single. 2. Clayton M. Hunsicker—Amelia Seigel.	326-327

I. JACOB BEIDLER ——— ANNA MEYER.
II. CHRISTIAN BEITLER (1754-1827) ——— SUSANNA SHELLY.
III. ELIZABETH BEIDLER (1787-1852) ——— HENRY FRETZ (1787-1874).
IV. ELIZA B. FRETZ (1817) ——— PHILIP K. FRETZ (1809-1892).

V. Generation.	VI. Generation.	Page
1. Susan Fretz (1838-) mrd. Mahlon Meyers (1839-1869).	No children.	327
2. Anna Fretz (1840); single.		327
3. Rebecca Fretz (1843) mrd. James S. Reber.	1. Erwin M. Reber (1864)—Marietta Ruppee. 2. Schuyler C. Reber (1867). 3. Philip E. Reber (1871-1883); d. young. 4. James W. Reber (1878). 5. Gertrude P. Reber (1880-83); d. young. 6. Edna M. Reber (1884).	327-328
4. Henry E. Fretz (1847) mrd. Amanda Moyer.	1. Edgar M. Fretz (1871-1875); d. young. 2. James O. Fretz (1873). 3. Warren Fretz (1875)—Clara Bissey. 4. Philip K. Fretz, Jr. (1876). 5. Erwin C. Fretz (1878). 6. Lizzie B. Fretz (1881). 7. Eugene Fretz (1883). 8. Herbert Fretz (1885). 9. Florence Fretz (1887).	328
5. Jacob Fretz (1852-) mrd. Josephine Berks.	1. James Garfield Fretz.	328

I. JACOB BEIDLER ——— ANNA MEYER.
II. CHRISTIAN BEITLER (1754-1827) ——— SUSANNA SHELLY.
III. ELIZABETH BEIDLER (1787-1852) ——— HENRY FRETZ (1787-1874).
IV. HENRY B. FRETZ (1820-1859) ——— ELIZABETH LANDIS.

V. Generation.	VI. Generation.	Page
1. Ralph L. Fretz (1846-1897) mrd. Martha J. Beideman.	1. Anna E. Fretz (1872)— Wm. H. Vaughn. 2. John B. Fretz (1875)—Rachel J. Noll.	328-329
2. Henry L. Fretz (1851) mrd. Mary E. Smith.	1. Clara V. Fretz (1880)— Albert C. Meixell. 2. Ethel M. Fretz (1883). 3. Josephine S. Fretz (1892).	329
3. Mary E. Fretz (1853) mrd. Joseph E. Detweiler, Abel N. Myers.	1. Theodore F. Detweiler (1874). 2. Ross F. Detweiler (1888).	329
4. John M. Fretz (1857); single.		329

I. JACOB BEIDLER——ANNA MEYER.
II. CHRISTIAN BEITLER (1754-1827)——SUSANNA SHELLY.
III. NANCY BEIDLER——ABRAHAM MOYER.

IV. Generation.	V. Generation.	Page
1. John B. Moyer (1818-1903) married Hannah Beidler.	1. Abraham Moyer—Savilla Barndt. 2. Levi B. Moyer (1853)—Elmira Kepler. 3. Annie Moyer—William Fisher. 4. John B. Moyer—Sarah Shaffer. 5. Henry B. Moyer—Amanda Seachrist. 6. Mary Moyer—Samuel Weaver.	330-331
2. Susan Moyer married Daniel Yoder.	1. Abraham Yoder; single. 2. Eliza Yoder (1848)—Alfred A. Ritter.	331
3. Christian B. Moyer (1823-1901) mrd. Sarah Landis (1827-1895).	1. Mary A. Moyer (1850)—Oliver H. Smith. 2. Clementine Moyer (1853-1895)—Josiah Fry. 3. William L. Moyer (1856) Martha J. Baird. 4. Abraham L. Moyer (1860)—Jennie Bowlby. 5. Christian L. Moyer (1867-95); d. single.	331-332
4. Henry B. Moyer (1826) mrd. Susanna Kratz.	1. Eliza A. Moyer (1860)—Henry Trumbore. 2. Ellen M. Moyer (1869)—Edwin Kulp.	333
5. Mary Ann Moyer (1833-1871) married Cornelius Loux.	1. Annie E. Loux (1856)—Milton H. Biehn. 2. Mary Amanda Loux (1857); single. 3. Horace M. Loux (1863)—Martha L. Eichner.	333
6. Abraham B. Moyer (1835) mrd. Matilda Koch.	1. William K. Moyer (1864)—Ida Baringer. 2. Elmina Moyer (1867-1882); d. single.	333-334

I. JACOB BEIDLER — ANNA MEYER.
II. CHRISTIAN BEITLER (1764-1827) — SUSANNA SHELLY.
III. MARY BEIDLER — ABRAHAM MOYER.
IV. JOHN B. MOYER (1818-1903) — HANNAH BEIDLER.

V. Generation.	VI. Generation.	Page
1. Abraham Moyer married Savilla Barndt.	1. Leon Moyer.	330
2. Levi B. Moyer (1853) mrd. Elmira Kepler.	1. Alfred K. Moyer (1874)—Flora Markley.	330
3. Annie Moyer married William Fisher.	1. Jacob Fisher. 2. Morris Fisher.	330
4. John B. Moyer married Sarah Shaffer.	No children.	331
5. Henry B. Moyer married Amanda Seachrist.	1. Jennie Moyer. 2. Robert Moyer. 3. Annie Moyer.	331
6. Mary Moyer married Samuel Weaver.	1. Stella Weaver. 2. Mary Weaver.	331

II. CHRISTIAN BEITLER (1754-1827)——ANNA MEYER.
I. JACOB BEIDLER——SUSANNA SHELLY.
III. MARY BEIDLER——ABRAHAM MOYER.
IV. SUSAN MOYER——DANIEL YODER (1819-1881).

V. Generation.	VI. Generation.	Page
1. Abraham Yoder; single.		331
2. Eliza Yoder (1848) mrd. Alfred A. Ritter.	1. Infant; died unnamed.	
	2. Martha J. Ritter (1879)—	331

I. JACOB BEIDLER——ANNA MEYER.
II. CHRISTIAN BEITLER (1754-1827)——SUSANNA SHELLY.
III. MARY BEIDLER——ABRAHAM MOYER.
IV. CHRISTIAN B. MOYER (1823-1901)——SARAH LANDIS (1827-1895).

V. Generation.	VI. Generation.	Page
1. Mary A. Moyer (1850-) mrd. Oliver H. Smith.	1. Emily Smith—Isaiah B. Long.	332
2. Clementine Moyer (1853-1895) married Josiah Fry.	1. Anna Mary Fry. 2. Rosa May Fry. 3. Nellie B. Fry. 4. Jessie Fry; deceased.	332
3. William L. Moyer (1856) mrd. Martha J. Baird.	1. Leonard F. Moyer (1888-1889). 2. Edna M. Moyer (1890-1895).	332
4. Abraham L. Moyer (1860-1892) mrd. Jennie Bowlby.	1. Sarah E. Moyer; deceased. 2. Norman C. Moyer; deceased.	332
5. Christian L. Moyer (1867-1895); died single.		332

I. JACOB BEIDLER — ANNA MEYER.
II. CHRISTIAN BEITLER — SUSANNA SHELLY.
III. MARY BEIDLER — ABRAHAM MOYER.
IV. HENRY B. MOYER (1826) — SUSANNA KRATZ.

V. Generation.	VI. Generation.	Page
1. Eliza Ann Moyer (1860) mrd. Henry Trumbore.	No children.	333
2. Ellen M. Moyer (1869) mrd. Edwin Kulp.	1. Ida L. Kulp (1886). 2. Charles H. Kulp (1887). 3. Pearly M. Kulp (1888). 4. Sadie V. Kulp (1890-1890); deceased.	333

I. JACOB BEIDLER — ANNA MEYER.
II. CHRISTIAN BEITLER (1754-1827) — SUSANNA SHELLY.
III. MARY BEIDLER — ABRAHAM MOYER.
IV. MARY ANN MOYER (1833-1871) — CORNELIUS LOUX.

V. Generation.	VI. Generation.	Page
1. Annie L. Loux (1856) mrd. Milton H. Biehn.	1. Horace L. Biehn (1889). 2. Alice L. Biehn (1890). 3. Milton L. Biehn (1894). 4. Frank L. Biehn (1896-1897).	333
2. Mary A. Loux (1857); single.		333
3. Horace M. Loux (1863) mrd. Martha L. Eichner.	1. Cornelius Taylor Loux.	333

II. CHRISTIAN BEITLER (1754-1827) ——— ANNA MEYER.
I. JACOB BEIDLER ——— SUSANNA SHELLY.
III. MARY BEIDLER ——— ABRAHAM MOYER.
IV. ABRAHAM B. MOYER (1835) ——— MATILDA KOCH.

V. Generation.	VI. Generation.	Page
1. William K. Moyer (1864) mrd. Ida Baringer.	1. Charles Moyer (1888).	
	2. Ellen Moyer.	334
2. Elmina Moyer (1867-1882); died single.		334

INDEX OF BRANCHES.

Gen.		Page
I.	Jacob Beidler, married Anna Meyer	1
II.	Barbara Beitler, married John Newcomer	15
III.	Susanna Newcomer, married Samuel Landis	19
IV.	Barbara Landis, married Conrad Jacoby	19
IV.	John Landis married Maria Kramer	24
IV.	Abraham Landis, married Maria Hoss	25
IV.	Elizabeth Landis, married ——— Roan	25
IV.	Samuel Landis, married ——— Musselman	25
IV.	Margaret Landis, married Benjamin Jacoby	25
IV.	Joseph Landis, married ——— ———	25
IV.	Jacob Landis, married ——— Strunk	25
IV.	Henry Landis, married Rebecca Swartz	25
IV.	Anna Landis, married John B. Shelly	25
IV.	David Landis, married Lydia Jacoby	25
III.	Jacob Newcomer, married Esther Latshaw	28
IV.	John Newcomer, married Elizabeth Jenkins	28
IV.	Abraham Newcomer, married Catharine ———	29
IV.	Barbara Newcomer, died single.	29
IV.	David Newcomer, died single	30
IV.	Ann Newcomer, married John Reed	30
IV.	Catharine Newcomer, married Jacob C. Longacre	30
IV.	Joseph L. Newcomer, married Maria Royer	33
III.	Nancy Newcomer, married Jacob Fretz	35
III.	John Newcomer, Jr., married Mary Koppes	35
IV.	Anna Newcomer, married Jacob Dotterer	36
IV.	Elizabeth Newcomer, died single	36
IV.	Barbara Newcomer, married Jacob Yoder	36
IV.	Susanna Newcomer, married Aaron Reinhard	36
IV.	Catharine Newcomer, married David H. Gehman	38
IV.	Mary Newcomer, married Peter Schleifer	39
IV.	Sarah Newcomer, married Ephraim Geisinger	40
IV.	Rebecca Newcomer, married John Arnold	40
IV.	John Newcomer, single	41
III.	Henry Newcomer, married Mary Schleifer	41
IV.	Susanna Newcomer, married Jacob Z. Swartz	41
IV.	Ann Newcomer, married Joseph P. Mathews	46
IV.	Sallie Newcomer, married Daniel B. Shelly	47
IV.	Mary Newcomer, married Joseph Riegel	47
IV.	Hannah Newcomer, married Samuel Moyer	49
IV.	Fanny Newcomer, married ——— Morris	49

Gen.		Page
IV.	John Newcomer	49
III.	Elizabeth Newcomer, married Abraham Geisinger	49
IV.	John N. Geisinger, died single	49
IV.	Isaac Geisinger, died single	49
IV.	Susanna Geisinger, died single	49
IV.	Abraham Geisinger, married ——— Reinhard	50
IV.	Anna Geisinger, married Conrad Jacoby	51
IV.	Thomas Geisinger, married Susanna Geisinger	51
III.	Abraham Newcomer, married Susanna Koppes	52
III.	Mary Newcomer, married Daniel Shelly	52
IV.	David N. Shelly, married Barbara Bachman	52
IV.	John N. Shelly, married Susanna S. Moyer	53
IV.	Jacob N. Shelly, married Lydia Geisinger	55
IV.	Rev. William N. Shelly, married Sarah Geisinger and Anna Weikel	55
IV.	Catharine Shelly, married Henry Hiestand	57
IV.	Levi N. Shelly, married Mary Bleam	59
IV.	Henry Shelly, married Sarah Alderfer	59
III.	David Newcomer, married Mary High	61
IV.	Barbara Newcomer, married Mathias Smith	61
IV.	Nancy Newcomer, married John Kline	62
IV.	David Newcomer, married Christiana Godshall	64
IV.	Mary Newcomer, married Charles Cassel	67
IV.	Susan Newcomer, married Mathias Smith	70
IV.	Eliza Newcomer, married Hiram R. Fenimore	70
IV.	Lavina M. Newcomer, married George Decker	71
IV.	Jacob Newcomer, married Catharine Daub	72
II.	Anna Beitler, married Henry Oberholtzer	73
III.	Agnes Overholt, married Christian Fretz	75
IV.	John Fretz, married Frances Shellenberger	75
IV.	Henry Fretz, married Susanna Sherrick	78
IV.	Daniel Fretz, married Hannah Fox	87
IV.	Mary Fretz, died single	87
IV.	Anna Fretz, married Samuel Stauffer	87
IV.	Christian Fretz, married Catharine Smith	88
III.	Maria Overholt, married John Myers	90
III.	Jacob Overholt, married Elizabeth Detweiler	90
IV.	Rev. John D. Overholt, married Elizabeth Stauffer and Mary Bixler	90
IV.	Henry D. Overholt, married Elizabeth Sherrick	97
IV.	Jacob D. Overholt, married Mary Freed	100
IV.	Annie Overholt, married Abraham Sherrick	100
IV.	Susan Overholt, married Christian Stauffer	101
IV.	Martin D. Overholt, married Mary Shallenberger	107
III.	Anna Overholt, married Peter Loucks	108
IV.	Catharine Loucks, married John W. Stauffer	108
IV.	Henry Loucks, married Mary Myers and Barbara Stauffer	109
IV.	Jacob Loucks, married Catharine Smith	112

Gen. Page
IV. Mary Loucks, married Jacob Shupe 114
IV. Rev. Martin Loucks, married Nancy Stauffer 115
IV. Nancy Loucks, died single 119
IV. John Loucks, married Sarah Bassler 119
IV. Peter Loucks, married Anna Barkey 121
IV. Sarah Loucks, married Samuel Dillinger 124
III. Martin Overholt, married Catharine Overholt 124
IV. Susanna Overholt, married Henry Shupe 124
IV. Esther Overholt, married Jacob Lane 128
IV. Anna Overholt, married Adam Tinstman 132
IV. Abraham O. Overholt, married Mary Stoner 134
IV. Henry O. Overholt, married Elizabeth Bechtel 135
IV. John O. Overholt, single 138
IV. Martin O. Overholt, single 138
III. Barbara Overholt, married Jacob Durstine 138
IV. Anna Durstine, married John Long 138
IV. Abraham Durstine, married Catharine Sherrick 139
IV. John Durstine, died single 141
IV. Henry Durstine, married Sarah Pletcher 141
IV. Jacob Durstine, single 144
IV. Martin Durstine, married ——— Harvey 144
IV. Christian Durstine, married Catharine Pletcher 144
IV. Catharine Durstine, married Jacob Bowers 145
IV. Samuel Durstine, married ——— ——— 145
III. Elizabeth Overholt, married Martin Stauffer 145
IV. Abraham D. Stauffer, married Mary Newcomer 145
IV. Henry Stauffer, married Catharine Hough and Susanna Newmyer 148
IV. Anna Stauffer, married Henry Sherrick 150
IV. Sarah Stauffer, married Samuel Heath 151
IV. John T. Stauffer, married Susan Strickler 152
III. Henry Oberholtzer, died single 155
III. Sarah Oberholtzer, died single 155
III. Abraham Oberholtzer, married Maria Stauffer 155
IV. Henry S. Overholt, married Abigail Carpenter 157
IV. Anna Overholt, married John Tinstman 159
IV. Jacob S. Overholt, married Elizabeth (Funk) Fox 163
IV. Abraham S. Overholt, married Mary Ann Newmyer 167
IV. Elizabeth Overholt, married John W. Frick 167
IV. Martin S. Overholt, married Maria Wakefield 168
IV. Christian S. Overholt, married Catharine L. Newmyer 169
IV. John S. Overholt, died single 170
III. Christian Overholt, married Elizabeth Stauffer 170
IV. Abraham S. Overholt, married Barbara Sherrick 171
IV. Sarah Overholt, married Christian Stoner 177
IV. Henry Overholt, married Sarah Frick 178
IV. Anna Overholt, married James Irvin and John Bolton 179
IV. Elizabeth Overholt, married John Stoner 180

Gen.		Page
IV.	Christian Overholt, married Catharine Leighty	180
III.	Susanna Overholt, died single	182
II.	Elizabeth Beitler, married Christian Swartz	182
II.	John Beitler, married Hannah Buckwalter	183
III.	Jacob Beidler, married Mary Landis	185
IV.	John Beidler, married Rauchy A. Leacock	187
IV.	Elizabeth Beitler, married Isaac Walker	193
IV.	Abraham Beidler, married Sarah W. Stephens	201
IV.	Joseph Beidler, died single	204
IV.	Daniel Beidler, died single	204
IV.	Rev. Israel Beidler, married Mary Latshaw	204
IV.	Mary Beidler, died single	208
IV.	Hannah Beidler, single	208
III.	John Beitler, married Anna Longacre	208
IV.	Rev. Jesse J. Beitler, married Elizabeth Detweiler, Catharine Rohr and Elizabeth Weisner	209
IV.	Hannah Beitler, married William Rogers	211
IV.	John Beitler, married Thomazen Thompson	213
IV.	Mary J. Beitler, married Benjamin Hawley	215
IV.	Julia A. Beitler, died single	216
IV.	Eleanor Beitler, married Samuel Bringhurst	216
III.	Mary Beidler, married John Landis	224
IV.	Hannah Landis, married Daniel Longacre	224
IV.	Abraham B. Landis, married Hannah Miller and Lydia Pool	228
IV.	John B. Landis, married Ann Hunsicker	230
IV.	Jacob B. Landis, married Hannah Stubblebine	232
III.	Abraham Beitler, married Mary Brower	233
IV.	Daniel B. Beitler, married Mary Ann Eliza Merklee	234
IV.	Hannah Beitler, married Washington Garner	238
IV.	Frances B. Beitler, married Joseph H. Miller	245
IV.	Sarah Beitler, married Jacob Gibson	245
IV.	Joseph Beitler, married Sarah Cade	247
IV.	David Beitler, married Elizabeth Grover	248
IV.	John Beitler, died single	249
III.	Joseph Beitler, married Mary Benner	249
IV.	Sarah Beitler, married Isaac Stiteler and Samuel Irey	249
IV.	Henry Beitler	252
IV.	Hannah Beitler, married Joseph Downing	252
III.	Ann Beitler, married Moses Lewis	252
IV.	Eleanor B. Lewis, married Jesse Evans Philips	253
IV.	Sarah Lewis, married Morgan Philips	256
IV.	Hannah Lewis, died single	257
IV.	Mary A. Lewis, died single	257
IV.	Jane Lewis, married John S. Davis	257
IV.	Isaac B. Lewis, married Rebecca Slawyer	258
III.	Hannah Beitler, married John Lapp	258
IV.	William Lapp	258
IV.	Isaac Lapp	258

Gen. Page
IV. Joseph Lapp 258
IV. David Lapp 258
IV. John Lapp 259
IV. Elizabeth Lapp 259
IV. Mary Lapp, married ——— Stout 259
IV. Jacob B. Lapp, married Sarah McCumber 259
III. Elizabeth Beitler, married Joseph Downing and Benjamin Riter 260
IV. James Downing, married Margaret Gheen 260
IV. John Downing, married Mary C. Downing 263
IV. Thamzin Downing, married George Woodward 263
IV. Sarah Downing, married Solon Foster 263
IV. Hannah B. Downing, died single 263
IV. Mary A. Downing, married Morgan Lewis 263
IV. Charles C. Riter, married Hannah M. Cosgrove 265
IV. Joseph D. Riter, married Edith Davis 266
IV. William W. Riter, married Sarah C. Falkner 266
III. Eleanor Beitler, married Ezekiel Evans 267
IV. Thomas B. Evans, married Martha J. Cheney 267
IV. Hannah B. Evans, married William P. Reiff 267
IV. John B. Evans, married Louisa E. Williams 268
IV. Jane H. Evans, married James W. Phipps 270
IV. Mary A. Evans, married Charles Frick 270
IV. Evan B. Evans, married Annie R. Garrett 270
IV. Lewis H. Evans, married Phebe H. Pennypacker 271
IV. Rebecca Evans, died single 271
IV. Ann Evans, single 271
IV. D. W. Evans, married Elizabeth Wills 272
III. David Beitler, married Hannah Evans 272
IV. John Beitler, married Emma Breitenbach 272
IV. Evan Beitler, married ——— ——— 272
IV. William Beitler, married Lizzie Breitenbach 272
IV. Richard Beitler, married ——— ——— 272
IV. Harry Beitler, married ——— ——— 272
IV. Margaret Beitler, married George Breitenbach 272
IV. Annie Beitler 272
II. Abraham Beidler, married Frone ——— 273
III. Mary Beidler, married John Stahr 274
IV. John Stahr, married Sarah Summers 275
IV. Mary Stahr, married Christian Fluck 278
IV. Samuel Stahr, married Lydia Clymer 283
IV. Annie Stahr, married Michael Martin 284
IV. Elizabeth B. Stahr, married Alexander Texter 286
II. Jacob Beidler, married Annie Lederach 287
III. Henry Beidler, married Susanna Fultz 289
IV. John Beidler, married Anna Kauffman and Mary Kauffman... 289
IV. Jacob Beidler, married Catharine Nickey and Susan Kozer (or Cozer).... 293

Gen.		Page
IV.	Susanna Beidler, married John B. Adams	295
IV.	Nancy Beidler, died young.	299
III.	Jacob Beidler, married Susanna Krout	299
IV.	Annie Beidler, married Samuel Stover	299
IV.	Aaron Beidler, married Susanna Kratz	300
IV.	Elizabeth Beidler, married Isaac Kratz	302
IV.	Henry Beidler, married Sarah Sammons	305
IV.	Nathan C. Beidler, mrd. Mary Krout and Elizabeth Swartley	307
IV.	Jacob Beidler, married Mary Ann Funk	313
IV.	Christian Beidler, died young.	320
IV.	Susan Beidler, married Jacob Fretz	320
IV.	Joseph Beidler, married Maria Bewighouse	322
III.	Anna Beidler, married Henry Licey	323
II.	Christian Beitler, married Susanna Shelly	324
III.	Elizabeth Beidler, married Henry Fretz	325
IV.	Susan B. Fretz, married Jonas D. Moyer	325
IV.	Christian B. Fretz, married Elizabeth Fretz	327
IV.	Eliza B. Fretz, married Philip K. Fretz	327
IV.	Henry B. Fretz, married Elizabeth Landis	328
IV.	Mark B. Fretz, married Mary Landis	330
III.	Nancy Beidler, married Abraham Moyer	330
IV.	John B. Moyer, married Hannah Beidler	330
IV.	Susan Moyer, married Daniel Yoder	331
IV.	Christian B. Moyer, married Sarah Landis	331
IV.	Henry B. Moyer, married Susanna Kratz	333
IV.	Mary Ann Moyer, married Cornelius Loux	333
IV.	Abraham B. Moyer, married Matilda Koch	333
III.	Mary Beitler, died single	334

GENERAL INDEX.

All names marked thus — are persons married into the family.

Gen.		Page
—	Ackerman, Dora	40
6	Ackerman, Edna	59
—	Ackerman, Ida	54
—	Ackerman, Jacob	27
—	Ackerman, John G.	59
7	Ackerman, Minnie	27
5	Adams, Aaron B.	298
6	Adams, Aaron	297
5	Adams, Aaron	297
6	Adams, Agnes	297
6	Adams, Arthur	299
7	Adams, Arthur	296
7	Adams, Charles	296
7	Adams, Elsie	296
6	Adams, Frank	298
5	Adams, George B.	296
6	Adams, George	299
7	Adams, Gertie M.	296
6	Adams, Harriet	299
6	Adams, Harry	298
6	Adams, Helen	299
5	Adams, Henry H.	296
6	Adams, Henry M.	296
5	Adams, Isaac	297
5	Adams, Israel	297
6	Adams, Ivan	299
—	Adams, Jacob	28
5	Adams, Jacob	297
5	Adams, Jefferson	298
5	Adams, Jeremiah	297
—	Adams, John B.	295
5	Adams, John	298
6	Adams, John	298
6	Adams, Lizzie	297
5	Adams, Mary	297
6	Adams, Minerva	296
6	Adams, Sallie	297
6	Adams, Spencer	297
6	Adams, Susan	296
6	Adams, Theodore	297
5	Adams, William B	296
6	Adams, William	297
—	Adkins, Ira	149
7	Adkins, Leroy W.	149
—	Afflerbach, Susanna	284
—	Ager, Charlotte	118
—	Aikinson, Edith	250
6	Aimes, Della	308
6	Aimes, Harrison	308
—	Aimes, Joseph	308
6	Aimes, Nathan	308
6	Aimes, Pearl	308
6	Aimes, Rachel	308
7	Alderfer, Cecil T.	31
6	Alderfer, Deborah F.	32
6	Alderfer, Ella C.	31
—	Alderfer, Frederick	30
6	Alderfer, Frederick G.	31
7	Alderfer, Freddie	32
6	Alderfer, Jacob	32
6	Alderfer, John M.	31
6	Alderfer, Pearl P.	32
7	Alderfer, Ruth	31
—	Alderfer, Sarah	59
7	Alderfer, Sterling	31
7	Alderfer, Walter	31
—	Albright, Katie	292
—	Allen, Aaron	21
—	Allen, Lillie E.	57
—	Allter, Scott	292
8	Alter, Ethel C.	126
—	Alter, Frank T.	126
8	Alter, Herbert F.	126
8	Alter, Ralph J.	126
8	Alter, Russel C.	126
—	Alleshouse, Chas. L.	141
—	Altman, Mary	82
—	Anderson, Alice	77
—	Anderson, Della	32
—	Anderson, Esther	227
—	Anderson, Hattie	78
—	Anderson, Mary K.	256
—	Andreas, Franklin	44
6	Andrews, Beatrice L.	311
6	Andrews, Florence M.	311
6	Andrews, Lotta G.	311
—	Andrews, Maggie	79
—	Andrews, Dr. R. H.	309
6	Andrews, Russell H.	311
6	Angeny, Amelia	281
7	Angeny, Clarence G.	281
6	Angeny, Clayton	281
7	Angeny, C. Beatty L.	281
6	Angeny, David F.	280
6	Angeny, Emma	281
7	Angeny, Erwin L.	281
7	Angeny, Flora L.	281
7	Angeny, Howard G.	281
6	Angeny, Ida	281
—	Angeny, Jacob	280
6	Angeny, Jacob	281
7	Angeny, J. Warren L.	281
6	Angeny, John	280
6	Angeny, Katie	281
6	Angeny, Lydia A. F.	281
6	Angeny, Mary	281

Gen. Page
7 Angeny, Willis L. 281
— Armell, Lydia K. 161
5 Arnold, Amanda R. 41
5 Arnold Elemina C. 41
5 Arnold, Franklin J. 41
— Arnold, John 40
— Arnold, Rhoda A. 193
5 Arnold, Silvia E. 41
5 Arnold, William A. 41
7 Armstrong, Addie B. 91
7 Armstrong, Emma A. 91
— Armstrong, George W..... 91
7 Armstrong, William L. ... 91
— Ashbridge, Alice C. 214
— Aukerman, Rebecca 115
7 Aultman, Ettie M. 129
7 Aultman, Luella S. 129
— Aultman, Samuel D. 129
7 Bachman, Arty 24
— Bachman, Barbara 52
7 Bachman, Benjamin B.... 23
— Bachman, Charles 23
7 Bachman, Howard 24
7 Bachman, Warden 24
6 Bachtel, Aaron 92
— Bachtel, Abraham 91
6 Bachtel, Abraham 92
7 Bachtel, Ada B. 92
7 Bachtel, Addie A. 92
6 Bachtel, Anna 91
7 Bachtel, Christina 91
6 Bachtel, Elizabeth 91
7 Bachtel, Elmer R. 92
6 Bachtel, Emma 92
7 Bachtel, Harry C. 92
7 Bachtel, Ida Belle 91
7 Bachtel, James W. 92
6 Bachtel, John 91
7 Bachtel, John L. 91
7 Bachtel, Lona L. 92
7 Bachtel, Lonnie E. 91
6 Bachtel, Mary 91
7 Bachtel, Mary R. 92
7 Bachtel, Odas 92
7 Bachtel, Ola 91
6 Bachtel, Sarah 92
7 Bachtel, Virgie V. 92
— Baird, Martha J. 332
— Baker, Harry 23
— Baker, Melissa 179
8 Baker, Stanley 23
6 Balliet, Ellen 37
6 Balliet, Emma L. 37
6 Balliet, Harvey 37
6 Balliet, Jeremiah 37
— Balliet, Levi 37
7 Balliet, Mary A. 37
7 Balliet, Meda M. 37
7 Balliet, Oliver E. 37
6 Balliet, Willie F. 37
7 Balliet, William M. 37
— Bare, ——— 142
— Barndt, Fred 22
7 Barndt, Howard 22

Gen. Page
— Barndt, Savilla 330
— Baringer, Ida 334
— Barkey, Anna 121
— Bartholomew, Sarah 20
— Bartley, John T. 105
— Bassler, Sarah 119
6 Batchelor, Jessie H. 207
— Batchelor, Joseph C. 207
7 Batchelor, Margaret L.....207
6 Batchelor, Mary I. 207
6 Batchelor, Ward A. 207
7 Battenfield, Henry D. 42
7 Battenfield, Lewis A. 43
7 Battenfield, Meda R. 43
— Battenfield, Zeph 42
— Beal, David 69
6 Beal, Florence A. 69
6 Beal, Mary R. 69
— Beale, Mary E. 332
— Bealer, Ella 286
6 Bear, Annie M. 292
— Bear, Elizabeth 79
6 Bear, Elmer 292
6 Bear, Fannie 292
— Bear, Francis 292
6 Bear, Joseph 292
7 Bear, Levi 292
— Bearss, Emma 23
6 Beaver, Lorena F.....269
— Beaver, Willard W. 269
— Bechtel, Daniel D. 230
— Bechtel, Elizabeth 135
6 Bechtel, Henry L. 230
6 Bechtel, John L. 230
— Beck, Addie F. 286
— Beck, Clementina W. 237
— Beck, Elmer 40
— Beck, Mary B. 284
6 Bedford, Sarah P. 213
— Bedford, William P. 213
— Beideman, Martha J. 328
— Beistline, Elizabeth 290
5 Beidler, Aaron 295
4 Beidler, Aaron 300
5 Beidler, Aaron 307
4 Beidler, Abraham M.....201
5 Beidler, Abraham L.....204
2 Beidler, Abraham 273
5 Beidler, Abraham 295
6 Beidler, Adah M. 191
7 Beidler, Agnes E. 206
6 Beidler, Albert 205
5 Beidler, Amanda 292
6 Beidler, Amanda 295
6 Beidler, Anna L. 204
6 Beidler, Anna M. 291
5 Beidler, Anna E. 323
5 Beidler, Annie L. 201
6 Beidler, Annie L. 291
6 Beidler, Annie 299
5 Beidler, Ann E 309
3 Beidler, Annie 323
5 Beidler, Augustus F. 319
6 Beidler, Augustus H. 319
5 Beidler, Barbara 312

Gen.		Page
5	Beidler, Catharine	292, 295
4	Beidler, Christian	320
7	Beidler, Claude B.	206
7	Beidler, Clara	308
6	Beidler, Clara	308
4	Beidler, Daniel	204
5	Beidler, David	320
6	Beidler, Edith O.	207
4	Beidler, Elizabeth	193, 302
6	Beidler, Elizabeth M.	290
5	Beidler, Elizabeth S.	311
6	Beidler, Elizabeth L.	319
3	Beidler, Elizabeth	325
6	Beidler, Ella	193
5	Beidler, Ella	202
6	Beidler, Elliott W.	205
6	Beidler, Elsie	295
5	Beidler, Emma	312, 320
7	Beidler, Ethel F.	191
6	Beidler, Ethel J.	204
6	Beidler, Ethel	295
5	Beidler, Fannie E.	203
7	Beidler, Florence M.	193
7	Beidler, Ford E.	205
6	Beidler, Rev. Francis W.	206
5	Beidler, Francis	319
6	Beidler, Francis	319
6	Beidler, George H.	191
5	Beidler, George L.	192
5	Beidler, George	320
6	Beidler, George L.	193
6	Beidler, George	320
7	Beidler, George H.	205
6	Beidler, George F.	323
6	Beidler, Gertrude L.	301
6	Beidler, Gladys	193
6	Beidler, Glen	295
5	Beidler, Hannah M.	201
4	Beidler, Hannah	208
—	Beidler, Hannah	330
7	Beidler, Harold H.	206
6	Beidler, Harold F.	206
5	Beidler, Harry P.	203
7	Beidler, Hazel A.	191
6	Beidler, Helen A.	204
5	Beidler, Henry A.	192
3	Beidler, Henry	289
5	Beidler, Henry	289
5	Beidler, Henry G.	291
4	Beidler, Henry	305
6	Beidler, Henry	323
5	Beidler, Herbert A.	306
6	Beidler, Howard J.	204
6	Beidler, Howard T.	205
6	Beidler, Howard	323
7	Beidler, Ida	308
5	Beidler, Irene	301
4	Beidler, Rev. Israel	204
6	Beidler, Israel N. R.	206
5	Beidler, Israel	323
3	Beidler, Jacob	185
5	Beidler, Rev. Jacob A.	189
1	Beidler, Jacob	1
4	Beidler, Jacob	201, 293, 313
5	Beidler, Jacob H.	204
5	Beidler, Jacob A.	207
6	Beidler, Jacob D.	208
2	Beidler, Jacob	287
5	Beidler, Jacob K.	290
6	Beidler, Jacob M.	291
3	Beidler, Jacob	299
5	Beidler, Jacob	308
5	Beidler, Jeremiah	308
4	Beidler, John	187, 289
5	Beidler, John K.	290
6	Beidler, John E.	290
6	Beidler, John B.	290
5	Beidler, John	294, 320
6	Beidler, John J.	320
6	Beidler, Joseph	193
4	Beidler, Joseph	204, 322
5	Beidler, Joseph	206, 319
6	Beidler, Joseph H.	206
6	Beidler, Joseph A.	208
4	Beidler, Josiah	208
6	Beidler, J. Francis	319
6	Beidler, J. Warren	204
5	Beidler, Laura M.	204
5	Beidler, Leah	290
6	Beidler, Leon K.	312
6	Beidler, Lillian	205, 312
6	Beidler, Lizzie Y.	202
5	Beidler, Lizzie L.	302
5	Beidler, Louis H.	301
6	Beidler, Madora	290
6	Beidler, Mabel R.	208
6	Beidler, Maggie	193
5	Beidler, Margaret C.	202
5	Beidler, Mary E.	191
5	Beidler, Mary F.	205
6	Beidler, Mary A.	207, 308
6	Beidler, Mary F.	208
4	Beidler, Mary	208
3	Beidler, Mary	274
5	Beidler, Mary	293, 323
5	Beidler, Mary A.	307
5	Beidler, Mary M. S.	309
6	Beidler, Mary E.	323
3	Beidler, Mary	334
6	Beidler, Maud	292
5	Beidler, Minnie	295
5	Beidler, Nancy	294
4	Beidler, Nancy	299
3	Beidler, Nancy	330
4	Beidler, Nathan C.	307
6	Beidler, Nathan G.	308
5	Beidler, Nathan S.	312
6	Beidler, Nathan P.	312
6	Beidler, Nettie	295
6	Beidler, Olive	193
6	Beidler, Rauchey A.	193
6	Beidler, Robert A.	319
6	Beidler, Royal	295
4	Beidler, Samuel	208
7	Beidler, Samuel	308

Gen.		Page
5	Beidler, Samuel	323
5	Beidler, Sallie L.	207
5	Beidler, Sarah L.	203
5	Beidler, Sarah	323
6	Beidler, S. Leslie	202
5	Beidler, Stephen L.	202
6	Beidler, Susanna	290
5	Beidler, Susanna	205, 292, 293, 308
4	Beidler, Susanna	295
4	Beidler, Susan	320
6	Beidler, Susie	323
5	Beidler, Sybilla	295
5	Beidler, Theodore F.	205
6	Beidler, Theodore F.	205
6	Beidler, Virginia M.	207
6	Beidler, William A.	191
4	Beidler, William	201
6	Beidler, William M.	202
5	Beidler, William S.	202
5	Beidler, William W.	295
6	Beidler, William W.	295
5	Beidler, William H.	319
6	Beidler, William G.	319
6	Beidler, Walter H.	319
3	Beitler, Abraham	233
5	Beitler, Hon. Abraham M.	236
6	Beitler, Alice P.	215
5	Beitler, Amanda C.	237
3	Beitler, Ann	252
2	Beitler, Anna	72
5	Beitler, Anna	211, 215
4	Beitler, Annie	272
2	Beitler, Barbara	15
5	Beitler, Catharine	210
2	Beitler, Christian	324
4	Beitler, Daniel B.	233
5	Beitler, Daniel B.	247
4	Beitler, David	248
5	Beitler, David C.	249
3	Beitler, David	272
6	Beitler, Edwin F.	238
4	Beitler, Eleanor	216
3	Beitler, Eleanor	267
6	Beitler, Elsie J.	237
5	Beitler, Elsie M.	237
2	Beitler, Elizabeth	182
5	Beitler, Elizabeth M.	214
3	Beitler, Elizabeth	260
5	Beitler, Eliza A.	210
6	Beitler, Emerene M.	211
4	Beitler, Evan	272
5	Beitler, Fannie	247
6	Beitler, Florence C.	214
5	Beitler, Frances	210
4	Beitler, Frances B.	245
5	Beitler, George F.	237
4	Beitler, Hannah	211, 238, 252
3	Beitler, Hannah	258
5	Beitler, Hannah R.	213
6	Beitler, Harold B.	237
4	Beitler, Harry	272
5	Beitler, Henry	215
4	Beitler, Henry	252
5	Beitler, Holland	215
4	Beitler, Rev. Jesse J.	209
2	Beitler, John	183
3	Beitler, John	208
4	Beitler, John	213, 249, 272
5	Beitler, John	210, 211, 214
6	Beitler, John	214
5	Beitler, John G. F.	249
6	Beitler, John H.	215
4	Beitler, Joseph	247
3	Beitler, Joseph	249
5	Beitler, Julia	213
6	Beitler, Julia M.	215
6	Beitler, Julia A.	216
6	Beitler, Laroy	215
5	Beitler, Levis T.	213
6	Beitler, Leila O.	214
4	Beitler, Lewis	233
5	Beitler, Lewis E.	237
6	Beitler, Lewis E. J.	238
5	Beitler, Luman	215
4	Beitler, Margaret	272
5	Beitler, Martha C.	247
5	Beitler, Mary	210
6	Beitler, Mary S.	215
4	Beitler, Mary J.	215
3	Beitler, Mary	224
5	Beitler, Mary E.	247, 249
6	Beitler, Mildred	237
4	Beitler, Nathan M.	245
4	Beitler, Richard	272
5	Beitler, Samuel W.	247
4	Beitler, Sarah	245
6	Beitler, Sidney H.	237
5	Beitler, William L.	237
6	Beitler, William L.	237
4	Beitler, William	272
—	Benner, Mary	249
6	Bennett, Abraham L.	142
6	Bennett, Edward M.	142
6	Bennett, Emma	142
6	Bennett, Emerson	142
6	Bennett, Etta	142
—	Bennett, James M.	142
6	Bennett, John A.	142
6	Bennett, Joseph	142
6	Bennett, Marion W.	142
7	Beortolet, Ernest	58
—	Beortolet, Warren	58
—	Berger, Nettie	182
—	Bergey, ———	5
—	Bernard, Emily J.	173
—	Bernard, James M.	92
7	Bernard, John W.	92
7	Bernard, Lena	92
7	Bernard, Maria	92
7	Bernard, Myrtle	92
7	Bernard, Oma	92
—	Berry, Margaret	94
—	Beswick, John	152

Gen.		Page
6	Betz, Aden	69
6	Betz, Benny	70
—	Betz, Charles	69
6	Betz, Ellen	69
6	Betz, Jennie	70
6	Betz, Mary A.	70
6	Betz, Russell	70
—	Bewighouse, Maria	322
6	Biehn, Alice	333
6	Biehn, Frank L.	333
6	Biehn, Horace L.	333
6	Biehn, Milton L.	333
—	Biehn, Milton H.	333
—	Biles, Samantha	177
—	Bissey, Clara	328
—	Bleam, Julia	50
—	Bleam, Mary	59
—	Blosser, Charles	294
—	Blystone, Elizabeth	144
—	Boltin, Florence	126
—	Bolton, John	150
—	Bonnett, Belle	147
7	Bonnett, James L.	147
—	Bonnett, John W.	147
7	Bonnett, Yontz	147
—	Booher, Catharine	152
—	Bosler, ———	21
—	Bowlby, Jennie	332
—	Bowser, Isaac	120
7	Bowser, Paul	121
7	Bowser, Ruth	121
7	Boyd, Albert M.	85
—	Boyd, Alexander H.	94
7	Boyd, Anna J.	86
7	Boyd, Anna M.	96
7	Boyd, Azalia B.	86
7	Boyd, Bessie M.	85
6	Boyd, Christian C.	95
7	Boyd, Cora M.	85
6	Boyd, Elizabeth	95
7	Boyd, Fannie	76
7	Boyd, Frank H.	85
6	Boyd, Frances A.	96
7	Boyd, Harry E.	85
6	Boyd, Isabella	95
—	Boyd, James S.	85
—	Boyd, James H.	150
7	Boyd, John C.	86
7	Boyd, Jonathan M.	96
7	Boyd, Lorinda M.	96
6	Boyd, Margaret G.	96
6	Boyd, Mary A.	95
—	Boyd, Mary A.	119
7	Boyd, Max D.	86
6	Boyd, Nancy	95
7	Boyd, Ralph H.	86
—	Boyd, Rice	98
7	Boyd, Ruth V.	86
7	Boyd, Samuel	86
7	Boyd, William M.	96
—	Boyer, Edwin A.	37
7	Boyer, E. Frank	37

Gen.		Page
6	Braddock, Elizabeth M.	168
6	Braddock, Ferne F.	168
6	Braddock, Homer F.	168
6	Braddock, Howard C.	168
—	Braddock, James S.	168
—	Bradley, Frank	148
—	Bradley, Mary	301
6	Brandt, John B.	293
—	Brandt, Joseph S.	293
6	Brandt, Mary E.	293
6	Brandt, Walter M.	293
7	Brehm, Bessie M.	292
—	Brehm, Frank P.	292
7	Brehm, H. LeRoy	292
7	Brehm, Margaret	292
7	Brehm, Percy	292
7	Brehm, Ruth	292
—	Breinig, Annie E.	56
—	Breitenbach, Emma	272
—	Breitenbach, George	272
—	Breitenbach, Lizzie	272
6	Bringhurst, Ada E.	223
7	Bringhurst, Anna M.	220
5	Bringhurst, Anna B.	221
6	Bringhurst, Annie A.	220
7	Bringhurst, Archie	218
6	Bringhurst, Arthur B.	223
6	Bringhurst, Arvilla	221
6	Bringhurst, Beatrice	224
7	Bringhurst, Benjamin	218
6	Bringhurst, Bessie	223
6	Bringhurst, Charles	221
6	Bringhurst, Chester	224
7	Bringhurst, Clara	218
7	Bringhurst, Clara S.	219
6	Bringhurst, Daniel	220
6	Bringhurst, Edna	223
6	Bringhurst, Eleanor C.	221
5	Bringhurst, Eleanor	223
6	Bringhurst, Eleanor A.	224
6	Bringhurst, Eliza B.	219
6	Bringhurst Emma E.	223
7	Bringhurst, Ernest L.	219
7	Bringhurst, Eva M.	220
7	Bringhurst, Evelyn	221
6	Bringhurst, Florence	223
6	Bringhurst, Franklin P.	220
6	Bringhurst, George R.	220
7	Bringhurst, Gilbert	219
6	Bringhurst, Harvey	224
6	Bringhurst, Heber G.	224
6	Bringhurst, Henry	220
5	Bringhurst, Henry	222
7	Bringhurst, Hortense	221
6	Bringhurst, Howard	219
7	Bringhurst, Howard L.	219
6	Bringhurst, Jesse W.	221
6	Bringhurst, Jesse	223
6	Bringhurst, John S.	220
5	Bringhurst, John B.	223
6	Bringhurst, John T.	223
6	Bringhurst, Joseph A.	220

Gen.		Page
7	Bringhurst, Joseph E.	221
7	Bringhurst, Laura	218
7	Bringhurst, Laura B.	220
6	Bringhurst, Laura S.	221
6	Bringhurst, Leo	221
6	Bringhurst, Lewis M.	221
6	Bringhurst, Lorenzo	220
7	Bringhurst, Louis G.	218
6	Bringhurst, Louis H.	223
5	Bringhurst, Louis	224
6	Bringhurst, Louis S.	224
6	Bringhurst, Lucy	223
7	Bringhurst, Lulu M.	220
6	Bringhurst, Marias W.	221
6	Bringhurst, Marion	223
6	Bringhurst, Mary E.	219
6	Bringhurst, Mary E. B.	221
6	Bringhurst, Mary	223
5	Bringhurst, Mary	224
6	Bringhurst, Mifflin M.	219
6	Bringhurst, Mildred	224
6	Bringhurst, Phoebe G.	224
5	Bringhurst, Robert P.	222
—	Bringhurst, Samuel	216
6	Bringhurst, Samuel	221
5	Bringhurst, Samuel	222
6	Bringhurst, Samuel E.	223
7	Bringhurst, Selinda	218
6	Bringhurst, Tracey	224
6	Bringhurst, Vera	221
6	Bringhurst, Vida	221
5	Bringhurst, William A.	217
6	Bringhurst, William A., Jr.	218
7	Bringhurst, William W.	218
6	Brown, Cora M.	261
—	Brown, Eva M.	153
—	Brown, Grace L.	120
—	Brown, Ida M.	211
—	Brown, Mary B.	237
—	Brown, Nettie	117
6	Brown, Olla V.	261
—	Brown, Phoebe	224
—	Brown, Sarah	260
—	Brown, William H.	261
—	Brownback, Annie J.	58
—	Brownback, Clara E.	59
—	Brower, Fannie S.	68
—	Brower, Mary	233
—	Brubacker, Emma	172
—	Brught, Annie B.	143
7	Buchman, Horace W.	280
6	Buchman, Mary J.	279
7	Buchman, Myrtle R.	280
—	Buchman, Peter	279
6	Buchman, William H.	279
—	Bucher, Maria	176
7	Buckwalter, Cora	226
6	Buckwalter, Daniel	227
6	Buckwalter, Elmer	226
6	Buckwalter, Emanuel	227
7	Buckwalter, Eva	226
—	Buckwalter, Hannah	183
—	Buckwalter, Jacob	226
6	Buckwalter, Jacob L.	226
7	Buckwalter, Jennie M.	227
7	Buckwalter, Katharine	227
7	Buckwalter, Lizzie	226
6	Buckwalter, William H.	226
—	Buffum, Stella	257
—	Bumbauer, Frank S.	331
—	Burgie, Louisa	83
—	Burkhart, Frank J.	86
7	Burkhart, Lawrence M.	86
7	Burkhart, Samuel	86
—	Burns, Emma	151
7	Bush, Franklin L.	62
7	Bush, Gertrude G.	62
7	Bush, Henry O.	62
7	Bush, Mabel M.	62
—	Bush, Norman	62
—	Buzzard, John	122
—	Byers, Annie	115
—	Cade, Sarah	247
—	Caldwell, Louisa	24
—	Caley, Cyrus H.	201
6	Caley, David A.	202
6	Caley, Ella B.	201
6	Caley, Hannah M.	202
6	Caley, Harry T.	201
6	Caley, Jonathan R.	202
6	Caley, J. Oswald	202
6	Caley, Laura M.	202
6	Caley, Sarah L.	201
—	Campbell, Eliza	109
7	Campbell, Harry	77
—	Campbell, Montgomery	251
6	Campbell, Sarah	252
—	Campbell, Sarah B.	181
—	Campbell, William	77
—	Camp, Arthur B.	320
6	Camp, Gertrude E.	320
6	Camp, Jay B.	320
6	Camp, Mary B.	320
—	Canada, Frank	123
—	Carmach, Gertrude G.	68
—	Carpenter, Abigail	157
6	Carroll, Arthur W.	237
6	Carroll, Edwin S.	237
6	Carroll, Elsie	237
6	Carroll, Helen B.	237
—	Carroll, William G.	237
6	Cassel, Anna B.	70
5	Cassel, Anne	67
—	Cassel, Charles	67
6	Cassel, Charles H.	69
5	Cassel, Charles	70
6	Cassel, Charles E.	70
6	Cassel, Clara B.	69
5	Cassel, David	69
5	Cassel, Elizabeth	69
6	Cassel, Frank N.	70
5	Cassel, George	69
6	Cassel, George	70
6	Cassel, Huldah M.	69

Gen.		Page
5	Cassel, Jacob	70
5	Cassel, Joel	69
—	Cassel, John	22
5	Cassel, Lavina	69
—	Cassel, Mary A.	62
5	Cassel, Mary A.	69
6	Cassel, Ollie M.	70
5	Cassel, Sarah	69
5	Cassel, Susanna	69
6	Cassel, Walter	69
—	Cawley, Julean	20
—	Chambers, Jennie	195
—	Charlton, Annie	271
—	Cheney, Martha J.	267
—	Childs, Adelaide	167
—	Christ, Ella	132
—	Christman, Calvin K.	267
6	Christman, Daniel	267
6	Christman, Mary	267
6	Christman, Thomas	267
—	Clair, Albert	137
7	Clair, Clyde	137
7	Clair, Lucilla	137
7	Clair, Ralph	137
7	Clair, Reuben	137
—	Clarkson, Blanche	270
—	Clausen, Jennie	326
—	Clemmer, Maria	5
6	Cleveland, Ella M.	251
6	Cleveland, George W.	251
6	Cleveland, George G.	251
6	Cleveland, Laura H.	251
6	Cleveland, Martha E.	251
6	Cleveland, Oliver H.	251
—	Cleveland, Rev. William J.	250
6	Cleveland, William C.	251
—	Clover, Mary	198
—	Cluff, Oscar L.	222
7	Cluff, Oscar B.	222
7	Cluff, Owen H.	222
—	Cluster, Flora S.	230
6	Clymer, Adeline	326
6	Clymer, Eliza	326
—	Clymer, John S.	326
—	Clymer, Lydia	283
—	Colehower, Mary	200
—	Colington, Mary E.	210
7	Comp, Flora	76
—	Comp, Louis	76
6	Compton, Anna B.	64
6	Compton, Clarence E.	64
6	Compton, Claude E.	64
6	Compton, Eva B.	64
—	Compton, Frank	64
6	Compton, Olive M.	64
8	Cook, Hazel F.	146
—	Cook, Robert	146
8	Cook, Uarda	146
6	Cooper, Aaron	298
—	Cooper, David	29
6	Cooper, Edna	298
—	Cooper, Elvira	215
6	Cooper, Graybill	298
6	Cooper, Henry	298
—	Cooper, Henry	297
6	Cooper, Jeremiah	298
—	Cooper, John M.	294
6	Cooper, Laura	298
6	Cooper, Minnie	298
6	Cooper, Sallie	298
6	Cooper, Susan	298
7	Cooper, Viola B.	294
—	Coopernell, Elmer	63
7	Coopernell, Eva M.	63
—	Cope, ———	112
—	Cormany, Cora	109
—	Cornell, Frank H.	301
—	Cosgrove, Hannah M.	265
—	Cotton, W. J.	142
6	Coughenour, Albert	154
—	Coughenour, B. F.	154
6	Coughenour, Ernest D.	154
6	Coughenour, Hazel S.	154
6	Coughenour, John S.	154
6	Coughenour, Ralph S.	154
—	Cox, Andrew C.	252
6	Cox, Eva E.	252
—	Craig, Honora	128
—	Cramer, Janet	62
7	Crawford, Bessie	226
7	Crawford, Ersel	226
—	Crawford, George	226
7	Crawford, Harry	226
7	Cressman, Verna J.	50
—	Cressman, Victor E.	50
7	Cribbs, Anna	162
7	Cribbs, Charles C.	162
7	Cribbs, Elizabeth	162
—	Cribbs, James C.	162
7	Cribbs, James L.	162
7	Cribbs, Olive	162
—	Crise, Martha M.	140
—	Cross, Fannie J.	257
—	Crossland, Ruth E.	153
—	Crouthamel, Alfred	275
7	Crouthamel, Harvey	276
7	Crouthamel, Martha	276
7	Crouthamel, William	276
—	Culbertson, Charles	177
6	Culp, Anna	65
—	Culp, Clara	65
6	Culp, Ephraim	123
—	Culp, Henry	123
6	Culp, Ida	123
—	Culp, Rebecca	122
6	Culp, Salome	123
—	Cummings, Lula	127
—	Cunningham, Kezia J.	77
—	Cupple, Clara	20
7	Curry, Harriet E.	229
—	Curry, Howard W.	229
7	Curry, Jean	229
7	Curry, John E.	229
—	Curry, William K.	112
—	Cuthbertson, Elizabeth	198
—	Daniel, Sue M.	38

Gen.		Page
7	Danner, Dorothy	57
—	Danner, Palmer	57
7	Danner, Paul	57
—	Dallman, Laura R.	196
—	Darrah, Delmore D.	147
7	Darrah, Emma L.	147
—	Daub, Catharine	72
6	Davis, Carrie L.	257
6	Davis, Charles E.	257
—	Davis, Edith	266
5	Davis, Eleanor	257
6	Davis, Ellen S.	201
6	Davis, Flora J.	257
6	Davis, Irene W.	257
—	Davis, John S.	257
6	Davis, John S.	257
5	Davis, Joseph E.	257
—	Davis, Laura M.	219
5	Davis, Lewis M.	257
—	Davis, Malinda E.	117
5	Davis, Mary A.	257
6	Davis, Minnie M.	257
—	Davis, Mordecai	201
5	Davis, Sarah A.	258
5	Davis, Wiliam D.	257
—	Dawes, Clarence L.	212
7	Dawes, Florus R.	213
—	Day, Charles	259
—	Dayton, A. M.	261
—	Decker, Alice	60
—	Decker, George	71
—	DeLong, Alice	42
—	Derstine, Hannah	6
6	Detweiler, Ann M.	86
7	Detweiler, Azelma E.	86
7	Detweiler, Bessie R.	85
—	Detweiler, Elizabeth	82, 209
6	Detweiler, Elizabeth M.	86
—	Detweiler, Elizabeth	90
7	Detweiler, Emma E.	86
7	Detweiler, Fred W.	85
7	Detweiler, Harold	86
6	Detweiler, Henry F.	84
6	Detweiler, Jacob S.	86
6	Detweiler, John F.	86
6	Detweiler, Joseph H.	86
—	Detweiler, Joseph E.	329
—	Detweiler, Martin	81
6	Detweiler, Mary A.	84
7	Detweiler, Miriam J.	86
6	Detweiler, Ross F.	329
—	Detweiler, Samuel	84
6	Detweiler, Samuel M.	86
6	Detweiler, Susan C.	85
6	Detweiler, Theodore F.	329
7	Detweiler, William V.	85
—	Deutsch, Fred W.	69
—	Dewitt, Frances	161
7	Dewey, Charles R.	225
7	Dewey, Eva L.	225
—	Dewey, Leslie	225
—	Dewey, Mary C.	225
7	Dewey, Ralph A.	225
7	Dewey, Willie K.	225
—	Dexter, Allen S.	60
6	Dexter, Clayton H.	60
6	Dexter Edward A.	60
6	Dexter, Louie A.	60
6	Dexter, Minnie	60
6	Dexter, Ora	60
—	Diller, John B.	293
5	Dillinger, Anna	124
5	Dillinger, Catharine	124
5	Dillinger, Daniel	124
5	Dillinger, Eliza	124
5	Dillinger, Elizabeth	124
5	Dillinger, John L.	124
5	Dillinger, Mary	124
—	Dillinger, Samuel	124
5	Dillinger, Samuel	124
5	Dillinger, Sarah	124
—	Doney, Estella	50
6	Dotterer, Alice	36
5	Dotterer, Daniel	36
5	Dotterer, Henry	36
—	Dotterer, Jacob	36
5	Dotterer, Jacob	36
5	Dotterer, John	36
5	Dotterer, Milton	36
—	Douglass, Anna	262
—	Douglass, Blanche	159
6	Downing, Arthur H.	261
5	Downing, Benjamin	260
6	Downing, Carl	263
6	Downing, Carey A.	263
6	Downing, Charles W.	260
6	Downing, Clara J.	260
6	Downing, Clara M.	263
6	Downing, Edith T.	261
6	Downing, Elda M.	263
6	Downing, Emily M.	261
6	Downing, Flora E.	261
6	Downing, Gaylord	263
5	Downing, George	252
5	Downing, George W.	262
5	Downing, Hannah E.	261
4	Downing, Hannah	263
6	Downing, James E.	261
4	Downing, James	260
5	Downing, Jane E.	262
5	Downing, John B.	263
4	Downing, John	263
—	Downing, Joseph	252
—	Downing, Joseph R.	262
5	Downing, Lucy M.	262
6	Downing, Mary L.	261
5	Downing, Mary F.	261
—	Downing, Mary C.	263
4	Downing, Mary A.	263
6	Downing, Milo E.	261
6	Downing, Nellie E.	261
4	Downing, Sarah	263
—	Downing, Sarah	215
5	Downing, Sarah A.	252
5	Downing, Stephen A. D.	263
4	Downing, Thamzin	263

Gen. Page
— Downing, Thomas 215
5 Downing, Thomas 260
7 Downing, Warren H. 261
7 Downing, William E. 261
5 Downing, William G. 262
— Drake, Frederick S. 197
— Drissel, John 275
— Dubbs, ——— 20
— Duffield, Fred 63
7 Duffin, Eva M. 221
7 Duffin, Lloyd 221
— Duffin, Richard H. 221
— Dunlap, Lizzie 176
4 Durstine, Abraham 139
5 Durstine, Abraham 141
5 Durstine, Abraham H. 141
6 Durstine, Ada 143
6 Durstine, Adaline 140
6 Durstine, Albert 141
6 Durstine, Alice E. 140
6 Durstine, Alice 143
4 Durstine, Anna 138
5 Durstine, Anna.. 141, 143, 145
6 Durstine, Arthur C. 144
5 Durstine, Barbara 141, 143, 144
5 Durstine, Catharine 142
6 Durstine, Catharine V. ...145
4 Durstine, Catharine 145
4 Durstine, Christian 144
6 Durstine, Christian B. 145
6 Durstine, Claribel 140
7 Durstine, Clarence H. 142
6 Durstine, Clark 141
7 Durstine, Clyte A. 140
6 Durstine, Cyrus 140
6 Durstine, David P. 143
7 Durstine, Earl H. 142
7 Durstine, Edgar 142
6 Durstine, Ella 140, 143
6 Durstine, Emily 142
7 Durstine, Florence S. 140
6 Durstine, Frank H. 139
6 Durstine, Franklin 140
5 Durstine, George 145
6 Durstine, Hannah G. 144
6 Durstine, Harvey W. 140
7 Durstine, Hazel 142
4 Durstine, Henry 141
6 Durstine, Henry 142
5 Durstine, Henry H. 143
5 Durstine, Henry C. 144
6 Durstine, Henry B. 145
6 Durstine, Ira 145
— Durstine, Jacob 138
5 Durstine, Jacob 139
4 Durstine, Jacob 144
6 Durstine, Jennie M. 144
6 Durstine, Jennie H. 144
6 Durstine, Jessie 143
5 Durstine, John 140, 142
4 Durstine, John 141
6 Durstine, John 145
5 Durstine, Joseph P. 144

Gen. Page
6 Durstine, J. Ralph 144
6 Durstine, Kittie 141
6 Durstine, Lee B. 139
7 Durstine, Lillian W. 139
6 Durstine, Lillie O. 144
6 Durstine, Lyman 140
6 Durstine, Maggie M. 144
4 Durstine, Martin 144
6 Durstine, Mary...141, 142, 143, 145
5 Durstine, Mary 141
6 Durstine, Mazzie S. 144
7 Durstine, Miriam E. 139
6 Durstine, Nehemiah 141
7 Durstine, Nina L. 139
6 Durstine, Richard 143
7 Durstine, Roy S. 140
7 Durstine, Ruby 142
6 Durstine, Sallie 141
4 Durstine, Samuel 145
6 Durstine, Sara 143
6 Durstine, Sarah A. 145
6 Durstine, Sherman.....145
7 Durstine, Walter C. 140
6 Durstine, W. H. 144
6 Durstine, William 145
— Dyer, Charles 6
— Ebersole, Florinda 153
— Echard, Christine 141
7 Ecker, Cora M. 252
— Ecker, Savillian 252
— Eichner, Martha L. 333
7 Ellenberger, Charles B.... 82
7 Ellenberger, Clara E. 82
7 Ellenberger, Cyrus F. 82
7 Ellenberger, Goldy M. 82
7 Ellenberger, Ruth M. 82
— Ellenberger, Samuel 82
7 Ellenberger, Samuel H. .. 82
6 Elliott, Alva W. 203
6 Elliott, Edna B. 203
7 Elliott, Edwin R. 203
6 Elliott, Fannie L. 203
7 Elliott, Francis H. 203
7 Elliott, Grace M. 203
— Elliott, Jonathan 202
7 Elliott, Josephine V. 126
6 Elliott, Mary E. 203
6 Elliott, Norman W. 203
6 Elliott, Paul D. 203
7 Elliott, Raymond A. 203
6 Elliott, Roland A. 203
— Elliott, William 125
— Emerson, Neffa B. 34
6 Eppstein, Aaron R. 301
5 Eppstein, Minerva 301
— Eppstein, R. M. 301
6 Erdman, Daniel H. 41
6 Erdman, Florence R. 41
— Erdman, Horace H. 41
5 Evans, Anna M. 269
4 Evans, Anna 271
5 Evans, Charles F. 269

Gen.		Page
4	Evans, D. Webster	272
5	Evans, Eleanor B.	269
5	Evans, Ella	267
6	Evans, Elmer E.	269
5	Evans, Elmer E.	270
4	Evans, Evan B.	270
—	Evans, Ezekiel	267
5	Evans, Ezekiel C.	267
5	Evans, Fanny	267
5	Evans, Frank R.	269
5	Evans, Franklin G.	271
4	Evans, Hannah B.	267
—	Evans, Hannah	272
5	Evans, Henry E.	269
5	Evans, Howard	272
5	Evans, Ida I.	269
5	Evans, Jane	267
4	Evans, Jane H.	270
5	Evans, Jennie E.	271
5	Evans, John K.	267
4	Evans, John B.	268
5	Evans, John W.	269
5	Evans, Lewis H.	270
4	Evans, Lewis H.	271
6	Evans, Lizzie A.	269
5	Evans, Mary	267
4	Evans, Mary A.	270
4	Evans, Rebecca	271
4	Evans, Thomas B.	267
5	Evans, Ulysses G.	270
5	Evans, Walter	267
5	Evans, Walter B.	271
5	Evans, William	267
—	Everhart, Caroline	227
—	Eyrich, Mary E.	250
—	Fackenthal, Mary	19
—	Falkner, Sarah C.	266
7	Farmer, E. Blanche	173
—	Farmer, Howard W.	173
7	Farmer, Howard W.	173
—	Farmer, John	90
7	Farmer, Lloyd V.	90
7	Farmer, Lucy E.	90
7	Farmer, Mary E.	90
7	Farmer, Milton E.	90
7	Farmer, Troil, O.	173
5	Fenimore, Adelbert L.	71
5	Fenimore, Ella N.	70
6	Fenimore, Esther M.	71
6	Fenimore, Helen M.	71
—	Fenimore, Hiram R.	70
5	Fenimore, Hiram A.	70
6	Fenimore, Howard	70
6	Fenimore, Mabel A.	71
5	Fenimore, Milton M.	70
6	Fenimore, Ray L.	71
6	Fenimore, Ruth E.	71
6	Fenimore, William D.	70
—	Fergeson, C. H. E.	99
6	Ferguson, Benjamin F.	266
6	Ferguson, Charles H.	266
—	Ferguson, Frank C.	266
6	Ferguson, Frank R.	266
7	Ferguson, George M.	103
7	Ferguson, John M.	103
6	Ferguson, Leda M.	266
6	Ferguson, Lizzie E.	266
6	Ferguson, Lulu C.	266
7	Ferguson, Maude R.	103
—	Ferguson. William	103
—	Fest, Edwy C.	256
—	Fink, Emma	132
—	Fisher, Gertrude E.	133
6	Fisher, Jacob	330
6	Fisher, Morris	330
—	Fisher, William	330
—	Fluck, ———	21
7	Fluck, Angeline M.	281
7	Fluck, Anna L.	282
7	Fluck, Carrie M.	282
—	Fluck, Christian	278
6	Fluck, Daniel	280
5	Fluck, David S.	281
7	Fluck, Dory R.	282
5	Fluck, Elizabeth	283
—	Fluck, Erwin S.	281
7	Fluck, Frank A.	281
5	Fluck, Hannah	278
5	Fluck, John	279
7	Fluck, John A.	281
6	Fluck, Rev. Jonathan L.	282
6	Fluck, Josiah	283
7	Fluck, Laura M.	281
6	Fluck, Leidy	280
6	Fluck, Lewis L.	282
7	Fluck, Lewis C.	282
6	Fluck, Lydia A.	280
7	Fluck, Lydiann	281
6	Fluck, Malinda	280
5	Fluck, Mary A.	279
6	Fluck, Mary S.	280
5	Fluck, Philip	280
5	Fluck, Susanna	279
—	Flory, Caroline	91
7	Foering, Howard	20
—	Foering, William	20
—	Folsom, Charles G.	69
—	Folsom, Mabel	206
—	Fondersmith, Pulaski	252
—	Forcade, Clara	262
7	Ford, Earl K.	304
—	Ford, Linford L.	304
7	Ford, Linford C.	304
7	Ford, Viola M.	304
—	Forney, Anna	109
—	Fortonbaugh, Mary J.	193
8	Fosbenner, Elsie	279
8	Fosbenner, Frederick	279
8	Fosbenner, Harvey	278
—	Fosbenner, Jacob	278
7	Fosbenner, Jacob	278
6	Fosbenner, John F.	278
8	Fosbenner, J. Miles	279
7	Fosbenner, Lewis I.	278
8	Fosbenner, Lloyd	279
7	Fosbenner, Peter	279

Gen.		Page
7	Fosbenner, William F.	279
—	Foss, G. R.	79
—	Foster, Elizabeth J.	222
5	Foster, Frank	263
—	Foster, Solon	263
6	Fox, Alice S.	106
—	Fox, Anna	120
6	Fox, Burton	106
—	Fox, Christian	106
6	Fox, Christian S.	106
6	Fox, Emma I.	106
—	Fox, Emma	134
—	Fox, Hannah	87
—	Fox, Isaac C.	106
—	Fox, J. C.	124
7	Fox, Mabel A.	106
—	Fox, Mary	163
6	Fox, Minnie	106
6	Fox, Nora A.	106
6	Fox, Sarah S.	106
—	Franks, Andrew	95
8	Franks, Andrie B.	95
6	Frankenfield, B. Bertram	312
—	Frankenfield, Clinton	312
6	Frankenfield, Evaline	312
6	Frankenfield, Howard B.	312
—	Frankenfield, Ida	37
6	Frankenfield, Oscar R.	312
—	Frazer, Agnes	109
7	Frederick, Anna S.	201
7	Frederick, Frances C.	201
—	Frederick, William Z.	201
—	Freed, Elizabeth	140
6	Fretts, Abraham E.	76
5	Fretts, Abraham S.	76
5	Fretts, Abraham	83
6	Fretts, Adam	80
5	Fretts, Adam	87
6	Fretts, Albert G.	77
7	Fretts, Alice A.	83
6	Fretts, Amzi B.	78
6	Fretts, Anna L.	78
6	Fretts, Barnet C.	78
6	Fretts, Carrie B.	77
6	Fretts, Catharine	84
5	Fretts, Catharine	80
7	Fretts, Charles A.	77
6	Fretts, Cozie J.	78
5	Fretts, Christian	80
5	Fretts, Daniel S.	77
6	Fretts, Daniel B.	79
5	Fretts, Daniel	83
4	Fretts, Daniel	87
6	Fretts, Dempsey	77
8	Fretts, Earl W.	80
7	Fretts, Elizabeth A.	80
5	Fretts, Elizabeth	84
6	Fretts, Emma	76
6	Fretts, Emma F.	77
7	Fretts, Emma C.	80
7	Fretts, Ethel R.	76
7	Fretts, Ethel M.	78
5	Fretts, Frances	78
6	Fretts, Frank C.	78
6	Fretts, Franklin	82
6	Fretts, George E.	78
6	Fretts, Hannah	79
7	Fretts, Harry	78
6	Fretts, Harry C.	78
4	Fretts, Henry	78
6	Fretts, Henry B.	79
7	Fretts, Henry H.	79
5	Fretts, Henry S.	82
7	Fretts, Ida M.	78
6	Fretts, James B.	76
6	Fretts, John W.	76
6	Fretts, John C.	77
5	Fretts, John S.	79
7	Fretts, John E.	79
6	Fretts, John W.	83
5	Fretts, Joseph S.	83
6	Fretts, Joseph R.	84
7	Fretts, Kate M.	83
6	Fretts, Lizzie L.	77
6	Fretts, Lydia	76
6	Fretts, Mahala	82
6	Fretts, Martha B.	77
6	Fretts, Mary	76
6	Fretts, Mary F.	77
6	Fretts, Mary J.	84
4	Fretts, Mary	87
7	Fretts, Mildred	77
7	Fretts, Millicent N.	83
5	Fretts, Nancy	80
6	Fretts, Olive	77
7	Fretts, Samuel K.	80
6	Fretts, Sarah	80, 83
6	Fretts, Susanna	82
6	Fretts, Susan	83
7	Fretts, William H.	77
6	Fretts, William D.	78
7	Fretts, William C.	78
7	Fretts, Walter	78
7	Fretts, Zana K.	78
—	Fretz, Abraham	4
6	Fretz, Abraham L.	90
5	Fretz, Abraham E.	322
—	Fretz, Rev. A. M.	6
4	Fretz, Anna	87
5	Fretz, Anna L.	322
5	Fretz, Anna	327
6	Fretz, Anna E.	329
—	Fretz, Annie L.	304
6	Fretz, Annie L.	322
6	Fretz, Catharine	90
7	Fretz, Charles	89
—	Fretz, Christian	3
5	Fretz, Christian	75
—	Fretz, Christian	4
4	Fretz, Christian	88
6	Fretz, Christian	89
4	Fretz, Christian B.	327
8	Fretz, Christopher	89
6	Fretz, Clara V.	329
4	Fretz, Daniel	87
6	Fretz, Edgar M.	328

Gen.		Page
4	Fretz, Eliza B.	327
—	Fretz, Elizabeth	4
—	Fretz, Elizabeth	327
5	Fretz, Elizabeth	75
8	Fretz, Emily	89
5	Fretz, Emma	320
6	Fretz, Erwin C.	328
6	Fretz, Ethel M.	329
6	Fretz, Eugene	328
6	Fretz, Florence	328
5	Fretz, Henry	75
—	Fretz, Henry	325
5	Fretz, Henry E.	328
4	Fretz, Henry B.	328
5	Fretz, Henry L.	329
6	Fretz, Herbert	328
—	Fretz, Jacob	4
—	Fretz, Jacob	35
5	Fretz, Jacob	75
7	Fretz, Jacob	90
—	Fretz, Jacob	320
6	Fretz, J. Franklin	321
6	Fretz, James O.	328
7	Fretz, Jennie	89
—	Fretz, John	3
—	Fretz, John, Jr.	4
4	Fretz, John	75
5	Fretz, John	75
5	Fretz, John L.	89
7	Fretz, John H.	89
6	Fretz, John B.	329
5	Fretz, John M.	329
6	Fretz, Josephine S.	329
—	Fretz, Judith	5
5	Fretz, Lizzie	322
6	Fretz, Lizzie B.	328
6	Fretz, Mabel C.	321
4	Fretz, Mark B.	328
5	Fretz, Martin	75
4	Fretz, Mary	87
7	Fretz, Mary M.	89
—	Fretz, Mary	304
5	Fretz, Mary	321
6	Fretz, Mary M.	321
5	Fretz, Mary E.	329
6	Fretz, Minerva	321
6	Fretz, Nelson O.	321
6	Fretz, Orlando	90
5	Fretz, Philip K.	322
—	Fretz, Philip K.	327
6	Fretz, Philip K.	328
5	Fretz, Rachel	322
5	Fretz, Ralph L.	328
5	Fretz, Rebecca	327
5	Fretz, Reed	321
7	Fretz, Samuel H.	89
6	Fretz, Samuel	90
—	Fretz, Sarah	227
5	Fretz, Susan	322
4	Fretz, Susan B.	325
5	Fretz, Susan	327
6	Fretz, Warren	328
7	Fretz, William N.	89
5	Frick, Aaron O.	168
5	Frick, Annie O.	168
6	Frick, Charles	168
—	Frick, Charles	270
6	Frick, Childs	168
6	Frick, Gail	168
6	Frick, Hazel	168
6	Frick, Helen	168
5	Frick, Henry C.	167
6	Frick, Jay E.	168
—	Frick, John W.	167
6	Frick, John W.	168
5	Frick, J. Edgar	168
5	Frick, Lewis E.	270
5	Frick, Maria O.	167
6	Frick, Martha	168
5	Frick, Mary	270
5	Frick, Montgomery	270
5	Frick, Sallie O.	168
—	Frick, Sarah	178
—	Frisbie, Mary	148
—	Fritz, Peter C.	232
6	Fry, Anna	332
6	Fry, Jessie	332
—	Fry, Josiah	332
6	Fry, Nellie B.	332
6	Fry, Rosa M.	332
—	Fry, Sabina	21
—	Fryer, Hannah	43
8	Fullerton, Charles	89
—	Fullerton, Edward	89
8	Fullerton, Harold	89
8	Fullerton, Henry	89
7	Fulmer, Leah A.	303
—	Fulmer, William H.	303
—	Fultz, Susanna	289
—	Funk, Carrie	279
—	Funk, Elmina	285
—	Funk, Mary Ann	314
—	Funk, Olivia	22
—	Furey, Elizabeth G.	248
7	Gabel, Albert F.	280
7	Gabel, Emma F.	280
7	Gabel, Harvey F.	280
—	Gabel, Milton	280
7	Gabel, Raymond F.	280
7	Gabel, Sallie F.	280
6	Garn, Joseph A.	246
6	Garn, Ruby F.	246
—	Garn, Samuel	246
6	Garn, Stella	246
5	Garner, Abram B.	238
6	Garner, Albert R.	242
5	Garner, Rev. Harrison B.	240
5	Garner, Henry	239
6	Garner, Henry A.	242
6	Garner, Mary	242
5	Garner, Mary F.	243
6	Garner, Rowland E.	242
—	Garner, Washington	238
—	Garrett, Annie R.	271
6	Gates, Emma C.	32
6	Gates, Jacob H.	32

Gen.		Page
—	Gates, Joseph	32
6	Gates, Myrtle	32
—	Gaumer, Martha	230
5	Gehman, Alfred H.	39
5	Gehman, Amanda	38
6	Gehman, Bonnie D.	39
6	Gehman, Cary H.	39
—	Gehman, David H.	38
6	Gehman, Earl E.	39
6	Gehman, Edna F.	39
5	Gehman, Edward F.	39
5	Gehman, Emma R.	39
6	Gehman, Hazel	39
6	Gehman, Leslie	39
6	Gehman, Lloyd E.	39
6	Gehman, Ralph D.	39
5	Gehman, William H.	38
6	Gehman, William C.	39
7	Geho, Edna	302
7	Geho, Henry W.	302
7	Geho, Katie E.	302
—	Geho, Milton B.	302
—	Geisinger, Abraham	5
—	Geisinger, Abraham M.	27
—	Geisinger, Abraham	49
4	Geisinger, Abraham	50
6	Geisinger, Annie G.	51
7	Geisinger, Carrie L.	50
7	Geisinger, Edith M.	28
7	Geisinger, Ellen J.	50
6	Geisinger, Elizabeth	51
5	Geisinger, Eliza	52
5	Geisinger, Emeline	52
6	Geisinger, Emma L.	50
—	Geisinger, Ephraim	40
6	Geisinger, Estella J.	51
7	Geisinger, Florence S.	28
7	Geisinger, Helen E.	28
4	Geisinger, Isaac	49
5	Geisinger, Jacob G.	51
4	Geisinger, John N.	49
6	Geisinger, John A.	50
7	Geisinger, Katie E.	50
6	Geisinger, Katie G.	51
6	Geisinger, Laura R.	50
6	Geisinger, Llewellyn H.	50
—	Geisinger, Margaret	6
7	Geisinger, May J.	50
7	Geisinger, Nerva E.	50
5	Geisinger, Rebecca E.	51
—	Geisinger, Rollin	123
—	Geisinger, Sarah	55
4	Geisinger, Susanna	49
—	Geisinger, Susanna	51
6	Geisinger, Sylvia S.	51
4	Geisinger, Thomas	51
5	Geisinger, William A.	50
6	Geisinger, William A.	50
—	Gheen, Margaret	260
6	Gibson, Abraham B.	247
5	Gibson, Abraham B.	247
6	Gibson, Charles L.	247
5	Gibson, Hannah F.	246
—	Gibson, Jacob	245
5	Gibson, Jacob	247
6	Gibson, Jacob C.	247
5	Gibson, Jane E.	246
—	Gibson, Lida	112
5	Gibson, Mary L.	245
5	Gibson, Sarah B.	246
—	Gillinger, Susan	296
—	Gilmore, Minerva	142
6	Gingrich, Eva	66
6	Gingrich, Harvey	65
6	Gingrich, Iva	66
—	Gingrich, Jacob	65
—	Godshall, Mary A.	26
—	Golden, H. M.	261
7	Golden, Myrtle E.	261
7	Golden, Viola B.	261
7	Golden, William H.	261
—	Goldsmith, Mamie O.	40
7	Golley, Belle	100
—	Golley, E. F.	100
7	Golley, Harry	100
—	Good, Emma M.	228
—	Good, William C	297
—	Goodman, Grace	132
—	Goodyear, Clarence	135
7	Goodyear, Harry A.	135
7	Goodyear, John E.	135
7	Goodyear, Pearl E.	135
—	Gottshall, Sallie	51
—	Gottshalk, Barbara	64
—	Graft, Mary	89
—	Granger, Benjamin C.	221
—	Granger, Martha	218
—	Grant, Daniel	63
7	Greason, Harry G.	291
7	Greason, Herman F.	291
—	Greason, James M.	291
7	Greason, Rose B.	291
8	Greene, Allen	129
—	Greene, William A.	129
—	Gregory, Ada M.	319
7	Grienzeig, Charles	22
—	Grienzeig, Edward	22
7	Grienzeig, Ella	22
7	Grienzeig, Laura	22
7	Grienzeig, Milton	22
—	Grove, Korahuena	94
—	Grubb, Austin	32
7	Grubb, Freddie	58
—	Grubb, Harry	58
7	Grubb, Mamie	58
7	Grubb, Nervie	58
7	Grubb, Vera E.	32
—	Guhse, Emil W.	66
7	Guilbert, Marquand E.	255
—	Guilbert, Thomas M.	255
6	Gunter, Atlina J.	262
6	Gunter, Charles S.	262
6	Gunter, Edith M.	262
6	Gunter, Frank E.	262
6	Gunter, George E.	262
6	Gunter, James A.	262
6	Gunter, John C.	262
6	Gunter, Joseph W.	262

Gen.		Page
6	Gunter, Margaret B.	262
—	Gunter, S. W.	262
—	Hackman, Jacob	6
6	Haen, Alice S.	178
6	Haen, George S.	178
6	Haen, Irvin S.	178
—	Haen, John	177
—	Hafler, Asa	285
—	Hafler, Edward	312
6	Hafler, Edward	312
6	Hafler, Elizabeth	312
6	Hafler, Frederick	312
6	Hafler, James	312
6	Hafler, Nellie	312
6	Hafler, Warren	312
—	Haight, Fred	172
7	Haight, Foyl	172
7	Haight, Lettie	173
—	Hale, Laura J.	178
—	Hallman, Amanda S.	227
—	Hallman, Kate	226
—	Hamilton, Maud	163
—	Hampshire, Alice	172
—	Hampton, Elizabeth A.	211
—	Hanna, C. T.	124
—	Hannah, Louisa	319
—	Hanger, Lizzie	19
7	Hangen, Maud F.	54
7	Hangen, Robert H.	54
—	Hangen, William E.	54
—	Harbaugh, Sophia	228
—	Hardy, Adeline M.	
—	Harley, Amanda	196
6	Harley, Elmer L.	231
6	Harley, Jacob L.	231
—	Harley, James A.	231
6	Harley, John W.	231
6	Harley, Wilbur	232
—	Harned, Abraham O.	172
6	Harned, Alta E.	172
7	Harned, Alta	172
7	Harned, Anna M.	172
7	Harned, Blanche	172
6	Harned, Charles C.	172
7	Harned, Doice	172
7	Harned, Don	172
7	Harned, Glenna	172
6	Harned, Ida	172
6	Harned, Lettie	173
7	Harned, Lyla E.	172
6	Harned, Mamie	172
6	Harned, Nellie	173
7	Harned, Olive	172
7	Harned, Sidney	172
7	Harned, Zelda G.	172
7	Harned, Zoa M.	172
—	Harned, William	171
—	Harris, Corda	258
—	Harris, John T.	295
—	Harris, Richard P.	202
—	Harrison, Mary L.	220
—	Harrington, Thomas	246
6	Harrington, Thomas R.	246
6	Harrington, Warren B.	246
—	Hart, Ida	200
—	Hartman, Camilla	24
—	Hartman, Lydian	282
—	Hartman, Mary A.	139
—	Harman, Percy	293
—	Harmer, Maria	200
7	Hartzell, Anna C.	44
—	Hartzell, Daniel	303
7	Hartzell, Esther S.	44
7	Hartzell, Harry S.	44
—	Hartzell, Rev. Samuel F.	43
7	Hartzell, Sarah E.	44
—	Hasson, A. A.	124
—	Hawkins, Ida M.	98
6	Hawley, Abbie W.	216
—	Hawley, Benjamin	215
5	Hawley, Bernard	215
7	Hawley, Dorothy F.	165
7	Hawley, Eleanor M.	165
6	Hawley, Harry	216
6	Hawley, Herbert	215
5	Hawley, John B.	215
6	Hawley, Lena B.	215
6	Hawley, Mary	216
—	Hawley, Theodore	165
5	Heath, Abraham	152
6	Heath, Cleveland	151
5	Heath, Elizabeth A.	151
6	Heath, George	151
5	Heath, John R.	151
5	Heath, Joseph	151
5	Heath, Maria	152
5	Heath, Martin D.	151
5	Heath, Mary	151
6	Heath, Robert L.	151
—	Heath, Samuel	151
6	Heath, Sara	151
—	Hedrick, ———	22
—	Heckler, Lillie R.	232
—	Hecksor, Joseph	124
—	Heist, Benjamin	54
6	Heist, Harvey B.	54
7	Heist, Russel S.	54
—	Helle, Alfred H.	42
7	Helle, Alice M.	42
7	Helle, Andrew	42
7	Helle, Charles H.	42
7	Helle, Meda F.	42
—	Herbert, A. H.	152
—	Herbert, Annie A.	211
—	Herbert, Mary	152
—	Hess, Mary E.	49
—	Hemerly, Edward	28
—	Henion, Mary	139
—	Hesalrood, Lucinda	154
—	Hickson, Moses	124
5	Hiestand, Amos	59
6	Hiestand, Bertha	58
5	Hiestand, Daniel	57
5	Hiestand, David	57
6	Hiestand, Florence	59
6	Hiestand, Harry I.	59

Gen. Page
— Hiestand, Henry 57
5 Hiestand, Henry 58
5 Hiestand, John 58
5 Hiestand, Mary 57
6 Hiestand, Mary 58
6 High, Elwood S. 59
— High, Eugene L. R. 59
6 Hillegas, Annie 36
6 Hilegas, Lizzie M. 36
— Hillegas, Owen 36
— Himmelreich, Frank 39
— Hippensteal, Frank 38
6 Hippensteal, Morris 38
— Hitchcock, Augusta M. ...225
— Hively, Sarah A. 140
7 Hixon, Amza 80
7 Hixon, Arthur G. 114
7 Hixon, Chalmers D. 80
— Hixon, Daniel D. 80
7 Hixon, Daniel F. 81
7 Hixon, Emma A. 81
8 Hixon, Erma O. 80
7 Hixon, Franklin S. 81
7 Hixon, Graden S. 114
7 Hixon, Homer H. 81
8 Hixon, Lizzie M. 80
7 Hixon, Lyman F. 81
7 Hixon, Nancy E. 81
7 Hixon, Reuben G. 80
7 Hixon, Sarah L. 81
8 Hixon, Walter S. 80
7 Hixon, William B. 80
— Hockman, Jacob, Jr. 6
7 Hoffman, Edwin 57
7 Hoffman, Irene 57
7 Hoffman, Owen W. 57
7 Hoffman, Ruth 57
— Hoffman, William W. 57
— Hohe, Charles C. 37
7 Hohe, Elmer C. 37
7 Hohe, George W. F. 37
— Holdney, Charlotte I. 30
— Holdeman, Mary E. 123
— Holdeman, William 124
— Holderbaum, Amanda 65
— Hollister, Helen 170
— Hoover, Manda 114
7 Hordes, Alton 61
7 Hordes, George 61
— Hordes, John 61
7 Hordes, Orline 61
— Horn, Sarah A. 275
6 Horning, Albert 112
6 Horning, Alice 112
6 Horning, Catharine 112
6 Horning, Elizabeth 112
— Horning, Jacob 112
6 Horning, John 112
6 Horning, Maria 112
6 Horning, Mary 112
6 Horning, Samuel 112
— Hoss, Maria 25
7 Hough, Alvin C. 127
— Hough, Amanda 141
7 Hough, Catharine 126, 128
— Hough, Catharine 148
7 Hough, Charlotte A. 127
6 Hough, Charlotte 127
7 Hough, Elizabeth L. 126
6 Hough, Elizabeth 127
7 Hough, Elmer 126
8 Hough, Elmer B. 126
7 Hough, Emma 76
7 Hough, Ethel J. 127
7 Hough, George S. 128
7 Hough, Harry E. 128
7 Hough, Henry F. 76
7 Hough, Honora 128
— Hough, Joseph S. 126
6 Hough, Josephine 128
7 Hough, Josie P. 127
— Hough, J. R. 126
7 Hough, Lawrence E. 127
6 Hough, Lawrence 128
6 Hough, Lindlay L. 128
7 Hough, Lucy M. 127
— Hough, Martin B. 76
7 Hough, Matilda 128
7 Hough, Minnie F. 127
7 Hough, Mitchel B. 76
7 Hough, Myrtle 76
7 Hough, Nora 76
7 Hough, Olive 128
8 Hough, Roscoe R. 126
6 Hough, Sarah E. 128
8 Hough, Scott 126
6 Hough, Susan 126
7 Hough, Thomas 128
8 Hough, Victor B. 126
6 Hough, William H. 128
6 Houtz, Eleanor B. 222
6 Houtz, Frank E. 222
6 Houtz, George B. 222
— Houtz, Jacob 221
6 Houtz, Lydia A. 222
6 Houtz, Samuel B. 222
6 Houtz, William A. 222
6 Houtz, Y. Enoch 222
— Howd, Martha M. 259
7 Howard, Flossie 136
7 Howard, Jessie B. 136
— Howard, Joseph L. 136
— Howard, Mary M. 112
7 Howard, Peter 136
— Howard, P. H. 136
7 Howard, Ray T. 136
— Hugus, Susan K. 93
— Hunsicker, Ann 230
6 Hunsicker, Annie L. 231
6 Hunsicker, Clayton M. 326
6 Hunsicker, Charles M. ...231
— Hunsicker, Elias A. 326
6 Hunsicker, Ella M. 326
6 Hunsicker, Henry L. 231
7 Hunsicker, Katharine S...327
6 Hunsicker, Sheridan 231

Gen.		Page
—	Hunsberger, Abraham B.	63
6	Hunsberger, Alvin R.	64
6	Hunsberger, Bertha G.	64
6	Hunsberger, Chester	298
7	Hunsberger, Eugene	298
—	Hunsberger, Henrietta	120
7	Hunsberger, Jeremiah	298
—	Hunsberger, John	298
6	Hunsberger, Mabel A.	64
—	Hunt, Nancy	31
—	Hunt, Nora	71
—	Huston, Lizzie	173
—	Hutchinson, Katie	124
—	Iddings, Mary E.	110
—	Ingalls, Ann E.	189
5	Irey, Henry B.	252
—	Irvin, James	179
—	Jackson, Charles M.	110
—	Jackson, Frank W.	165
7	Jackson, Marian M.	166
—	Jackson, Phoebe A.	192
7	Jacobs, Charles	297
—	Jacobs, George	297
7	Jacobs, Irene	297
7	Jacobs, Maggie	297
5	Jacoby, Aaron	22
6	Jacoby, Aaron, M. D.,	23
7	Jacoby, Aaron	22
7	Jacoby, Adda	22
7	Jacoby, Addie	22
6	Jacoby, Albina	20
7	Jacoby, Annie	22
7	Jacoby, Arthur	23
—	Jacoby, Benjamin	25
5	Jacoby, Benjamin	23, 25
7	Jacoby, Calvin W.	19
6	Jacoby, Catharine	21
5	Jacoby, Catharine	25
5	Jacoby, Caroline	25
6	Jacoby, Climena	24
7	Jacoby, Clara M.	20
—	Jacoby, Conrad	19
6	Jacoby, Conrad	21
—	Jacoby, Conrad	51
6	Jacoby, Cyrus	22
8	Jacoby, Early	21
7	Jacoby, Eddie	22
7	Jacoby, Edwin	21
6	Jacoby, Edward	23
7	Jacoby, Elmer A.	19
7	Jacoby, Emma	21
6	Jacoby, Emma	22, 23
6	Jacoby, Emeline	24
8	Jacoby, Florence	19
6	Jacoby, Francis C.	20
7	Jacoby, Frank	22
7	Jacoby, George	23, 24
7	Jacoby, Gertrude	23, 24
7	Jacoby, Hattie	22
7	Jacoby, Henry	22
5	Jacoby, Henry	24
6	Jacoby, Henry	24
8	Jacoby, Hilda E.	21
7	Jacoby, Ida	22
6	Jacoby, Irvin	24
8	Jacoby, Irvin	21
7	Jacoby, Irvin	21
6	Jacoby, Isaac	21
7	Jacoby, Jacob	21
5	Jacoby, John	19, 25
6	Jacoby, Josiah	19
6	Jacoby, Juliann	20
5	Jacoby, Levi	24, 25
6	Jacoby, Lewis H.	19
7	Jacoby, Lillian	23
7	Jacoby, Llewellyn	22
6	Jacoby, Llewellyn	23
7	Jacoby, Lloyd	23
7	Jacoby, Mabel	23
5	Jacoby, Mary	20
6	Jacoby, Mary	22
7	Jacoby, Maude	24
7	Jacoby, Milton	20
7	Jacoby, Minnie	23
7	Jacoby, Miriam	23
7	Jacoby, Morris	20
8	Jacoby, Norman B.	20
7	Jacoby, Preston	21
6	Jacoby, Quintus	23
6	Jacoby, Reuben	24
7	Jacoby, Russel H.	20
5	Jacoby, Samuel	20, 25
6	Jacoby, Sarah A.	21
8	Jacoby, Sarah I.	20
7	Jacoby, Silvy E.	19
7	Jacoby, Stewart	20
5	Jacoby, Susan	19, 25
6	Jacoby, Thomas	22
7	Jacoby, William	21
5	Jacoby, William	21
6	Jacoby, William	24
7	Jacoby, Willie	22
6	Jacoby, Willis	24
—	James, Cordelia	46
—	James, Herbert B.	129
8	James, Vernon C. S.	129
—	Jenkins, Elizabeth	28
—	Johnson, Anna M.	47
—	Johnson, Emil	309
7	Johnson, Hattie I.	63
—	Johnson, John F.	63
—	Johnston, Harry	24
—	Johnston, Lavina	24
—	Jones, Althea R.	34
6	Jones, Clara	53
6	Jones, Harry	53
6	Jones, Herbert	53
—	Jones, Hester A.	129
6	Jones, Lloyd	53
—	Jones, Louisa	30
6	Jones, Stella	53
—	Kalb, Philip	142
—	Kauffman, Agnes	296
—	Kauffman, Anna	289
—	Kauffman, Mary	289
—	Keefer, Mary A.	130

Gen.		Page
—	Keeley, Emma	46
6	Keister, Albert	108
6	Keister, A. L.	108
6	Keister, B. F.	108
7	Keister, Donald	109
6	Keister, Fenton	109
6	Keister, George	108
6	Keister, John	108
7	Keister, Laverne	109
6	Keister, Lawrence	109
6	Keister, Mary	108
—	Keister, Solomon	108
—	Kell, Edward	292
—	Kellar, Susanna	79
7	Kelly, Charlotte L.	118
7	Kelly, Eva M.	83
—	Kelly, George B.	83
7	Kelly, George W.	83
7	Kelly, Harry F.	83
—	Kelly, W. L.	118
6	Kemble, Clay	195
6	Kemble, Elizabeth	195
7	Kemble, Elizabeth S.	196
6	Kemble, Emma	195
7	Kemble, Francis W.	196
7	Kemble, Florence	195
6	Kemble, Isaac W.	196
7	Kemble, M. Virginia	196
—	Kemble, William H.	195
7	Kemble, William H.	195
—	Kepler, Elmira	330
—	Kidder, Sarah A.	206
—	Kifer, Minerva	78
—	Killgore, Sarah	130
—	Kilmer, Hannah	122
6	Kindig, Clyde A.	69
6	Kindig, Jesse	69
—	Kindig, William	69
—	King, A. W.	109
—	King, Eliza	93
8	King, George	109
8	King, Gerald	109
—	King, John	281
8	King, Katharine	109
8	King, Lorraine	109
—	King, Mary	252
—	Kinzer, Laura V.	268
—	Kirk, Joseph	251
—	Kistler, Edwin P.	48
7	Kistler, Henry S.	48
7	Kistler, Rhoda M.	48
7	Kistler, Ruth C.	48
6	Kizer, Claudene L.	269
6	Kizer, Edna M.	269
6	Kizer, Edwin O.	269
6	Kizer, Havard E.	269
—	Kizer, John O.	269
6	Kizer, Lizzie B.	269
6	Kizer, Ruth J.	269
7	Klapp, Henry O.	105
7	Klapp, Julia E.	105
7	Klapp, Lida M.	105
7	Klapp, Lulu B.	105
—	Klapp, Otto	105

Gen.		Page
7	Klapp, Otto A.	105
—	Kleinman, Conrad M.	219
7	Kleinman, George	219
7	Kleinman, Howard C.	219
7	Kleinman, Mifflin	219
7	Kleinman, Moroni	219
7	Kleinman, Myrtle	219
—	Kleppinger, Henry M.	42
—	Kleyenseuber, Ferdinand	26
7	Kline, Ada	66
—	Kline, Blanche	94
6	Kline, Charles	62
—	Kline, Charles C.	66
5	Kline, Elizabeth	64
5	Kline, Emeline	63
7	Kline, Ernst	66
6	Kline, Frank	62
5	Kline, Henry N.	62
—	Kline, John	62
5	Kline, John N.	63
7	Kline, John	66
—	Kline, Jonathan	279
5	Kline, Lavina	63
5	Kline, Mary A.	62
5	Kline, Sarah A.	64
5	Kline, Susanna	63
—	Kline, W. J. K.	163
—	Klise, Sallie	297
—	Knauss, Daniel	44
—	Koch, Henry G.	41
—	Koch, Matilda	333
—	Kolb, Jacob	4
—	Kolb, Mary	4
—	Koppes, Mary	35
—	Koppes, Susanna	52
—	Kozer, Susan	293
—	Kraft, William	63
—	Kramer, Maria	24
7	Krammes, Clarence M.	54
6	Krammes, Daniel	53
6	Krammes, Elmer	54
6	Krammes, Elmira	54
6	Krammes, Emma	54
6	Krammes, Granville	54
7	Krammes, Hattie	53
6	Krammes, Henry	53
7	Krammes, Herbert	54
—	Krammes, Jacob C.	53
6	Krammes, John	54
6	Krammes, Kate	54
6	Krammes, Laura	54
6	Krammes, Leon	54
7	Krammes, Wilmer J.	54
6	Krammes, William	54
5	Kratz, Abraham B.	304
7	Kratz, Blanche O.	303
6	Kratz, Daniel	203
5	Kratz, David B.	304
6	Kratz, Edwin	304
—	Kratz, Emma	27
6	Kratz, Emma J.	303
7	Kratz, Estella	303
6	Kratz, Franklin N.	304

Gen.		Page
6	Kratz, Harvey	303
5	Kratz, Henry B.	302
6	Kratz, Henry W.	303
6	Kratz, Horace	303
6	Kratz, Irene F.	304
—	Kratz, Isaac	302
6	Kratz, Isaac L.	302
5	Kratz, Isaac B.	304
5	Kratz, Jacob B.	302
7	Kratz, Jacob	302
5	Kratz, John B.	304
6	Kratz, Jonas	303
6	Kratz, Jonas N.	304
7	Kratz, Julia P.	302
6	Kratz, Katie	304
6	Kratz, Lewis	303
6	Kratz, Leidy M.	303
6	Kratz, Lizzie A.	302
6	Kratz, Lizzie	303
6	Kratz, Lizzie N.	304
—	Kratz, Lizzie	231
5	Kratz, Mary B.	302
6	Kratz, Mary E.	303
6	Kratz, Samuel	304
7	Kratz, Sarah	303
6	Kratz, Steward	304
5	Kratz, Susanna	302
—	Kratz, Susanna	301
6	Kratz, Sylvanus	303
7	Kratz, William O.	303
—	Kreider, Lizzie D.	137
—	Kreps, J. W.	269
—	Krout, Mary	307
—	Krout, Susanna	299
7	Kuhlman, Gail M.	178
—	Kuhlman, George F.	178
7	Kuhlman, Ress E.	178
—	Kuhn, Anna	70
—	Kulp, Abraham	5
6	Kulp, Albert	226
7	Kulp, Charles S.	225
6	Kulp, Charles	333
7	Kulp, Clara B.	225
7	Kulp, Corinne	226
6	Kulp, Daniel	225
7	Kulp, Donna L.	225
—	Kulp, Edwin	333
6	Kulp, Francis	225
7	Kulp, Frank E.	225
6	Kulp, Hannah E.	226
6	Kulp, Ida L.	333
6	Kulp, Henry	225
—	Kulp, Jacob	225
7	Kulp, LeRoy D.	225
6	Kulp, Levi L.	226
7	Kulp, Marvel	225
6	Kulp, Mary J.	226
6	Kulp, Pearley M.	333
6	Kulp, Sadie V.	225
6	Kulp, Virginia	225
6	Kulp, Webster	226
6	Kulp, William	225
—	Kunkle, Mary C.	110
7	Kuns, Adah M.	191
—	Kuns, Daniel J.	191
—	Lafre, Eliza	57
—	Lamb, Clayton B.	198
7	Lamb, Clayton B.	199
7	Lamb, Hannah F.	199
7	Lamb, Lizzie W.	199
7	Lamb, Preston B.	199
7	Lamb, Winfield W.	199
4	Landis, Abraham	25
4	Landis, Abraham B.	228
5	Landis, Abraham H.	231
5	Landis, A. Lincoln	232
5	Landis, Anna	25
4	Landis, Anna	25
5	Landis, Annie	231
6	Landis, Arthur S.	229
4	Landis, Barbara	19
5	Landis, Benjamin F.	232
6	Landis, Benjamin F.	232
6	Landis, Bertha M.	229
5	Landis, Catharine	24
—	Landis, Catharine	75
5	Landis, Charles	25
6	Landis, Charles A.	229
5	Landis, Daniel M.	229
4	Landis, David	25, 28
5	Landis, David R.	233
5	Landis, Davis M.	229
5	Landis, Edwin	57
6	Landis, Edward H.	229
6	Landis, Edwin S.	56
5	Landis, Elias	231
5	Landis, Eliza	25
4	Landis, Elizabeth	25, 230
5	Landis, Elizabeth	28, 230
—	Landis, Elizabeth	328
7	Landis, Ella	21
5	Landis, Esther	231
7	Landis, Estella C.	146
5	Landis, Frank	25
7	Landis, Frances M.	146
6	Landis, George O.	229
4	Landis, Hannah	224
5	Landis, Hannah	231
6	Landis, Rev. Harry S.	57
4	Landis, Henry	25
5	Landis, Henry H.	232
7	Landis, Helen M.	57
6	Landis, Herbert D.	229
5	Landis, Jacob	25
4	Landis, Jacob	25
4	Landis, Jacob B.	232
5	Landis, James	25
5	Landis, James M.	228
5	Landis, Jane	229
7	Landis, Jennie	21
7	Landis, Jennie F.	146
—	Landis, John	21
4	Landis, John	24
—	Landis, John	146
4	Landis, John B.	230
5	Landis, John H.	231

Gen.		Page
4	Landis, Joseph	25
5	Landis, Josephine	232
—	Landis, Kate	59
5	Landis, Kate	231
6	Landis, Laura S.	57
5	Landis, Levi	25
6	Landis, Lillie M.	232
—	Landis, Lizzie	227
4	Landis, Margaretha	25
5	Landis, Margaret	28
—	Landis, Mary	5, 185
5	Landis, Mary	25
5	Landis, Mary A.	228
5	Landis, Mary H.	230
5	Landis, Mary F.	232
—	Landis, Mary	330
6	Landis, Matilda	233
7	Landis, Oakie S.	146
5	Landis, Peter	25
—	Landis, Rebecca	23
5	Landis, Reuben	25
6	Landis, Rita M.	229
—	Landis, Samuel	19
5	Landis, Samuel	25
4	Landis, Samuel	25
6	Landis, Sallie S.	57
5	Landis, Sarah	25
6	Landis, Sarah E.	232
5	Landis, Sarah E.	233
—	Landis, Sarah	331
5	Landis, Susan	25
5	Landis, Thomas	24
7	Landis, William	21
5	Landis, William	25
—	Landis, William M.	56
5	Landis, William	230
6	Landenberger, Albert	101
6	Landenberger, Jacob H.	101
6	Landenberger, John O.	101
7	Landenberger, Lizzie R.	101
6	Landenberger, Mary	101
7	Landenberger, Myrtle M.	101
6	Landenberger, Sadie	101
7	Landenberger, Walter	101
—	Landenberger, William H.	100
—	Landsperger, Ida	165
6	Lapp, Alice J.	259
6	Lapp, Charles J.	259
4	Lapp, David	258
6	Lapp, Edward J.	260
4	Lapp, Elizabeth	259
5	Lapp, Florence	259
6	Lapp, Florence J.	260
4	Lapp, Isaac	259
4	Lapp, Jacob B.	259
5	Lapp, James G.	259
—	Lapp, John	258
4	Lapp, John	259
4	Lapp, Joseph	258
5	Lapp, Josephine L.	259
6	Lapp, Judson D.	259
4	Lapp, Mary	259
5	Lapp, Orlando M.	259
6	Lapp, Sara L.	260
5	Lane, Anna	129
5	Lane, Catharine	130
6	Lane, Daniel F.	132
7	Lane, Daniel R.	132
5	Lane, Elizabeth	132
6	Lane, Emily	132
7	Lane, Fairylane	132
6	Lane, Hannah M.	132
5	Lane, Hannah	132
6	Lane, Hattie M.	132
—	Lane, Jacob	128
6	Lane, Jacob F.	132
7	Lane, James F.	132
6	Lane, John W.	132
5	Lane, Martin O.	131
6	Lane, Mary A.	132
5	Lane, Mary	132
5	Lane, Susan	131
—	Large, Mary	46
—	Larimer, James	144
—	Latshaw, Esther	28
—	Latshaw, Mary	204
—	Laubach, Susan	20
—	Laughery, Joseph	101
—	Law, Carl C.	170
6	Law, Katharine	170
6	Law, Stanley O.	170
—	Lawless, Mary	24
—	Lear, Nicholas	6
—	Leacock, Rauchey A.	187
6	Leasure, Anna O.	162
6	Leasure, Edna	162
7	Leasure, Emma K.	162
6	Leasure, Ida	162
6	Leasure, Israel P.	162
6	Leasure, John F.	162
—	Leasure, Loren B.	162
6	Leasure, Loren B.	162
6	Leasure, Maria E.	162
7	Leasure, Mary T.	162
6	Leasure, Minnie E.	162
—	Leatherman, Abraham M.	320
7	Leatherman, Emma P.	321
6	Leatherman, Erwin E.	321
6	Leatherman, Henry W.	321
6	Leatherman, Horace	320
6	Leatherman, Jacob K.	321
7	Leatherman, Marian E.	321
7	Leatherman, Nelson W.	321
—	Leatherman, Nelson K.	322
—	Leatherman, Sallie	280
6	Leatherman, Susan P.	322
7	Leatherman, Warren F.	321
6	Leatherman, Warren F.	322
—	Ledbetter, Albert	193
7	Ledbetter, Peter	193
—	Leidigh, Myrtle	293
—	Leichliter, Annie	143
—	Leighty, Annie	159
—	Leighty, Catharine	180
—	Leighty, George L.	142
—	Levengood, Catharine	35

Gen.		Page
—	Lewis, Amanda	282
5	Lewis, Ann T.	264
6	Lewis, Annie	258
5	Lewis, Annie	258
—	Lewis, B. F.	296
6	Lewis, Charles R.	264
5	Lewis, Edith	265
4	Lewis, Eleanor B.	253
5	Lewis, Ellen E.	264
5	Lewis, Evan D.	263
5	Lewis, Francis M.	263
5	Lewis, Florence	263
5	Lewis, George S.	258
4	Lewis, Hannah	257
4	Lewis, Isaac	258
5	Lewis, Isaac T.	264
4	Lewis, Jane	257
4	Lewis, John	257
6	Lewis, John	258
6	Lewis, Joseph F.	264
6	Lewis, Lee T.	264
—	Lewis, Lillie	278
5	Lewis, Luanna L.	264
4	Lewis, Mary A.	257
—	Lewis, Mary E.	278
—	Lewis, Morgan	263
6	Lewis, Morgan R.	264
—	Lewis, Moses	252
4	Lewis, Sarah	256
—	Licey, Henry	323
—	Likens, J. W.	138
6	Likens, Nola B.	138
6	Likens, Verdie B.	138
—	Linhart, Clara	181
—	Linhart, Jacob A.	176
7	Linhart, John S.	176
7	Linhart, LeRoy O.	176
—	Linn, Jennie	20
—	Linsley, Belle	80
—	Lippe, Emma	262
—	Little, Meda	265
—	Livey, Minnie	205
—	Llewal, Mary	22
6	Loar, Abraham D.	147
6	Loar, Enna	147
6	Loar, George A.	147
6	Loar, Hester M.	147
—	Loar, James	147
6	Loar, Lucy M.	147
6	Loar, Sadie A.	147
—	Long, Cyrus T.	143
6	Long, Edward C.	143
6	Long, Henry	143
—	Long, Isaiah B.	332
—	Long, John	138
6	Long, John D.	143
7	Long, Raymond	332
—	Longsdorff, David	134
6	Longsdorff, Edna O.	135
6	Longsdorff, Frank O.	134
6	Longsdorff, John O.	135
6	Longacre, Carrie	228
6	Longacre, Charles	227
—	Longacre, Daniel	224
6	Longacre, David	228
5	Longacre, David	228
6	Longacre, Dawson S.	32
5	Longacre, Deborah	30
6	Longacre, Edward	227
5	Longacre, Elizabeth	226
6	Longacre, Elizabeth	227
6	Longacre, Ellen	228
6	Longacre, Ellsworth	30
5	Longacre, Emanuel	227
5	Longacre, Esther	30
6	Longacre, Frank	227
6	Longacre, Fred	228
6	Longacre, George	228
7	Longacre, Gertrude S.	30
6	Longacre, Hannah	228
5	Longacre, Henry	30
—	Longacre, Jacob C.	30
5	Longacre, Jacob N.	32
5	Longacre, Joseph F.	30
5	Longacre, Lavina	225
7	Longacre, Leland J.	32
5	Longacre, Levi	227
5	Longacre, Lewis	228
6	Longacre, Lottie B.	32
7	Longacre, Mabel F.	30
5	Longacre, Mary	32, 224
6	Longacre, Mary	228
6	Longacre, Raymond F.	227
6	Longacre, Rudolph F.	30
5	Longacre, Semella	32
6	Longacre, Walter F.	228
—	Loose, Elizabeth M.	319
6	Lott, Edith M.	247
6	Lott, Elizabeth	168
6	Lott, Marion B.	247
—	Lott, William A.	168
—	Lott, William R.	247
—	Loux, Amanda	321
5	Loux, Annie	333
—	Loux, Catharine	302
6	Loux, Cornelius T.	333
—	Loux, Cornelius	333
5	Loux, Horace M.	333
5	Loux, Mary A.	333
6	Loucks, Aaron	117
6	Louck, Aaron W.	122
6	Loucks, Abram R.	117
6	Loucks, Abraham	110
5	Loucks, Abraham S.	118
6	Loucks, Ada O.	113
7	Loucks, Ada W.	117
6	Loucks, Ada	118
6	Loucks, Albert	112
6	Loucks, Albert H.	118
7	Loucks, Alma F.	123
6	Loucks, Alvin G.	113
6	Loucks, Amanda M.	118
6	Loucks, Anna C.	123
6	Loucks, Anna W.	111
5	Loucks, Anna	112, 122
7	Loucks, Anna	117

Gen. Page
6 Loucks, Anna 122
5 Loucks, Anne 118
6 Loucks, Arthur B. 119
5 Loucks, Betsey 112
4 Loucks, Catharine 108
5 Loucks, Catharine 114, 118, 120, 123
7 Loucks, Cecil P. 116
7 Loucks, Celesta M. 117
6 Loucks, Charles H. 118
6 Loucks, Charles B. 111
7 Loucks, Chester H. 120
7 Loucks, Clark 110
6 Loucks, Cora E. 113
6 Loucks, Cora 118
6 Loucks, C. Abbie 113
7 Loucks, C. J. 116
6 Loucks, David S. 117
6 Loucks, David 123
6 Loucks, Dora 123
6 Loucks, Dortha M. 118
6 Loucks, Edwin A. 111
7 Loucks, Edwin E. 117
6 Loucks, Edwin R. 119
7 Loucks, Eleanor M. 120
5 Loucks, Elizabeth 112, 116
6 Loucks, Erastus F. 120
7 Loucks, Esther E. 110
7 Loucks, Ethel J. 117
7 Loucks, Etta E. 116
6 Loucks, Etta 120
7 Loucks, Eva M. 113
6 Loucks, Frank 112
7 Loucks, Florence M. 116
6 Loucks, George S.....111, 117
6 Loucks, Gertrude M.....113
7 Loucks, Gladys I. 118
6 Loucks, Harriet 110
6 Loucks, Helena 123
4 Loucks, Henry 109
6 Loucks, Henry 110
5 Loucks, Henry S. 111
7 Loucks, Homer S. 116
7 Loucks, Ida M. 122
5 Loucks, Isaac 122
4 Loucks, Jacob 112
6 Loucks, Jacob 112
5 Loucks, Jacob M. 113
5 Loucks, Jacob S. 116
5 Loucks, Jacob 122
6 Loucks, Jacob O. 122
6 Loucks, James D. 110
7 Loucks, James R. 110
7 Loucks, Jennie G. 117
6 Loucks, Jesse 123
5 Loucks, John, 109, 119, 120, 122
6 Loucks, John F. 110, 113
6 Loucks, John 112
6 Loucks, John S. 118
4 Loucks, John 119
6 Loucks, John R. 117
6 Loucks, Jonas 122, 123
5 Loucks, Jonas 124

Gen. Page
6 Loucks, Joseph E. 111
5 Loucks, Joseph 111, 121
6 Loucks, Joseph R. 116
7 Loucks, J. Lyman 117
6 Loucks, J. Lyman 120
6 Loucks, Kate 109
7 Loucks, Laoma L. 117
6 Loucks, Laura 123
7 Loucks, Lawrence J.....116
7 Loucks, Leota 113
7 Loucks, Linna L. 120
6 Loucks, Lizzie 113
7 Loucks, Lydia P. 117
7 Loucks, Maggie C. 116
6 Loucks, Martin 123
5 Loucks, Martin ..112, 119, 122
4 Loucks, Martin 115
6 Loucks, Martin R. 116
6 Loucks, Martha 110, 123
6 Loucks, Martha G. 119
7 Loucks, Marco T. 110
5 Loucks, Maria 114
7 Loucks, Margaret I. 117
5 Loucks, Mary 111, 121, 124
6 Loucks, Mary F. 111
4 Loucks, Mary 114
7 Loucks, Mary A. 116
7 Loucks, Mary B. 117
6 Loucks, Mary 122
6 Loucks, Mary J. 123
7 Loucks, May 116
6 Loucks, Meade M. 118
6 Loucks, Minnie 112
7 Loucks, Minnie E. 116
7 Loucks, Muriel M. 110
6 Loucks, Nancy W. 118
6 Loucks, Nancy I. 119
4 Loucks, Nancy 119
5 Loucks, Nancy 121
7 Loucks, Nora 110
6 Loucks, Norman 118
7 Loucks, Ora P. 111
7 Loucks, Pauline 116
5 Loucks, Peter M. 109
— Loucks, Peter 108
7 Loucks, Peter I.....110
5 Loucks, Peter S. 119
5 Loucks, Peter 120
4 Loucks, Peter 121
5 Loucks, Peter B. 123
6 Loucks, Petrina P. 119
6 Loucks, Preston S. 119
7 Loucks, Rosa K. 110
6 Loucks, Rosa E. 114
7 Loucks, Roy E. 113
6 Loucks, Royden K. 119
6 Loucks, Ruth 119
6 Loucks, Samantha... 122, 123
5 Loucks, Samuel 113
6 Loucks, Sarah 123
4 Loucks, Sarah 123
5 Loucks, Sarah 122
5 Loucks, Solomon.....121

Gen. Page
5 Loucks, Susie 112
5 Loucks, Susan.....121, 122
7 Loucks, Viola O. 117
7 Loucks, Walter M. 117
6 Loucks, Will 109
6 Loucks, William Z. 110
6 Loucks, William S. 113
7 Loucks, William J. 117
6 Loucks, William E. 120
6 Loucks, William H. 122
5 Loucks, William 122
— Lovet, Sadie 285
— Lucas, John H. 110
— Ludwick, Annie 212
— Lusk, Nellie G. 161
— Lutz, Bertha 65
— Lyon, Amelia 97
— Madison, Maud 106
— Magargle, Harvey G. 99
7 Magargle, Harvey G..... 99
7 Magargle, Russel M. 99
— Markle, Cassius C. 164
6 Markle, Cyrus P. 165
— Markle, George A. 167
6 Markle, Gertrude A. 167
— Markle, Harriet 160
6 Markle, Howard O. 167
6 Markle, Jessie B. 165
7 Markle, J. Webster O. 165
6 Markle, Margaret Z. 165
7 Markle, Mary J. 165
6 Markle, Mary O. 165
6 Markle, Sarah B. 165
6 Markle, Thomas Mc.....165
6 Markley, Catharine 231
7 Markley, Clyde 230
6 Markley, Elias L. 230
— Markley, Flora 330
— Markley, Iva R. 19
6 Markley, Jacob L. 231
6 Markley, John L. 231
7 Markley, Miriam M. 230
7 Markley, Ralph E. 230
— Markley, Samuel M. 230
— Markwith, Maud L. 194
— Marietta, Almira 176
— Marsh, Emeline 89
7 Martin, Annie B.....285
— Martin, A. Oscar 321
6 Martin, Charles 285
6 Martin, Ella A. 285
7 Martin, Emma 284
7 Martin, Emma E. 284
7 Martin, Gertie L. 285
7 Martin, Grover C. 285
6 Martin, Harvey J. 285
6 Martin, Ida M. 285
7 Martin, James W. 285
5 Martin, John S. 284
7 Martin, LeRoy 285
6 Martin, Levi J. 285
7 Martin, Levi C. 285
6 Martin, Lewis 285
Gen. Page
7 Martin, Margaret F. 321
6 Martin, Mary E. 285
6 Martin, Maria E. 285
7 Martin, Marian K. 321
— Martin, Michael 284
6 Martin, Samuel T. 284
6 Martin, Sarah A. 285
6 Martin, William H. 284
7 Martin, William E. 285
— Matchett, J. F. 152
6 Matchett, Robert 152
— Mathew, Anna M. 290
6 Mathews, Annie 46
5 Mathews, Elwood 46
6 Mathews, Howard 46
5 Mathews, John 46
— Mathews, Joseph P. 46
6 Mathews, Justus 46
6 Mathews, Mattie 46
5 Mathews, William 46
— Matthews, Jesse H. 106
7 Matthews, Stewart F. 106
6 Mattes, Grace E. 60
6 Mattes, Howard J. 60
— Mattes, Hon. Joseph 60
— Mauk, Gertrude 115
— May, Dasie 152
— May, Nancy 179
— Maynes, Mamie 99
— McCance, Mary 179
— McCann, Mary N. 200
— McCandles, Annie 304
6 McCain, Donald R. 170
6 McCain, Edith O. 170
— McCain, George N. 170
6 McCain, Helen K. 170
6 McCain, Mary V. L. 170
6 McCain, Mills M. 170
— McClellan, Susan E.....167
— McCoskey, Zella E. 46
7 McCoy, Artie A. 141
7 McCoy, Dick L. 141
— McCoy, Neal 141
— McCrew, Archibald B. 162
7 McFadden, Anna 95
7 McFadden, Boyd 95
7 McFadden, Cephas..... 95
7 McFadden, Clark 95
7 McFadden, Flora 95
— McFadden, George 95
7 McFadden, John 95
7 McFadden, Ray 95
— McFarland, Susan 212
— McGee, Cora 146
6 McGiffin, Abraham L. 130
7 McGiffin, Abraham 131
7 McGiffin, Alice S. 131
7 McGiffin, Catharine 130
6 McGiffin, Elmina L.....131
6 McGiffin, Esther L. 130
7 McGiffin, Frank G. 130
7 McGiffin, Harry S. 131
6 McGiffin, Henry L. 130

Gen. Page
7 McGiffin, Homer 130
6 McGiffin, Jacob L. 130
7 McGiffin, James A. 131
— McGiffin, John 130
7 McGiffin, John 131
6 McGiffin, John L. 131
6 McGiffin, Martin L. 130
7 McGiffin, Nora O. 131
7 McGiffin, Otto 130
7 McGiffin, Robert R. 131
7 McHaley, Harold R. 166
— McHaley, John M. 166
7 McHaley, Virginia 166
— McKay, Mabel 20
— McLaughlin, Cecelia 260
7 McLaughlin, Fern 172
7 McLaughlin, Floyd.....172
7 McLaughlin, Frank 172
7 McLaughlin, Grace 172
— McLaughlin, James 172
— McMenamin, John J.....210
6 Mechling, Adam 133
6 Mechling, Allen W. 133
6 Mechling, Annie E. 133
6 Mechling, George W. 133
6 Mechling, Hattie C. 133
— Mechling, Josiah J. 133
6 Mechling, May 133
6 Mechling, Orange J. 133
— Medsger, Amelia C. 117
— Meixell, Albert 329
— Mell, Rev. M. 231
— Mellinger, Harriet.....296, 298
— Mellinger, Levi 290
— Mellinger, Mary 134
— Merriman, Ida L. 305
— Merritt, Lorinda 96
— Merklee, Mary A. E. 234
— Metz, Abraham M. 202
6 Metz, Frank B. 202
6 Metz, Sarah E. 202
6 Metz, Thomas 202
— Meyer, Abraham 5, 6
— Meyer, Abraham O. 26
7 Meyer, Abraham O. 27
— Meyer, Anna 5, 7
— Meyer, Barbara 3, 5, 6
6 Meyer, Catharine 26
— Meyer, Christian 5, 6
7 Meyer, Edna 26
— Meyer, Elizabeth 5, 6
7 Meyer, Elizabeth 27
— Meyer, Esther 6
— Meyer, Hans 3
— Meyer, Henry 4, 5, 6
6 Meyer, Henry S. 26
— Meyer, Hester 6
— Meyer, Isaac 5
— Meyer, Rev. Isaac 5
— Meyer, Jacob 5, 6
— Meyer, John 6
6 Meyer, Rev. J. Shelly 26
7 Meyer, Lottie 26

Gen. Page
6 Meyer, Levi S. 27
— Meyer, Mary 5, 6
7 Meyer, Minnie 26
— Meyer, Samuel 5
7 Meyer, Samuel R. 27
7 Meyer, Shelly R. 27
7 Meyer, Shelly 27
7 Meyer, Stella 26
— Meyers, John 5
— Meyers, Leah 302
— Meyers, Mahlon 327
— Meyers, Sarah 303
— Michael, Sidney 269
— Mickey, John E. 290
7 Mickey, Rosie 290
7 Mickey, Roy 290
7 Mickey, Ruth 290
6 Miles, Edwin 159
6 Miles, Eugene C. 159
— Miles, Nathaniel 159
6 Miles, Roy O. 159
— Milburn, Alma 168
— Millerman, Sarah 110
7 Mills, Alfred 108
7 Mills, Alice 108
7 Mills, Ellen 108
— Mills, George M. 211
7 Mills, George A. 211
6 Mills, George A. 211
— Mills, J. S. 108
7 Mills, Lucinda 108
6 Mills, Mary H. 211
6 Mills, Thomas G. 211
— Miller, Anna A. 163
— Miller, Barbara 5
7 Miller, Chester 149
— Miller, Elizabeth 295
— Miller, Hannah 228
— Miller, Hattie 58
— Miller, Henry 149
— Miller, Ida K. 58
— Miller, Joseph H. 245
7 Miller, Lloyd 149
— Miller, Peter 309
— Minich, Elizabeth 296
6 Mininger, Alice V. 40
— Mininger, William H. 40
— Minshall, Maggie 225
— Minshall, Robert 226
7 Momeyer, Anna 131
7 Momeyer, Catharine 131
7 Momeyer, Frank 131
7 Momeyer, Homer 131
7 Momeyer, Maud 131
7 Momeyer, Oakie 131
— Momeyer, William 131
— Monroe, Jennie.....133
— Monague, William 224
— Monosmith, Catharine 88
7 Moore, Cyrus N. 202
— Moore, Lydia F. 202
— Moore, William C. 202
— Moorhead, Chas. A. 178

Gen.		Page
7	Moorhead, Ross O.	178
7	Moorhead, William H.	178
6	Morelock, Anna	177
6	Morelock, Bertha M.	177
6	Morelock, Charles H.	177
—	Morelock, Henry	177
—	Mory, Ascillia C.	36
—	Morris, James H.	233
6	Morris, James	233
—	Morris, Mary	151
6	Morris, Paul L.	233
6	Morris, Samuel R.	233
—	Morrison, J. B.	173
7	Morrison, William L.	173
—	Moyer, Abraham	5
—	Moyer, Abraham	330
5	Moyer, Abraham	330
5	Moyer, Abraham L.	332
4	Moyer, Abraham B.	333
—	Moyer, Abraham B.	308
6	Moyer, Addie E.	326
6	Moyer, Alfred K.	330
—	Moyer, Amanda	328
5	Moyer, Annie	330
6	Moyer, Annie	331
—	Moyer, Catharine D.	202
4	Moyer, Christian B.	331
5	Moyer, Christian L.	332
5	Moyer, Charles	334
5	Moyer, Clementine	332
6	Moyer, Edna M.	332
5	Moyer, Eliza	326
5	Moyer, Eliza A.	333
5	Moyer, Ellen M.	333
6	Moyer, Ellen	334
6	Moyer, Elemina	334
6	Moyer, Frank S.	326
6	Moyer, Florence	326
7	Moyer, Florence M.	330
6	Moyer, Harvey	326
6	Moyer, Hattie	56
5	Moyer, Henry F.	326
5	Moyer, Henry B.	331
4	Moyer, Henry B.	333
—	Moyer, Jacob L.	3
6	Moyer, Jennie	331
4	Moyer, John B.	330
5	Moyer, John B.	331
—	Moyer, John L.	56
—	Moyer, John R.	56
—	Moyer, Jonas D.	325
6	Moyer, J. Warren	326
6	Moyer, Leon	330
6	Moyer, Leonard F.	332
5	Moyer, Levi B.	330
7	Moyer, Mabel B.	308
7	Moyer, Madeline	326
5	Moyer, Mary	331
5	Moyer, Mary A.	332
4	Moyer, Mary A.	333
6	Moyer, Norman C.	332
6	Moyer, Robert	331
6	Moyer, Sarah E.	332
—	Moyer, Sarah	286
5	Moyer, Susan F.	326
4	Moyer, Susan	331
—	Moyer, Susanna S.	53
7	Moyer, Wallace	309
7	Moyer, Wayne	326
6	Moyer, William S.	53
5	Moyer, William	326
5	Moyer, William L.	332
5	Moyer, William K.	334
—	Mullin, Annie M.	212
—	Mumbauer, Clara	321
6	Mumaw, Alice	103
6	Mumaw, Elizabeth	103
—	Mumaw, George R.	101
7	Mumaw, George E.	103
7	Mumaw, George R.	103
7	Mumaw, Glenn H.	103
7	Mumaw, Grace	102
6	Mumaw, James	102
6	Mumaw, John	103
7	Mumaw, John C.	103
—	Mumaw, Jonas	132
7	Mumaw, Joseph P.	103
7	Mumaw, Laura P.	102
6	Mumaw, Martin	102
7	Mumaw, Martha R.	103
6	Mumaw, Martin	102
7	Mumaw, Martha R.	103
7	Mumaw, Melizene S.	103
7	Mumaw, Roy S.	103
6	Mumaw, Sallie O.	103
6	Mumaw, Wesley S.	103
—	Munshower, ———	29
—	Murphy, James	152
—	Murphy, Sue L.	79
6	Musselman, Ellen S.	55
6	Musselman, Harvey S.	55
—	Musselman, John A.	55
6	Musselman, John S.	55
—	Musselman, Lucinda	36
—	Myers, Abel M.	329
6	Myers, Abraham	82
6	Myers, Agnes	80
6	Myers, Amzi	82
—	Myers, Anna	304
—	Myers, Barbara	122
7	Myers, Bessie	99
6	Myers, Catharine	81
7	Myers, Carl	99
—	Myers, Christian M.	300
7	Myers, Clarence E.	99
—	Myers, Diana	75
6	Myers, Dora	99
7	Myers, Edward W.	81
6	Myers, Ella	99
6	Myers, Elizabeth	81
6	Myers, Emma	82
6	Myers, Frances	82
6	Myers, Franklin	82
6	Myers, Hannah	81
6	Myers, Harry	99
6	Myers, Henry F.	81

Gen.		Page
7	Myers, Howard N.	99
6	Myers, Hugh Ely	300
6	Myers, Ira S.	300
7	Myers, Jacob R.	81
—	Myers, Jacob	98
6	Myers, John L.	82
—	Myers, John	90
—	Myers, John	323
6	Myers, Laura	99
6	Myers, Lizzie	99
6	Myers, Mahlon	81
7	Myers, Mamie R.	81
6	Myers, Mary E.	82
—	Myers, Mary	109
—	Myers, Mary	122
—	Myers, Michael	8
6	Myers, Newton	98
7	Myers, Roberta	300
6	Myers, Samuel H.	300
6	Myers, Susan	81
—	Myers, Tobias	122
—	Nace, Sarah A.	304
7	Naegle, David E.	220
—	Naegle, John C.	220
7	Naegle, John W.	220
7	Naegle, Katharine A.	220
7	Naegle, Leona	220
7	Naegle, Lewis R.	220
—	Neel, Elizabeth	128
7	Neidig, Alice G.	51
—	Neidig, Charles B.	51
7	Neidig, Gertie G.	51
4	Newcomer, Abraham	29
3	Newcomer, Abraham	52
6	Newcomer, Adam	65
6	Newcomer, Albert I.	34
5	Newcomer, Anna M.	29
4	Newcomer, Ann	30, 46
4	Newcomer, Anna	36
6	Newcomer, Austin	67
4	Newcomer, Barbara	29, 36, 61
5	Newcomer, Barbara	65
6	Newcomer, Bertha	34
6	Newcomer, Bessie	35
6	Newcomer, Calvin	67
4	Newcomer, Catharine	30, 38
5	Newcomer, Christiana	67
4	Newcomer, David	30, 64
3	Newcomer, David	61
6	Newcomer, David	65, 67
5	Newcomer, David G.	67
4	Newcomer, Eliza	70
5	Newcomer, Elizabeth A.	35
4	Newcomer, Elizabeth	36
3	Newcomer, Elizabeth	49
7	Newcomer, Emerson R.	34
6	Newcomer, Emma	67
5	Newcomer, Esther	29
6	Newcomer, Esther	67
4	Newcomer, Fanny	49
—	Newcomer, Furry	133
6	Newcomer, George	67
4	Newcomer, Hannah	49
5	Newcomer, Harvey	72
3	Newcomer, Henry	41
6	Newcomer, Dr. Irving	34
3	Newcomer, Jacob	28
5	Newcomer, Jacob	65
4	Newcomer, Jacob	72
6	Newcomer, Jean M.	34
—	Newcomer, John	15
4	Newcomer, John	28, 49, 62
6	Newcomer, John	35
5	Newcomer, John F.	35
3	Newcomer, John, Jr.	35
5	Newcomer, Jonas	67
4	Newcomer, Joseph	33
5	Newcomer, Dr. Joseph W.	33
6	Newcomer, Joseph H.	34
6	Newcomer, Joseph, Jr.	35
4	Newcomer, Lavina M.	71
6	Newcomer, Lillie	35
6	Newcomer, Lizzie	67
—	Newcomer, Lorena	86
4	Newcomer, Mary	39, 47, 67
3	Newcomer, Mary	52
5	Newcomer, Mary M.	66
—	Newcomer, Mary	145
5	Newcomer, Mathias	66
6	Newcomer, Maud	67
6	Newcomer, Myrtle	67
3	Newcomer, Nancy	35
4	Newcomer, Nancy	62
6	Newcomer, Nathan B.	34
—	Newcomer, Nellie	117
6	Newcomer, Nora	67
6	Newcomer, Paul Wm.	34
6	Newcomer, Ray	67
4	Newcomer, Rebecca	40
5	Newcomer, Samuel	72
4	Newcomer, Sallie	47
5	Newcomer, Sarah A.	28
5	Newcomer, Sarah L.	35
4	Newcomer, Sarah	40
3	Newcomer, Susanna	19
4	Newcomer, Susanna	36, 41
4	Newcomer, Susan	70
5	Newcomer, William H.	35
5	Newcomer, William	65
6	Newcomer, William H.	65
—	Newhart, Mary	41
—	Newmyer, Belle B.	99
—	Newmyer, Catharine L.	169
—	Newmyer, Eliza L.	170
—	Newmyer, Mary A.	167
—	Newmyer, Susanna	148
—	Nicholas, Peter F.	283
6	Nicholas, Mamie	283
—	Nickey, Catharine	293
—	Noll, Rachel J.	329
—	North, Alice A.	247
7	Nyce, Howard G.	51
—	Nyce, Morris E.	51
7	Nyce, Norman G.	51
—	Nyswarner, Etta M.	98
—	Oberholtzer, Almira	213

Gen.		Page
—	Oberholtzer, Barbara	4
—	Oberholtzer, Henry	73
3	Oberholtzer, Henry	155
—	Oberholtzer, Lizzie	37
3	Oberholtzer, Sarah	155
—	Ogle, Kate	210
7	Oglevee, Elizabeth	81
7	Oglevee, Francis	81
7	Oglevee, Isaac N.	81
—	Oglevee, Jesse A.	81
7	Oglevee, Luella	81
7	Oglevee, Mary E.	81
—	Osterhout, Florence M.	157
—	Orr, Sarah E.	222
8	Ott, Arthur R.	20
—	Ott, Charles D.	20
8	Ott, Estella M.	20
—	Ott, Lizzie	303
—	Ott, Minnie N.	302
7	Overly, Nellie	62
—	Overly, Ross	62
5	Overholt, Aaron S. R.	96
5	Overholt, Abraham	101
4	Overholt, Abraham	134
3	Overholt, Abraham	155
5	Overholt, Abraham C.	158
5	Overholt, Abraham F.	163
4	Overholt, Abraham S.	167, 171
5	Overholt, Abraham J.	176
5	Overholt, Abigail C.	158
—	Overholt, Agnes	6
3	Overholt, Agnes	75
5	Overholt, Agnes	91
5	Overholt, Ada M.	169
6	Overholt, Ada M.	178
6	Overholt, Albert O.	136
5	Overholt, Alcinus	181
6	Overholt, Alice H.	93
6	Overholt, Alice J.	137
5	Overholt, Alice C.	169
6	Overholt, Allenia T.	137
6	Overholt, Alma L.	179
5	Overholt, Anna	97, 171
5	Overholt, Anna F.	101
3	Overholt, Anna	108
6	Overholt, Anna B.	137
4	Overholt, Anna	132, 159, 179
5	Overholt, Anna M.	170
6	Overholt, Anna B.	174
7	Overholt, Anna	176
5	Overholt, Anne	94
4	Overholt, Annie	100
6	Overholt, Annie M.	166
5	Overholt, Annie S.	135
6	Overholt, Arnolda M.	176
6	Overholt, Avery S.	107
6	Overholt, Baby	166
3	Overholt, Barbara	138
5	Overholt, Barbara	177
5	Overholt, Benjamin F.	157
5	Overholt, Bertha	182
6	Overholt, Blanche M.	176
7	Overholt, Bruce C.	173
6	Overholt, Byron H.	94
6	Overholt, Carrie B.	98
6	Overholt, Carl	182
—	Overholt, Catharine	124
5	Overholt, Catharine	135
7	Overholt, Cecil L.	94
6	Overholt, Charles H.	93
6	Overholt, Charles C.	98
5	Overholt, Charles	170, 181
6	Overholt, Charles	181
7	Overholt, Charlotte	164
6	Overholt, Clara E.	107
7	Overholt, Clarence E.	98
6	Overholt, Clarence	179
5	Overholt, Clarence	181
6	Overholt, Claude	137
6	Overholt, Cloyce E.	179
6	Overholt, Clyde	97
5	Overholt, Christian S. R.	96
5	Overholt, Christian	107
5	Overholt, Christian F.	167
4	Overholt, Christian S.	169
3	Overholt, Christian	170
5	Overholt, Christian M.	173
4	Overholt, Christian	180
6	Overholt, Cora	173
6	Overholt, Curtis A.	173
5	Overholt, David F.	178
6	Overholt, Dean	181
5	Overholt, D. Lindlay	137
6	Overholt, Earl L.	176
5	Overholt, Edgar	182
6	Overholt, Edith	182
6	Overholt, Edith M.	136
6	Overholt, Edna	182
6	Overholt, Edward H.	94
6	Overholt, Edwin M.	107
6	Overholt, Edwin S.	163
6	Overholt, Effie	173
5	Overholt, Elizabeth	96
5	Overholt, Elizabeth	98, 100, 107, 163, 174
3	Overholt, Elizabeth	145
4	Overholt, Elizabeth	167, 180
5	Overholt, Ella	181
6	Overholt, Elmer C.	137
6	Overholt, Elmer E.	170
5	Overholt, Elmer E.	170
7	Overholt, Elsie G.	163
6	Overholt, Emma L.	166
5	Overholt, Emma F.	167
6	Overholt, Ernest Mc	167
4	Overholt, Esther	123
5	Overholt, Esther	137
5	Overholt, Fenton C.	166
7	Overholt, Florette L.	94
6	Overholt, Forest	179
6	Overholt, Frank H.	94
5	Overholt, Frank	181
6	Overholt, Frederick E.	100
6	Overholt, Gail	181
6	Overholt, George T.	158
6	Overholt, George W.	163

Gen.		Page
6	Overholt, George J.	166
5	Overholt, George W.	167
6	Overholt, Gertrude	178
6	Overholt, Grace	96
—	Overholt, Hannah	279
6	Overholt, Harry D.	100
6	Overholt, Harry W.	166
5	Overholt, Harry E.	169
6	Overholt, Hazel	181
6	Overholt, Helen B.	100
6	Overholt, Helen A.	158
7	Overholt, Helen G.	164
4	Overholt, Henry D.	97
5	Overholt, Henry D.	99
4	Overholt, Henry O.	135
4	Overholt, Henry S.	157
6	Overholt, Henry V.	158
5	Overholt, Henry C.	159
4	Overholt, Henry	178
5	Overholt, Henry	179
7	Overholt, Howard	173
5	Overholt, Hudson W.	169
6	Overholt, Hugh	181
7	Overholt, Inez M.	94
6	Overholt, Isaac S.	98
5	Overholt, Isaac F.	164
5	Overholt, Isaiah B.	137
3	Overholt, Jacob	90
5	Overholt, Jacob S. R.	93
7	Overholt, Jacob S. R.	94
5	Overholt, Jacob	97, 176
6	Overholt, Jacob S.	98
4	Overholt, Jacob D.	100
4	Overholt, Jacob S.	163
5	Overholt, Jacob W.	167
5	Overholt, James M.	108
5	Overholt, James C.	169
6	Overholt, Jay	96
6	Overholt, Jennie B.	178
5	Overholt, Jennie C.	159
6	Overholt, Jennie S.	107
7	Overholt, Jennie S.	94
6	Overholt, Jesse B.	174
6	Overholt, Jessie M.	100
5	Overholt, Jessie F.	138
4	Overholt, John D.	90
5	Overholt, John S. R.	96
6	Overholt, John	98
5	Overholt, John	98
6	Overholt, John F.	100
5	Overholt, John F.	101
5	Overholt, John S.	135, 167
6	Overholt, John O.	137
6	Overholt, John K.	137
4	Overholt, John O.	138
4	Overholt, John S.	170
5	Overholt, John C.	179
5	Overholt, Joseph	101, 179
5	Overholt, Joseph S.	107, 176
6	Overholt, J. B.	176
5	Overholt, J. Franklin	169
7	Overholt, J. Reed	98
6	Overholt, Karl	96
7	Overholt, Katharine	170
7	Overholt, Keitha L.	164
6	Overholt, Lenne	179
6	Overholt, Leota	179
5	Overholt, Lizzie	181
6	Overholt, Lizzie	181
6	Overholt, Lloyd L.	179
6	Overholt, Lucy	96, 166
6	Overholt, Lucy N.	170
6	Overholt, Mabel E.	100
6	Overholt, Mabel	177
7	Overholt, Madge M.	94
—	Overholt, Magdalena	5
7	Overholt, Margaret	97
3	Overholt, Maria	90
5	Overholt, Maria B.	136
5	Overholt, Maria C.	158
5	Overholt, Maria F.	163
5	Overholt, Maria	177
7	Overholt, Maria R.	196
5	Overholt, Martin F.	101
4	Overholt, Martin D.	107
3	Overholt, Martin	124
5	Overholt, Martin	137, 178
5	Overholt, Martin O.	138
4	Overholt, Martin S.	168
5	Overholt, Martin B.	177
6	Overholt, Martin R.	179
6	Overholt, Mary E.	100
6	Overholt, Mary M.	107, 164
5	Overholt, Mary A.	164
6	Overholt, Mary V.	166
5	Overholt, Mary	167
5	Overholt, Mary E.	169
5	Overholt, Mary V.	170
7	Overholt, Mary B.	173
7	Overholt, Mattie B.	94
7	Overholt, Mattie C.	164
6	Overholt, Max C.	164
6	Overholt, Mearl	182
6	Overholt, Merle R.	179
6	Overholt, Mildred J.	158
6	Overholt, Miles H.	137
6	Overholt, Norman	166
5	Overholt, Norman	167
6	Overholt, Omera N.	166
6	Overholt, Orpha H. I.	179
7	Overholt, Orval O.	94
6	Overholt, Oscar F.	166
6	Overholt, Oscar A.	173
7	Overholt, Ralph S.	94
6	Overholt, Ralph	97, 181
6	Overholt, Ralph T.	137
6	Overhoolt, Raymond	137
6	Overholt, Raymond D.	158
5	Overholt, Reuben B.	136
6	Overholt, Reuben	137
6	Overholt, Rice B.	98
6	Overholt, Ruth	170
6	Overholt, Samuel H.	93
7	Overholt, Sadie B.	94
5	Overholt, Sarah	177
4	Overholt, Sarah	177

Gen.		Page
6	Overholt, Sherman J.	176
5	Overholt, Sherman	182
6	Overholt, Stella	179
5	Overholt, Susan	98
4	Overholt, Susan	101
4	Overholt, Susanna	124
5	Overholt, Susanna S.	134
3	Overholt, Susanna	182
6	Overholt, Thirza H.	94
7	Overholt, Thomas H.	98
7	Overholt, Vera S.	94
6	Overholt, Virgil	181
6	Overholt, Warren R.	98
6	Overholt, Willie H.	137
6	Overholt, Willie	179
5	Overholt, William S.	170
5	Overholt, William	179
6	Overholt, William E.	179
6	Overholt, W. H.	158
6	Overholt, Zella	181
6	Overholt, Zoa	181
—	Packer, Aaron	250
6	Packer, Isaac	250
7	Packer, Lillian C.	250
6	Packer, William F.	250
7	Palmer, Anna M.	321
—	Palmer, Reading G.	321
—	Palmer, Selinda D.	217
—	Palmer, Thomas	256
—	Patterson, Alexander H.	95
7	Patterson, Edna V.	95
7	Patterson, Ira D.	95
7	Patterson, Paul H.	95
7	Patterson, Robert J.	95
—	Parks, Estella M.	263
—	Paxon, Helen	259
—	Pennypacker, Phebe H.	271
—	Perrine, Eva E.	113
—	Peters, Benjamin A.	296
7	Peters, Leo B.	297
—	Pexton, Andrew J.	64
6	Pexton, Edwin H.	64
6	Philips, Corinne	256
5	Philips, Edwin	256
6	Philips, Elizabeth	256
6	Philips, Grace	256
—	Philips, Jesse E.	253
7	Philips, Joseph L.	256
5	Philips, Lewis	257
6	Philips, Mary E.	256
5	Philips, Mary A.	257
—	Philips, Morgan	256
5	Philips, Rachel A.	255
6	Philips, Sarah	256
—	Philips, William E.	256
5	Phipps, Channing E.	270
5	Phipps, Dr. Ellsworth E.	270
5	Phipps, Evan E.	270
—	Phipps, James W.	270
5	Phipps, Lydia A.	270
5	Phipps, Wilmer E.	270
—	Pinkerton, Elizabeth	256
—	Pletcher, Bertha	65
—	Pletcher, Catharine	144
—	Pletcher, Sarah	141
7	Plotner, Anna R.	107
7	Plotner, Eva	107
—	Plotner, F. A.	107
—	Pool, Lydia	228
7	Pore, Alice S.	125
7	Pore, Florence	125
7	Pore, Henry E.	125
7	Pore, John J. A.	125
—	Pore, Mary E.	125
7	Pore, Oliver P.	125
—	Pore, William G.	125
7	Porter, Benjamin F.	77
—	Porter, Emma J.	87
7	Porter, Harry P.	77
7	Porter, Helen E.	77
—	Porter, Martha J.	83
—	Porter, M. B.	77
—	Porter, T. W.	88
7	Potter, Martha K.	206
—	Potter, M. G.	88
—	Potter, Seymour A.	205
6	Pratt, Anna I.	301
6	Pratt, Helen M.	301
6	Pratt, Louisa I.	301
—	Pratt, Wesley T.	301
7	Price, Bessie	106
7	Price, Emma B.	106
—	Price, N. W.	106
—	Price, Sarah	298
—	Probert, John W.	178
7	Probert, Stanley	179
—	Purkey, James A.	180
6	Purkey, Jesse E.	180
6	Purkey, Mabel S.	180
—	Puterbaugh, Ida	191
—	Pyle, Anna R.	215
—	Rafenberg, Jersey	193
7	Rafenberg, Loren C.	193
—	Raile, Frank	99
—	Raile, Frank N.	140
7	Raile, Harry M.	99
7	Raile, Walter J.	99
—	Rankin, Nellie	132
—	Ranson, Levis	258
6	Ranson, Mary A.	258
6	Rapp, Eleanor	255
6	Rapp, Hannah A.	256
6	Rapp, Jesse P.	256
—	Rapp, Joseph E.	255
6	Rapp, Joseph L.	256
6	Rapp, Mary E.	256
—	Raymer, Anna	124
6	Reber, Edna M.	328
6	Reber, Erwin M.	327
6	Reber, Gertrude P.	328
7	Reber, Hazel	327
—	Reber, James L.	327
6	Reber, James W.	328
6	Reber, Philip E.	327
6	Reber, Schuyler C.	327
7	Reber, Vivian	327

Gen.		Page
—	Reamer, Mary E.	76
—	Redfern, Gertie	179
7	Redding, Aaron	91
7	Redding, Alice	91
7	Redding, Bettie A.	91
7	Redding, Charles	91
7	Redding, Henry C.	92
7	Redding, Lulu V.	92
7	Redding, Mary	91
7	Redding, Wilber	91
—	Redding, Washington	91
7	Reed, Elizabeth	104
—	Reed, George Etta	98
7	Reed, Jessie	103
—	Reed, John	30
5	Reed, Joseph	30
7	Reed, Nellie B.	104
—	Reed, Samuel B.	103
—	Reene, Edward C.	176
—	Rehling, Sadie	92
5	Reiff, Daniel W.	268
6	Reiff, Fay V.	268
6	Reiff, Francis C.	268
6	Reiff, Fred L.	268
6	Reiff, Jessie M.	268
6	Reiff, Lillie	268
6	Reiff, Maggie B.	268
6	Reiff, Mary	268
5	Reiff, Mary P.	268
6	Reiff, Ora K.	268
—	Reiff, William P.	268
—	Reimbold, Otto	99
—	Reimer, Magdalena	191
—	Reinhard, Aaron	36
6	Reinhard, Alvin	38
6	Reinhard, Annie	38
5	Reinhard, Edwin A.	38
6	Reinhard, Elmer C.	37
6	Reinhard, Elmer	38
5	Reinhard, Elmira	36
5	Reinhard, Emma R.	38
5	Reinhard, Francis A.	36
6	Reinhard, Ida H.	37
5	Reinhard, Mary	37
5	Reinhard, Mendon H.	37
6	Reinhard, Robert	38
6	Reinhard, Wesley	38
6	Reinhard, William	38
—	Reinhart, Annie F.	294
6	Reinhart, Bertha	58
6	Reinhart, Ella	58
7	Reinhart, Gertrude	58
6	Reinhart, Harry	58
6	Reinhart, Jennie	58
6	Reinhart, Katie	58
—	Reinhart, Lewis	57
7	Reinhart, Mary	58
—	Rhoades, Julia A.	125
—	Rice, Artemus	173
7	Rice, Anna R.	173
—	Rice, Sarah	81
7	Rice, Wiliam	173
6	Riches, Alice I.	246
6	Riches, Edith J.	246
6	Riches, George W.	246
6	Riches, Jacob G.	246
—	Riches, John	246
6	Riches, Lawrence B.	246
6	Riches, Mary	246
6	Riches, Melvin	246
6	Riches, Nettie E.	246
6	Riches, Sarah L.	246
—	Rholand, Margaret C.	165
—	Richie, Clarence F.	301
6	Riegel, Ambrose J.	49
5	Riegel, Catharine	48
5	Riegel, Charles J.	49
6	Riegel, Emma L.	48
6	Riegel, Henry M.	49
5	Riegel, Henry M.	48
—	Riegel, Joseph	47
6	Riegel, Katie A.	48
5	Riegel, Martin J.	48
5	Riegel, Samuel P.	49
6	Riegel, Samuel P.	49
—	Riley, Mary	130
—	Rinebolt, Martha A.	122
—	Ripple, Agnes	167
—	Rist, Martha	163
—	Ritchie, William	169
5	Riter, Arthur S.	265
6	Riter, Arthur L.	265
—	Riter, Benjamin	260
5	Riter, Benjamin W.	265
5	Riter, Catharine	266
6	Riter, Charlie W. W.	265
4	Riter, Charles C.	265
6	Riter, Golda M.	266
6	Riter, Harry C.	265
5	Riter, John H.	266
4	Riter, Joseph D.	266
6	Riter, Lizzie E.	266
5	Riter, Lizzie M.	266
4	Riter, Martha	266
4	Riter, Susan	266
5	Riter, Susan B.	266
4	Riter, William W.	266
6	Riter, Zula D.	265
—	Ritter, Alfred A.	331
—	Ritter, Edwin	24
6	Ritter, Martha J.	331
—	Rittenhouse, Annie	117
—	Roan, ———	25
6	Roberts, Edith M.	204
6	Roberts, Edward H.	204
—	Roberts, Jonathan J.	203
—	Roberts, Julia M.	259
6	Roberts, Louisa B.	204
—	Roberts, Mary E.	200
6	Roberts, Mary D.	204
6	Roberts, Walter J.	204
6	Roberts, William B.	204
8	Robinson, Henry S.	26
8	Robinson, John S.	26
—	Robinson, Joseph W.	26
8	Robinson, Reuben D.	26

Gen.		Page
8	Robinson, Rhoda M.	26
8	Robinson, Russell M.	26
8	Robinson, William J.	26
—	Rodman, ———	29
5	Rogers, Anna M.	213
7	Rogers, Annie M.	212
6	Rogers, Charles S.	212
6	Rogers, Ellen	212
5	Rogers, Ellen	213
5	Rogers, George F.	212
6	Rogers, Hannah	212
5	Rogers, Jesse	212
5	Rogers, John B.	212
6	Rogers, Mary H.	212
6	Rogers, W. Havard	212
6	Rogers, Wiliam	212
7	Rogers, William H.	212
—	Rogers, William	211
—	Rohr, Catharine	209
—	Roher, Frances	186
—	Romberger, Laura	276
—	Rooke, Emma	233
6	Rosenberger, Anna	308
6	Rosenberger, Ella	307
6	Rosenberger, Emma	307
—	Rosenberger, Henry	307
6	Rosenberger, Henry B.	307
6	Rosenberger, Ida	308
6	Rosenberger, Katharine	307
7	Rosenberger, Mildred	39
6	Rosenberger, Minerva	307
7	Rosenberger, Violet	39
—	Rosenberger, William H.	39
7	Roth, Dorothy M.	56
—	Roth, J. Taylor	56
—	Rowan, Mattie	149
6	Rowland, Albanus C.	68
7	Rowland, Ann C.	68
6	Rowland, Benjamin F.	68
6	Rowland, Clarence A.	68
6	Rowland, Elhanan	68
7	Rowland, Elizabeth C.	68
—	Rowland, Louis	67
6	Rowland, Lewis C.	68
7	Rowland, Ralph	68
7	Rowland, Rebecca M. B.	68
—	Royer, Maria	33
—	Rudle, Lizzie	225
—	Ruhl, Catharine	24
—	Ruppeé, Marietta	327
—	Russell, C. L.	261
7	Russell, Elvira F.	261
7	Ruth, Alice B.	102
7	Ruth, Bessie V.	102
7	Ruth, Eleanor	102
7	Ruth, Homer M.	102
—	Ruth, John W.	101
7	Ruth, Maude L.	102
7	Ruth, Ralph	102
—	Ryan, Mary A.	83
—	Sammons, Sarah	305
—	Santee, Stella	31
—	Sarles, Kate	139
—	Savidge, Dr. A. R.	58
—	Saunders, Maurice	207
7	Saunders, Maurice	207
7	Saunders, Sallie	207
—	Saylor, Barbara E.	88
—	Saylor, Mary	116
—	Schantz, Daniel	47
7	Schantz, Norman	47
—	Schantz, Rose	47
7	Scheetz, Charles M.	283
7	Scheetz, George	283
—	Scheetz, Grier	283
7	Scheetz, Herbert	283
—	Schremp, Adolph	309
6	Schremp, Charles	309
6	Schremp, Clarence	309
—	Schletzbaum, Mary A.	57
6	Schliefer, Alice	39
6	Schliefer, Charles F.	40
5	Schliefer, Charles	40
6	Schliefer, Clara A.	40
—	Schliefer, Elizabeth	27
5	Schliefer, Elmira	40
5	Schliefer, Henry	40
5	Schliefer, John	40
5	Schliefer, Mary	40, 41
6	Schliefer, Minnie E.	40
—	Schliefer, Peter	39
5	Schliefer, Peter	40
5	Schliefer, William	39
—	Schlotterer, George B.	199
7	Schlotterer, Martha W.	199
—	Schmitz, Mary	266
—	Schoch, ———	22
8	Scholl, Anna	21
—	Scholl, Cyrus	21
8	Scholl, Lizzie	21
8	Scholl, Mamie	21
—	Scholl, Mary	21
8	Scholl, Willie	21
—	Schultz, Benjamin A.	63
6	Schultz, Edwin K.	63
6	Schultz, James K.	63
6	Schultz, Samuel	63
—	Schwartz, Elmina L. A.	42
6	Schwartz, Meda R.	42
6	Schwartz, Melissa	42
—	Scott, Azalia O.	86
—	Scott, Claude	170
—	Scoville, Myra L.	270
—	Scrogin, Mattie S.	205
—	Seachrist, Amanda	331
—	Seib, Ada	296
—	Seigel, Amelia	326
—	Seitz, Franklin	295
—	Sembower, John	85
—	Shaddinger, Rachel	323
—	Shaffer, Perlena	24
—	Shaffer, Sarah	331
—	Shainline, R. Jennie	204
—	Shallenberger, Jane	131
—	Shallenberger, Mary	107
—	Shannon, Margaret	229

Gen.		Page
—	Shannon, Rita	229
—	Sharpless, Elmer E.	215
—	Shaum, Aaron	66
6	Shaum, Aaron F.	66
6	Shaum, Ada C.	66
6	Shaum, Bertha P.	66
6	Shaum, Charles N.	66
6	Shaum, Clara A.	66
6	Shaum, Emma A.	66
6	Shaum, Georgeana	66
6	Shaum, Jacob R.	66
6	Shaum, Mabel M.	66
6	Shaum, Sarah C.	66
—	Shearer, Benjamin F.	311
6	Shearer, Effie	29
6	Shearer, Elmer	29
6	Shearer, Gertrude H.	311
6	Shearer, Herbert B.	312
—	Shaum, L. D.	29
6	Shaum, Mary B.	29
—	Shaum, Mary A.	326
6	Shaum, William K.	311
8	Shelar, Camelle V.	79
—	Shelar, Dr. J. W.	79
—	Shellenberger, Frances	75
6	Shelly, Albanus	47
5	Shelly, Allen	59
6	Shelly, Allen E.	61
5	Shelly, Amanda	56
5	Shelly, Anthony	47
4	Shelly, Barbara	59
6	Shelly, Blanche	56
5	Shelly, Calvin E.	60
—	Shelly, Catharine	24
5	Shelly, Catharine	53, 59
4	Shelly, Catharine	57
5	Shelly, Clara	53
6	Shelly, Clara	59
7	Shelly, Clarence	47
—	Shelly, Daniel	53
4	Shelly, Daniel	54
—	Shelly, Daniel B.	47
4	Shelly, David N.	52
5	Shelly, Diana	27
6	Shelly, Edna	27
5	Shelly, Eliza	47
5	Shelly, Elizabeth G.	55
5	Shelly, Elizabeth	56
6	Shelly, Elwood	47
6	Shelly, Emma	27
5	Shelly, Frank	53
6	Shelly, Girney	56
6	Shelly, Hattie	56
6	Shelly, Hazel	60
6	Shelly, Henry	27
5	Shelly, Henry L.	27
5	Shelly, Henry N.	47
5	Shelly, Henry B.	59
4	Shelly, Henry	59
6	Shelly, Howard	53, 56
4	Shelly, Jacob N.	55
—	Shelly, Jeremiah F.	27
6	Shelly, Jennie	47
—	Shelly, Joel Z.	27
—	Shelly, John B.	25
5	Shelly, John	53
4	Shelly, John N.	53
6	Shelly, John S.	28
6	Shelly, John	59
5	Shelly, John F.	60
6	Shelly, Josiah	27
5	Shelly, Kate M.	54
5	Shelly, Kate	60
5	Shelly, Leanna	53
4	Shelly, Levi N.	59
5	Shelly, Lewis N.	47
7	Shelly, Llewellyn	28
5	Shelly, Lydia	53
5	Shelly, Malinda	27
5	Shelly, Mary B.	59
5	Shelly, Mary	26, 47, 53, 60
5	Shelly, Mary A.	53
5	Shelly, Mary G.	55
—	Shelly, Michael	5
6	Shelly, Minnie	47
6	Shelly, Naomi	60
5	Shelly, Nettie	53
6	Shelly, Oscar	47
6	Shelly, Pearl	60
5	Shelly, Philip	56
6	Shelly, Ralph	57
6	Shelly, Robert	59
6	Shelly, Robert B.	61
6	Shelly, Rose	47
6	Shelly, Roy	60
6	Shelly, Russell	59
6	Shelly, Sallie	47, 56
5	Shelly, Sarah	47
5	Shelly, Susanna	27
—	Shelly, Susanna	324
6	Shelly, Susie	61
5	Shelly, William	53, 61
4	Shelly, Rev. William N.	55
6	Shelly, William L.	57
7	Shelly, Wilmer	47
—	Sherwood, Nellie	30
—	Sherman, Anna	177
—	Sherman, Eva	172
—	Sherman, Laura	176
—	Sherrick, Abraham	100, 124
5	Sherrick, Abraham	150
6	Sherrick, Anna R.	150
5	Sherrick, Anna	151
—	Sherrick, Barbara	171
—	Sherrick, Catharine	139
5	Sherrick, Catharine	151
5	Sherrick, Daniel	150
—	Sherrick, Elizabeth	97
5	Sherrick, Elizabeth	150
6	Sherrick, Elmer G.	151
—	Sherrick, Flora L.	88
6	Sherrick, Harvey J.	150
—	Sherrick, Henry	150
6	Sherrick, John M.	151
5	Sherrick, Joseph	150
5	Sherrick, Martin O.	100

Gen.		Page
5	Sherrick, Martin	150
5	Sherrick, Mary	151
5	Sherrick, Susan	100
6	Shesler, Ada	175
—	Shesler, Jacob A.	174
6	Shesler, Minnie	175
6	Shesler, Walter H.	176
—	Shether, Mary E.	83
—	Shetron, Anna	290
—	Shenkle, Rev. Alfred B.	224
—	Shimp, George	298
7	Shimp, Maria	298
—	Shoe, John W.	177
—	Shoffner, John E.	211
7	Shoffner, J. Edgar	211
6	Showalter, Frank	210
—	Showalter, James	210
6	Showalter, Preston	210
6	Shughart, Alfred	294
6	Shughart, Anna	294
7	Shughart, Calvin	290
6	Shughart, David	294
6	Shughart, Ellen	294
—	Shughart, Emanuel	293
6	Shughart, Emanuel	293
7	Shughart, Eva	290
—	Shughart, Harry K.	290
6	Shughart, Jacob	294
6	Shughart, Peter	293
6	Shughart, Priscilla	294
6	Shughart, Sarah	294
6	Shughart, William	293
—	Shultis, Hattie	164
7	Shultz, Emma L.	48
7	Shultz, Esther V.	48
7	Shultz, Gertrude M.	48
—	Shultz, Rev. H. D.	48
7	Shultz, Joseph R.	48
7	Shultz, Laura M.	48
5	Shupe, Abraham	114
6	Shupe, Alice M.	125
5	Shupe, Anna	114, 128
5	Shupe, Catharine	126
6	Shupe, Charles E.	115
6	Shupe, Clark	115
5	Shupe, Daniel	114
7	Shupe, Edgar S.	125
7	Shupe, Erma	87
7	Shupe, Eva	115
7	Shupe, George P.	125
7	Shupe, Grace S.	125
—	Shupe, Henry	124
7	Shupe, Huston S.	125
—	Shupe, H. F.	87
—	Shupe, Jacob	114
5	Shupe, Jacob	128
6	Shupe, Jacob B.	115
—	Shupe, James W.	165
5	Shupe, John	114, 125
6	Shupe, John	115
6	Shupe, Josephine	128
6	Shupe, Lafayette	125
6	Shupe, Marcellus B.	115
7	Shupe, Mary	87
6	Shupe, Mary A.	115
6	Shupe, Oliver P.	125
5	Shupe, Peter L.	114
6	Shupe, Polly A.	125
7	Shupe, Ralph	115
7	Shupe, Ruth A.	125
5	Shupe, Samuel	128
7	Shupe, Sarah A. E.	125
7	Shupe, Walter	125
6	Shupe, William A.	115
—	Siegfried, B. F.	32
6	Siegfried, Ceril F.	33
6	Siegfried, Ira D.	33
6	Siegfried, Maud L.	33
—	Silliman, Phoebe A.	144
—	Sine, Lizzie	303
—	Singles, May	267
7	Sitherwood, Doane L.	147
—	Sitherwood, George D.	147
7	Sitherwood, Grace	147
7	Sitherwood, Pearl	147
7	Slack, Irma	219
7	Slack, Nellie	219
7	Slack, Salinda	219
—	Slack, Walter	219
7	Slack, Walter H., Jr.	219
—	Slawyer, Rebecca	258
—	Sleigle, Frederick	35
—	Slifer, Maria B.	19
6	Sloan, Cora	114
—	Sloan, Mabel H.	125
6	Sloan, Rilie	114
6	Sloan, Samuel	114
—	Sloan, William	114
6	Slotter, Jacob F.	322
—	Slotter, William H.	322
—	Smallwood, Alonzo A.	111
7	Smallwood, Chester H.	111
6	Smedley, Anna B.	214
6	Smedley, Havard W.	214
6	Smedley, Lucy I.	214
6	Smedley, Susan	214
—	Smedley, Wilmer	214
—	Smell, Frank	281
—	Smith, Abram W.	135
—	Smith, Alfred	162
—	Smith, Annie M.	107
5	Smith, Caroline	61
—	Smith, Catharine	88
—	Smith, Catharine	112
7	Smith, Charles	113
7	Smith, C. Edgar	127
—	Smith, Daniel H.	48
5	Smith, David	62
—	Smith, David H.	127
6	Smith, Delbert	61
5	Smith, Elizabeth	62
—	Smith, Ellen	21
7	Smith, Elma M.	127
6	Smith, Emily	332
6	Smith, Frank	53
6	Smith, Florence	53

Gen.		Page
6	Smith, Harry A.	61
5	Smith, Harvey	62
6	Smith, Helen M.	158
—	Smith, Henrietta	256
—	Smith, Isabella A.	323
5	Smith, Jacob	61
—	Smith, John A.	52
—	Smith, John R.	158
—	Smith, Joseph A.	127
—	Smith, Mathias	61, 70
—	Smith, Mary	60
—	Smith, Mary E.	329
8	Smith, Mildred	127
6	Smith, Minnie P.	61
6	Smith, Nettie	53
7	Smith, Neva	113
—	Smith, Oliver H.	332
8	Smith, Orah D.	127
6	Smith, Robert	53
—	Smith, Robert H.	113
—	Smith, Robert F.	127
8	Smith, Robert	127
8	Smith, Sue F.	127
7	Smith, Sylvia M.	113
—	Smith, Walter C.	113
8	Smith, Weimer J.	127
—	Snyder, Ida	294
—	Snyder, Levi P.	292
—	Snyder, Lucy	70
—	Snyder, Maria L.	128
—	Solenberger, S. Irene	173
6	Solliday, Alfred	47
6	Solliday, Daniel	47
—	Solliday, Edwin H.	51
6	Solliday, Elwood	47
—	Solliday, Lavina	50
—	Solliday, Reuben	47
—	Sothers, Elmer M.	260
7	Sothers, Floyd	260
7	Sothers, Gertrude	260
—	Souder, Catharine	5
—	Spangler, Christopher	294
7	Sparling, Carl	93
7	Sparling, Edwin V.	93
—	Sparling, Jennie	93
7	Sparling, Lee O.	93
7	Sparling, Susan N.	93
—	Sparling, William B.	93
—	Speer, Harry	153
7	Speer, Helen V.	153
—	Stants, Emanuel	81
—	Stark, Emma	162
—	Stapley, Marian A.	220
—	Stapley, Mary J.	217
5	Stahr, Abraham C.	284
6	Stahr, Ada S.	284
4	Stahr, Annie	284
6	Stahr, Catharine A.	284
6	Stahr, Camilla B.	277
6	Stahr, Charles P.	277
5	Stahr, Charles	283
6	Stahr, Clara S.	284
6	Stahr, David	275
5	Stahr, David	276
5	Stahr, Elizabeth A.	283
4	Stahr, Elizabeth B.	286
6	Stahr, Estella S.	284
7	Stahr, Eugene	276
6	Stahr, Gertie	284
6	Stahr, Helen R.	277
6	Stahr, Henry I.	277
6	Stahr, Hugh A.	277
6	Stahr, Ida	284
5	Stahr, Rev. Isaac S.	277
4	Stahr, John	275
6	Stahr, John J.	276
5	Stahr, Rev. John S.	276
6	Stahr, John M.	277
6	Stahr, John N.	277
5	Stahr, Lewis	275
5	Stahr, Marietta	275
6	Stahr, Mary B.	277
6	Stahr, Mary C.	277
6	Stahr, Mary H.	284
4	Stahr, Mary	278
5	Stahr, Mary	283
7	Stahr, Mildred	276
6	Stahr, Sadie I.	277
6	Stahr, Salome S.	284
5	Stahr, Samuel S.	275
6	Stahr, Samuel E.	276
4	Stahr, Samuel	283
6	Stahr, Sarah E.	275
6	Stauffer, Aaron C.	146
5	Stauffer, Aaron	148
5	Stauffer, Abram D.	154
5	Stauffer, Abraham O.	107
4	Stauffer, Abraham D.	145
6	Stauffer, Ada S.	88
6	Stauffer, Addie E.	105
5	Stauffer, Agnes	106
6	Stauffer, Albert	152
6	Stauffer, Albert E.	154
6	Stauffer, Alice D.	152
5	Stauffer, Ann	148
4	Stauffer, Anna	150
6	Stauffer, Annie	88
5	Stauffer, Annie O.	106
—	Stauffer, Barbara	6, 109
5	Stauffer, Belle	154
5	Stauffer, Benjamin	147
—	Stauffer, Burt	78
5	Stauffer, Catharine	88
—	Stauffer, Catharine	129
5	Stauffer, Catharine	148, 154
6	Stauffer, Charles A.	148
6	Stauffer, Charles W.	152
—	Stauffer, Christian	6, 101
6	Stauffer, Christian C.	105
7	Stauffer, Christian C., Jr.	105
6	Stauffer, Clara L.	153
6	Stauffer, Cora	149
7	Stauffer, Cora	150
6	Stauffer, Daniel M.	88
5	Stauffer, David R.	153
6	Stauffer, Edith	154

Gen.		Page
6	Stauffer, Edna	154
6	Stauffer, Edward E.	153
6	Stauffer, Elizabeth	88, 152
—	Stauffer, Elizabeth	90, 170
5	Stauffer, Elizabeth	101, 153
6	Stauffer, Eli M.	88
6	Stauffer, Ella	104
7	Stauffer, Ella M.	105
6	Stauffer, Emma	105, 152
5	Stauffer, Emma O.	107
—	Stauffer, Emma	130
5	Stauffer, Frank P.	154
6	Stauffer, George D.	105
5	Stauffer, George W.	154
6	Stauffer, George V.	154
6	Stauffer, Hallie	106
7	Stauffer, Harry D.	105
6	Stauffer, Harry	105
6	Stauffer, Harold	150
5	Stauffer, Henry O.	104
6	Stauffer, Henry A.	146
4	Stauffer, Henry	148
5	Stauffer, Henry	149
5	Stauffer, Henry W.	152
—	Stauffer, Ida	267
5	Stauffer, Isaac N.	147
5	Stauffer, Jacob	149
—	Stauffer, James L.	77
6	Stauffer, James	149
5	Stauffer, James	150
5	Stauffer, James L.	154
6	Stauffer, Jesse E.	153
5	Stauffer, John F.	88
6	Stauffer, John M.	88
7	Stauffer, John G.	105
6	Stauffer, John J.	105
—	Stauffer, John W.	108
6	Stauffer, John A. D.	146
4	Stauffer, John T.	152
6	Stauffer, John T.	152, 154
5	Stauffer, Joseph S.	153
5	Stauffer, Josiah	149
6	Stauffer, Laura	152
7	Stauffer, Laurite F.	153
6	Stauffer, Lena	147
6	Stauffer, Lester E.	153
6	Stauffer, Lucy	152
7	Stauffer, Lola M.	148
6	Stauffer, Mabel	150
—	Stauffer, Margaret	131
6	Stauffer, Margaret	149
7	Stauffer, Maria	78
5	Stauffer, Maria	147
—	Stauffer, Maria	157
6	Stauffer, Martin	88
—	Stauffer, Martin	145
5	Stauffer, Martin N.	145
6	Stauffer, Martin E.	152
5	Stauffer, Martha J.	154
7	Stauffer, Mary	78
6	Stauffer, Mary F.	146
6	Sttauffer, Mary	153
5	Stauffer, Mary M.	153
5	Stauffer, Mason	148
7	Stauffer, Maude V.	105
6	Stauffer, May	154
5	Stauffer, Meade	154
—	Stauffer, Nancy	115
6	Stauffer, Nellie F.	147
7	Stauffer, Percey	148
6	Stauffer, Rebecca	152
6	Stauffer, Roy	154
6	Stauffer, Ruth	154
6	Stauffer, Sadie F.	149
6	Stauffer, Sallie	88
—	Stauffer, Samuel	87
5	Stauffer, Sarah O.	107
5	Stauffer, Sarah	108
4	Stauffer, Sarah	150
6	Stauffer, Sherman M.	146
5	Stauffer, Smith	148
6	Stauffer, Susan	104, 149, 152
6	Stauffer, Susan M.	148
6	Stauffer, Uriah H.	146
5	Stauffer, Uriah	148
7	Stauffer, Walter B.	153
7	Stauffer, Wildefred E.	148
7	Stauffer, William J.	149
6	Stauffer, Willie E.	153
—	St. Clair, George	107
—	Steckel, Sarah C.	44
—	Steele, Susan A.	217
—	Steen, Annie M.	214
—	Stenner, Lydia	40
—	Stephens, Agnes N.	205
—	Stephens, A. W.	164
7	Stephens, Mary O.	164
—	Stephens, Rachel	215
—	Stephens, Sarah W.	201
7	Stephens, Woodward O.	164
—	Stevely, Lena M.	205
7	Stevens, Elizabeth M.	194
7	Stevens, Ella W.	194
7	Stevens, Frances L.	194
—	Stevens, Hannah	193
7	Stevens, Hannah E.	194
7	Stevens, Jacob W.	194
—	Stevens, James T.	194
7	Stevens, James C.	194
7	Stevens, John F.	194
7	Stevens, Lelia W.	194
—	Stevens, Mary E.	193
7	Stevens, Mary K.	194
7	Stevens, Miriam R.	194
7	Stevens, Winfield W.	194
7	Stevenson, Jay A.	191
—	Stevenson, Leander	191
—	Stever, Lizzie	276
7	Stewart, Beatrice	136
7	Stewart, Clarence I.	136
6	Stewart, Christian	136
6	Stewart, Elizabeth	135
—	Stewart, Emma	152
6	Stewart, Flora	136
6	Stewart, Hattie	136
6	Stewart, Henry	136

Gen. Page
— Stewart, John 135
7 Stewart, John E. 136
6 Stewart, John I. 136
— Stewart, Lina C. 230
6 Stewart, Mary E. 135
6 Stewart, Maria 136
6 Stewart, Mattie 136
6 Stewart, Senora 136
7 Stewart, Warner W.....136
7 Stewart, Winnie M. 136
— Stillwell, Anna 113
— Stillwater, Carrie L. 226
7 Stinehagen, Hazel 150
— Stinehagen, Henry 149
— Stinehagen, Joseph 150
7 Stinehagen, Lewis 149
7 Stinehagen, Una 149
5 Stiteler, Anna M. 251
5 Stiteler, Clara V. 251
5 Stiteler, Hannah E. 250
— Stiteler, Isaac 249
5 Stiteler, Joseph 249
5 Stiteler, Mary 250
5 Stiteler, Peninah E. 249
5 Stiteler, Rebecca J. 250
— Stone, Candace D. 148
6 Stoner, Abraham 129
5 Stoner, Abraham 180
5 Stoner, Alcinus 180
6 Stoner, Alice S. 120
— Stoner, Alice S. 83
6 Stoner, Amelia A. 120
7 Stoner, Anna M. 130
5 Stoner, Anna E. 180
6 Stoner, Annetta M. 114
— Stoner, Austin F. 103
6 Stoner, Bettie 131
7 Stoner, Betta 79
7 Stoner, Blaine J. 129
7 Stoner, Birdie M. 129
6 Stoner, Carrie M. 121
— Stoner, Christian 177
6 Stoner, Clarence E. 121
8 Stoner, Clyde T. 79
6 Stoner, Cora 132
7 Stoner, C. Jessie 103
— Stoner, Daniel B. 120
6 Stoner, David F. 116
6 Stoner, Edwin D. 121
7 Stoner, Edwin 87
6 Stoner, Elmer E. 114
7 Stoner, Elmina 79
6 Stoner, Emma 87
8 Stoner, Eorie 79
6 Stoner, Erastus L.....121
6 Stoner, Flora M. 87
7 Stoner, Frank S. 104
6 Stoner, Franklin L. 120
7 Stoner, Franklin J. 129
7 Stoner, Grace 103
7 Stoner, Helen 130
7 Stoner, Homer S. 88, 130
— Stoner, Isaac O. F. 114

Gen. Page
6 Stoner, Jacob 130
6 Stoner, James 130
7 Stoner, John E. 79
— Stoner, John 180
6 Stoner, Jordan N. 129
— Stoner, Jordan N. 88
— Stoner, Joseph 129
— Stoner, Joseph W. 132
7 Stoner, Joseph B. 87
— Stoner, J. B. 86
6 Stoner, Katie O. 114
5 Stoner, Lizzie 177
6 Stoner, Loucks 121
7 Stoner, Lyman F. 79
— Stoner, Lyman S. 104
6 Stoner, Mahlon F. 87
6 Stoner, Maria L. 129
6 Stoner, Martin L. 130
6 Stoner, Martin N. 87
5 Stoner, Martin 177
— Stoner, Martha 116
6 Stoner, Mary 134
6 Stoner, Myrtle G. 121
7 Stoner, Russell J. 129
6 Stoner, Samuel D. 87
6 Stoner, Sarah I. 121
5 Stoner, Sarah 180
— Stoner, Solomon 79
6 Stoner, Solomon V. 87
6 Stoner, Susan 87
8 Stoner, Vergie 79
6 Stoner, Violetta 87
6 Stoner, Walter F. 114
7 Stoner, William J. 129
6 Stoner, William 130
— Stout, Mary A. 284
— Stover, Catharine 24
— Stover, Eleanor M. 300
5 Stover, Eliza B. 300
— Stover, Samuel 299
5 Stover, Susan B. 300
7 Strang, Anna B. 222
7 Strang, Eugenia G. 222
7 Strang, Jacob C. 222
— Strang, James P. 222
7 Strang, James J. 222
7 Strang, Mark 222
7 Strang, Sarah H.....222
7 Strang, Vere 222
— Stricker, Emma 278
— Strickler, Susan 152
— Strickler, William 151
— Strohl, Sarah 61
— Strohl, Tilman 280
— Strohm, Minerva 144
— Stubblebine, Hannah 232
— Summers, Sarah 275
— Sunderland, Martha 197
— Supple, Virginia 196
— Sutton, G. S. 128
— Swartley, Elizabeth 307
7 Swain, Charlotte M. 153
6 Swain, Dasie M. 154

Gen.		Page
6	Swain, Effie C.	153
6	Swain, Elmer S.	153
7	Swain, Ethel M.	154
7	Swain, Ida M.	154
—	Swain, John W.	153
—	Swain, Lizzie E.	135
6	Swain, Susan I.	154
—	Swartz, Abraham	308
7	Swartz, Bertha	308
—	Swartz, Christian	182
6	Swartz, Daniel E.	42
5	Swartz, David N.	41
5	Swartz, Elizabeth	44
6	Swartz, Frank W.	42
5	Swartz, Dr. George N.	44
7	Swartz, Harry	42
7	Swartz, Henry N.	43
7	Swartz, Ida E.	42
5	Swartz, Jacob N.	44
—	Swartz, Jacob Z.	41
7	Swartz, Jennie M.	42
5	Swartz, John W. N.	46
6	Swartz, Lydia J.	42
7	Swartz, Mabel E.	42
5	Swartz, Mary	44
6	Swartz, Meda A.	44
7	Swartz, Norman	308
7	Swartz, Orlin J.	42
6	Swartz, Quincy R.	44
7	Swartz, Raymond	308
—	Swartz, Rebecca	25
5	Swartz, Sarah	44
6	Swartz, Sue M.	46
5	Swartz, Susanna	43
6	Swartz, Thomas A.	42
—	Sweigert, Amos	294
7	Sweigert, Bessie M.	294
7	Sweigert, Cletis L.	295
6	Sweigert, George W.	294
7	Sweigert, Lillie M.	294
7	Sweigert, Mary A.	294
6	Sweigert, William	294
7	Swift, Gertrude	96
—	Swift, W. E.	96
—	Swineheart, Adda	141
—	Swope, David	122
6	Swope, John	122
6	Swope, Mary	122
6	Swope, Nancy	122
6	Swope, Thomas	122
6	Swope, William	122
7	Syler, Clarence M.	93
7	Syler, Cora M.	93
7	Syler, Earl W.	93
7	Syler, Emma F.	93
7	Syler, Johnny B.	93
7	Syler, Susie G.	93
—	Syler, William	92
7	Syler, Zola M.	93
—	Sylvester, Emory J.	259
7	Sylvester, Ruth I.	259
7	Sylvester, Will L.	259
—	Tapley, Leonard	249

Gen.		Page
—	Tarr, Minerva	79
6	Tatem, Edna S.	247
—	Tatem, William T.	247
—	Taylor, Anna	55
6	Taylor, Anna	181
7	Taylor, Carrie M.	55
—	Taylor, Charles G.	55
6	Taylor, Clarence	181
7	Taylor, Clayton M.	55
7	Taylor, Edna M.	55
7	Taylor, Elma M.	55
6	Taylor, Floyd	181
—	Taylor, L. M.	181
7	Tebow, Carl	261
—	Tebow, George	261
—	Texter, Alexander	286
5	Texter, Allen S.	286
5	Texter, Catharine	286
5	Texter, David S.	286
5	Texter, Hannah	286
6	Texter, Levi M.	286
5	Texter, Mary S.	286
5	Texter, Samuel	286
6	Texter, Simeon M.	286
8	Theophilus, Donald	127
—	Theophilus, Ralph	127
6	Thomas, Joseph D.	203
—	Thomas, Marine W.	203
—	Thomas, Sabilla	270
6	Thomson, Emma I.	29
6	Thomson, Ida	29
—	Thomson, James	29
6	Thomson, Laura	29
—	Thompson, Carrie	226
—	Thompson, Louisa	212
—	Thompson, Thomazen H.	213
—	Thornber, Amos	266
6	Thornber, Edith M.	265
—	Thornber, J. P.	266
6	Thornber, Mary A.	265
6	Thornber, Thomas W.	265
—	Thornber, W. H.	264
7	Thuma, Anna W.	110
7	Thuma, Charles H.	110
—	Thuma, Daniel W.	109
7	Thuma, Harry M.	110
7	Thuma, James F.	110
7	Thuma, Julia	109
—	Tinstman, Aaron O. D.	134
6	Tinstman, Abraham	159
5	Tinstman, Abraham O.	159
5	Tinstman, Abigail	163
—	Tinstman, Adam	132
6	Tinstman, Alma M.	134
5	Tinstman, Anna O.	162
6	Tinstman, Benjamin E.	161
5	Tinstman, Catharine O.	133
6	Tinstman, Charles A.	161
5	Tinstman, Christian S. O.	163
6	Tinstman, Cyrus P. M.	161
6	Tinstman, Edna	134
6	Tinstman, Edwin D.	133
5	Tinstman, Elizabeth	163

Gen. Page
5 Tinstman, Emma 163
6 Tinstman, George B. 161
6 Tinstman, Harry M. 134
5 Tinstman, Hattie L. 133
5 Tinstman, Henry O. 161
5 Tinstman, Jacob F. 133
5 Tinstman, Jacob O. 159
6 Tinstman, James E. 159
6 Tinstman, James B. 161
— Tinstman, John 159
5 Tinstman, John O. 162
6 Tinstman, Katharyn A. ..134
6 Tinstman, Lizzie L. 134
5 Tinstman, Martin O. 133
6 Tinstman, Martin O. 134
7 Tinstman, Mary 134
6 Tinstman, Maria O. 134
5 Tinstman, Maria 134
6 Tinstman, Maria M. 159
7 Tinstman, Perry D. 133
6 Tinstman, Ralph A. 134
7 Todd, Catharine 205
6 Todd, Charlotte 205
— Todd, Gilbert H. 205
7 Todd, Gilbert 205
6 Todd, Mary 205
6 Todd, Martha 205
— Todd, Sarah J. 212
6 Todd, William 205
— Torrence, Gertrude 158
— Trauch, Minnie M. 321
— Trauger, Charles 285
7 Trauger, Harry 285
7 Trauger, Horace.....285
7 Trauger, Raymond 285
7 Trauger, Sadie 285
— Trimble, James 213
— Tripp, Emma F. 223
— Trumbore, Henry 333
— Trump, Almon 31
7 Trump, Elno 31
7 Trump, Grace 31
7 Trump, Rossie..... 31
— Tudor, Joseph H. 242
— Urie, G. W. 181
6 Urmy, Ella 40
— Urmy, John 40
6 Urmy, William 40
— Usher, Bessie M. 70
— VanGundy, Josephine A... 84
7 Van Tour, Dora M. 99
7 Van Tour, Elsie 99
— Van Tour, John 99
7 Van Tour, Leroy 99
7 Vaughn, Lewis R. 329
7 Vaughn, Maria W. 329
7 Vaughn, Martha E. 329
— Vaughn, William H. 329
6 Vogt, Agnes M. 63
6 Vogt, Clara 63
6 Vagt, Edith 63
6 Vogt, Emeline 63
6 Vogt, Ida M. 63
6 Vogt, John M. 63
6 Vogt, Josephine 63
— Vogt, Lewis 62
6 Vogt, Margaret A..... 62
6 Vogt, Susanna 62
— Wade, Bert C. 123
— Wagner, Rev. Charles E...291
— Wagner, Corda 62
7 Wagner, Eugene C. 291
— Wakefield, Maria 168
6 Walker, Andrew C. 194
6 Walker, Benjamin R. 200
6 Walker, Charles C. 196
7 Walker, Charles H. 196
6 Walker, Charlotte E. 197
6 Walker, Edith W. 197
6 Walker, Elizabeth B. 194
5 Walker, Elizabeth 200
6 Walker, Ella R. 194
7 Walker, Emma C. 197
6 Walker, Emma M. 197
5 Walker, Hannah 197
7 Walker, Hannah 198
6 Walker, Harry 200
7 Walker, Herbert L. 197
7 Walker, Howard L. 197
6 Walker, J. Howard 196
— Walker, Isaac 193
6 Walker, Isaac W. 194
6 Walker, Isaac N. 197
5 Walker, Isaac 200
7 Walker, Imogene 196
7 Walker, Isabelle 198
5 Walker, Jacob B. 193
7 Walker, Jacob B. 194
6 Walker, Jacob B. 195
7 Walker, James C. S. 194
5 Walker, Joseph B. 200
6 Walker, Linwood 200
6 Walker, Mary K. 195
5 Walker, Mary F. 195
6 Walker, Maud 194
7 Walker, Thomas K. 194
5 Walker, Thomas P. 196
7 Walker, Thomas H. 197
6 Walker, Thomas H. 197
7 Walker, Willis 197
6 Walker, William K. ..193, 197
— Walker, William H. 198
7 Walker, William W. 198
— Walker, William 200
6 Walker, Winfield S. 194
— Wallace, ——— 29
6 Wallace, William 29
— Walter, Emma 215
— Walters, Alice 86
6 Walters, Irvin G. 52
6 Walters, Katie A. 52
— Walters, Milton H. 52
— Waltman, ——— 30
— Walz, Frank J. 85
— Watkins, Ruth A. 279
— Watterson, William R.....207

Gen.		Page
—	Ware, Mary	32
7	Weaver, Anna	50
7	Weaver, Arthur C.	50
—	Weaver, Berlinda	56
—	Weaver, Charles E.	50
7	Weaver, Christopher C.	95
7	Weaver, David B.	95
7	Weaver, Emma K.	50
7	Weaver, Fannie	95
7	Weaver, Jennie	20
6	Weaver, Mary	331
—	Weaver, Nicholas	95
7	Weaver, Ralph R.	95
7	Weaver, Reno J.	95
—	Weaver, Samuel	331
6	Weaver, Stella	331
—	Weaver, Susan	67
6	Weber, Charles	200
—	Weber, Charlotte E.	196
7	Weber, Charlotte	198
6	Weber, Charlotte A.	198
6	Weber, Elizabeth	198
6	Weber, Ella C.	200
6	Weber, Elmina	198
6	Weber, Emma W.	200
6	Weber, G. Norwood	200
7	Weber, Helen	198
6	Weber, Isaac	198
6	Weber, James W.	200
6	Weber, John C.	198
7	Weber, John C.	198
6	Weber, Joseph B.	199
6	Weber, Laura	198
7	Weber, Marguerite	198
7	Weber, Marian	198
7	Weber, Mary H.	198
6	Weber, Mary F.	199
7	Weber, Stanley H.	198
6	Weber, W. Harrison	198
—	Weber, William C.	198
7	Weber, William C.	198
6	Weber, Winfield S.	198
6	Webb, Blanche E.	264
6	Webb, Frank	264
6	Webb, George W.	264
6	Webb, Jasper K.	264
6	Webb, Morgan L.	264
6	Webb, William	264
6	Webster, Anna V.	210
6	Webster, Annie	210
6	Webster, Grant	210
—	Webster, John W.	223
7	Webster, John	223
—	Webster, Joseph E.	210
—	Weider, Aggie	40
—	Weidman, Harriet	298
—	Weierbach, Mary	22
—	Weikel, Asher	281
—	Weisner, Elizabeth	209
—	Weiss, Emma S.	39
—	Weldy, Daniel S.	66
7	Weldy, Gladys	66
6	Wells, Hepsey N.	200
—	Wells, James G.	200
6	Wells, Mary	200
6	Wells, Willie K.	200
7	Welty, Catharine	133
7	Welty, Hattie	133
7	Welty, Rissie	133
—	Welty, Robert F.	133
—	Wersing, Hays	152
—	Wert, John	292
—	Wetzel, George M.	290
—	Wheeler, Arden	261
—	White, Margaret	291
6	Whitcomb, Clara M.	264
—	Whitcomb, F. M.	264
6	Whitcomb, Morgan D.	264
—	Wible, Caroline	111
—	Wickel, ———	223
6	Wickel, Nora	223
—	Wickert, Dr. Victor W.	271
6	Wildason, Anna L.	63
—	Wildason, Edward H.	63
6	Wildason, Joshua	63
—	Wilkison, Blanche	321
—	Williams, J. J.	151
—	Williams, Louisa E.	268
—	Williams, Mary E.	133
—	Wilson, Minnie	270
—	Wilson, Sarah A.	264
—	Wineland, Nancy	133
—	Wisler, John	5
—	Wolf, Emma	326
—	Woods, Margaret	151
—	Woodward, George	263
—	Woodward, Lizzie	198
—	Work, J. C.	61
—	Worman, Mary	284
—	Wright, G. G.	261
8	Wright, Harry C.	126
—	Wright, Ida A.	166
7	Wright, Mac E.	261
8	Wright, Octa M.	126
7	Wright, Vernon O.	261
—	Wright, W. H.	126
—	Wrigley, Harvey A.	262
7	Wrigley, John A.	262
6	Wynn, Brook	250
7	Wynn, Chester L.	250
6	Wynn, Frank	250
—	Wynn, Isaac M.	249
6	Wynn, Minnie L.	250
—	Yarnall, Emma	202
—	Yarrow, George R.	195
7	Yarrow, Harry C.	195
7	Yarrow, Mary F.	195
7	Yarrow, Walker K.	195
7	Yarrow, William H. K.	195
7	Yerger, Florence	54
—	Yerger, Harvey	54
5	Yoder, Abraham	331
—	Yoder, Daniel	331
5	Yoder, Eliza	331
—	Yoder, Jacob	36
6	Yonkey, Mabel J.	62

Gen.		Page
6	Yonkey, Newton S.	62
6	Yonkey, Olive M.	62
—	Yonkey, William H.	61
6	Yoter, Barsty	293
—	Yoter, Hezekiah	292
6	Yother, Carrie E.	112
6	Yother, Henry L.	112
—	Yother, Isaac N.	111
—	Yother, Jonas	153
7	Yother, Paul	112
7	Yother, Winnie A.	112
7	Young, Alice B.	279
—	Young, Annie	294
6	Young, Blanche	246
6	Young, Emma J.	43
7	Young, Flora B.	279
6	Young, Floyd C.	44
—	Young, George	136
—	Young, George W.	245
6	Young, George W.	246
6	Young, Grace R.	246
7	Young, Howard B.	279
6	Young, Laura V.	44
7	Young, Laura J.	279
6	Young, Leota M.	246
—	Young, Levi J.	43
6	Young, Margaret	246
—	Young, Margaret E.	320
6	Young, Mark H.	44
7	Young, Maria	279
7	Young, Osborne F.	279
6	Young, Palmer J.	44
7	Young, Raymond P.	279
7	Young, Watson	279
—	Young, William S.	279
6	Youngblood, Agnes	211
6	Youngblood, Alice C.	210
6	Youngblood, Anna E.	210
6	Youngblood, Carrie E.	210
6	Youngblood, Harry A.	210
—	Youngblood, Henry	210
7	Youngblood, Josephine	211
—	Zacharias, Amelia	21
—	Zetty, Susan	47
—	Ziegler, Sophia	290
—	Zimmerly, Mary	65
—	Zimmerman, Alice	293
—	Zinn, Amanda	295

BRIGHAM YOUNG UNIVERSITY
3 1197 21318 9878

Date Due

All library items are subject to recall at any time.

JUN 18 2008		
JUN 27 2008		
JAN 20 2009		

Brigham Young University